Home
TELEPHONE 383-4111
CLASSIFIED 386-2121

The Daily Colonist.

Cloudy, high 13
★ ★ ★
Weather details on Page 2

Vancouver Island's Leading Newspaper Since 1858

No. 256 – 117th Year ** VICTORIA, BRITISH COLUMBIA, FRIDAY, OCTOBER 17, 1975 ** 15c Daily, 30c Sunday

Colonist photo by Ian McKain

Light touch

Crossing the Autumn River, a Chinese boat pantomime, is rehearsed by Jack and Bessie Tang for pageant which will highlight Victoria Chinatown Lions' Lantern Festival Saturday in Central junior high school. Show times will be 3 and 8 p.m. Folk dances will also be performed.

Talks delay mail tieup, pilots cancel day strike

- Quebec forming own board in support of Ottawa. Page 21
- Too early to tell if it will work, says Trudeau. Page 21

Canadian Press

Two Canada-wide strikes were averted Thursday — one indefinitely and one at least temporarily.

The postal workers won't walk out, their chief negotiator said, until another settlement attempt is made, and the airline pilots decided to call off their strike altogether.

Postmaster-General Bryce Mackasey said in Ottawa Thursday negotiations with the 22,000-member postal workers union would resume today.

In Montreal, the Canadian Airline Pilots Association said it was calling off a strike set for Saturday in the face of an injunction granted to Air Canada restraining its pilots from participating.

"I am very encouraged by the fact that the members are still on the job across the country although they have the legal right to walk out at any moment," Mackasey said.

Jean-Claude Parrot, chief negotiator for the Canadian Union of Postal Workers said, "We hope they will be serious this time."

However, he said union negotiators would go into any new talks with their original demand for a 71-per-cent pay increase in a one-year contract. Average pay for CUPW members, who sort mail and man postal wickets, now is $4.59 an hour.

Parrot indicated that if those negotiations failed, "there is no doubt that we will have to use our right to strike."

Mackasey said the government was elaborate contingency plans for the delivery of essential mail in the event of a strike.

At a news conference in Montreal following the issuing of the injunction by the Quebec Superior Court, CALPA president Ken Malley said he is disappointed that the country's largest air carrier decided to place economic considerations before the safety of the Canadian travelling public.

Air Canada received the injuction after arguing that a walkout by its 1,500 pilots would ground more than 360 of the airline's domestic and international flights. The airline argued that in addition to inconvenience to the public, the walkout would result in substantial loss of revenue and disrupt the transfer of the mails.

The pilots planned the walkout in protest against the use of French during visual flight rule operations at five Quebec airports.

The pilots have complained there is a safety problem with more than one language being spoken on radio frequencies because unilingual English pilots would not be aware of the activities of all planes in their vicinity.

Malley said CALPA "must honor the order of the court and hereby directs all CALPA pilots to report to work as scheduled on Saturday, Oct. 18.

"I would like to emphasize," he added, "that the position taken by CALPA against the use of French has been endorsed and supported by all the airlines in Canada through the Air Transport Association and by virtually all other aviation groups throughout the country."

In Ottawa, Mackasey refused to say whether the post office will budge from its plan to offer a $1.70-an-hour increase

Continued on Page 7

They lost track

GARY, Ind. (UPI) — The Baltimore and Ohio Railroad has filed a missing property report on nearly a mile of tracks and ties in northwest Indiana. The line had not been used for several years.

Persons who work in the area told railroad detectives they saw several men using a forklift truck to load rails on two flatbed trailers early last month but assumed the men were working for the railroad.

B.C. will lower 10% rent ceiling

Attorney-General Alex Macdonald said Thursday that the 10.6 per cent annual ceiling on rent increases in B.C. will be reduced in 1976.

Legislation holding the ceiling at 10.6 per cent expires at midnight Dec. 31.

"We see no justification for us to abandon the program we have had in this province to protect tenants from rising costs," he said. "The federal government appears to have picked up our program of rent controls and it seems to me that if we got out we would be abandoning tenants, and we have no intention of doing that.

"Ten per cent? That seems high to us based on the costs we've got today."

Easy to exploit

Macdonald said he disagreed with recent reports prepared by economists at the University of British Columbia which call for complete abandonment of rent controls while tightening the Landlord and Tenant Act.

"I just disagree with them," he said. "When the vacancy rate is so low, tenants can so easily be exploited because they can't find other accommodation."

Macdonald said the 29 per cent increase being asked by landlords "is just ridiculous. The preliminary cost figures we have show that 10 per cent is too high for the coming year."

Richard Dolman, executive director for the Rental Housing Council of B.C., expressed dismay at the announcement.

He claimed that an immediate 12 per cent increase in rents was requried to meet present costs plus another 16 per cent to "catch up what we have lost in the past year. Without it there will be no new rental accommodation."

Threshold rules

Macdonald said a final decision on the rate of increase would be made when the rent review commission presents its report in the near future. The report is being prepared by John Brewin.

The minister said the legislation scheduled to be introduced when the Legislature reconvenes this fall would be more flexible than existing laws.

"What I expect is what we might call threshold recommendations leaving us a little more flexible," Macdonald said.

Threshold recommendations would mean a recommended rental ceiling leaving avenues open for landlord appeal in case of proven hardships.

Restraint offenders risking jail, stiff fines

OTTAWA (CP) — Jail terms of up to five years and fines of $10,000 or more for offenders of the government's selected wage and price controls are included in legislation introduced in the Commons Thursday by Finance Minister Donald Macdonald.

Debate on the proposals, which set up the machinery needed to run the federal anti-inflation program, starts in Parliament today.

Some major unions already have indicated they will defy the penalty-backed guides, and at least one provincial government—British Columbia—wants major changes to the program.

Penalties spelled out in proposals for defying the guides are stiff ones. They can be imposed after either summary conviction by a judge or, for more serious offences, after an indictment.

The legislation makes it an offence to knowingly avoid or conspire to evade the guides by any means, including by keeping false books.

The penalties are:

- On summary conviction, a fine of no less than $200 and up to $10,000, a two-year jail term, or both, or:

On conviction by indictment, a fine to be set by the court, but not less than $10,000, and a five-year jail term.

The legislation, called the Anti-Inflation Act, sets up the anti-inflation board to monitor the guides, as well as a tribunal to hear appeals.

A special administrator, still to be appointed by the government, will have the power to order audits and searches, as well as to issue restraining orders if he decides the guides are likely to be violated.

Anyone who fails to comply with an order from the special administrator can be summarily convicted and fined up to $5,000, jailed for a year, or both.

Failing to keep proper books and records can also bring a fine up to $5,000.

In order to guarantee access to information, the legislation specifies that the anti-inflation board can publish a notice requiring anyone to whom the guides apply to supply material it needs. The special administrator can order delivery of material by sending a registered letter.

Failure to deliver material is an offence, punishable by a fine of up to $100 a day while the offence continues, the proposals say.

Prosecutions can be started against unions and in the case of companies, any officer or director who agreed to or

Continued on Page 2

Black chief missing in Rhodesia

SALISBURY (Reuter) — Edson Sithole, a leading figure in one faction of Rhodesia's African National Council, has been missing for 24 hours and may have been kidnapped, his colleagues said Thursday.

An eyewitness said he saw Sithole getting into a truck outside a Salisbury hotel Wednesday night.

Security police said they had not arrested Sithole and a spokesman for his law chambers said it was feared he had been kidnapped.

Senate no-money vote creates Aussie crisis

CANBERRA (UPI) — In an unprecedented vote, the Australian Senate Thursday threw out the Labor Party government's annual budget, plunging the country into a unique constitutional crisis.

Unless the situation is resolved, the government will run out of money within weeks to pay public servants, members of the armed forces and to carry out many other vital government functions.

Only hours before the Senate vote, Prime Minister Gough Whitlam told the House of Representatives, where he commands a 65-62 majority, that rejection of the budget by the Senate would result in "utter financial chaos."

In the 60-member Senate, the opposition has 30 members, the government 27 and there are three independent senators.

It is possible that Queen Elizabeth, through Governor-General Sir John Kerr, could be involved in the constitutional dispute, because of its unusual circumstances.

The opposition is prepared to allow the budget bills through the Senate, providing Whitlam agrees to resign immediately and call a general election.

The Australian constitution provides that only the party which controls the House of Representatives can form a government, but that the Senate can reject, but not amend bills providing the government with money.

Another teaser on early vote

Attorney-General Alex Macdonald added a little fuel to the election rumor fire Thursday during a press conference on rent control changes for next year.

Asked at one point if the legislation would be introduced when the house reconvenes in November, he said it would.

Later he said existing legislation "could be extended."

Even later he added: "And even if we couldn't (extend the legislation) you know, and the Legislature wasn't sitting in January I suppose we could make it very plain what the rules would be, then we would have to resort to rollbacks."

Asked for possible dates of the fall session — or if there would be one — Macdonald smiled and said: "I leave the matter of dates for those things to the premier."

Default for New York?

York City's last hope to stave off financial collapse appeared to dissolve early today with a rejection by the teachers' union pension fund to buy bonds. The move prompted Mayor Abraham Beame to call his so-called "default comittee" to ready plans for an apparent default.

"Only a miracle will save us,' said city council president Paul O'Dwyer, arriving at the mayor's residence.

Inside Today

Work on tumors wins Nobel for trio —Page 3

Supermarkets see more price hikes —Page 7

Husband recalls how he was shot Page 22

Kitchen din studied in Irish kidnapping Names in News, 27

	Page
Background	5
Bridge	32
Classified	30-41
Comics	28
Crossword	35
Entertainment	18-20
Family	23-25
Finance	8, 9
King Fisherman	26
Marine Calendar	26
Names in the News	27
Sport	12-16
Television	31

King of the draws just weeks away

The 1975 edition of the Colonist King Fisherman Contest is in its final round.

The contest ends Oct. 26 and a draw for the major prizes, including a CP Air trip for two to a destination of the winner's choice in Europe, plus $500 expense money, will be made about two weeks after the contest ends.

But, with one more week left in the contest, anglers still have time to get more entries into the draw or to pick up a contest-leading fish

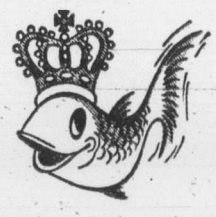

to win a trophy and merchandise prizes.

In other years category leaders have changed in the last week of the contest.

3,000 shun classrooms

MONTREAL (CP) — More than 3,000 students boycotted classes and held a march Thursday to protest what they called the 'weakness" of Quebec's Official Language Act.

Organizes said the demonstration was held to "make Quebecers and all students aware of the ineffectiveness of the law, which does nothing to reverse the problem of French assimilation to the English side."

Province stands fast on fuel controls

By JIM HUME
Colonist Reporter

British Columbia intends to keep tight control on gasoline and domestic fuel prices "regardless of what the federal government does in these areas," Attorney-General Alex Macdonald said Thursday.

Macdonald said B.C. had been ahead of the rest of Canada in protecting the consumer in the fuel field and would stay ahead.

"We don't feel the federal control of the profits of multinational oil companies will be effective and we think that we should continue with our mandatory price guidelines for gasoline, home heating oil and propane," Macdoanld said.

He claimed that present controls which hold wholesale gasoline prices two cents a gallon below the average market price have already saved B.C. motorists between $12 and $15 million.

Asked how long the government would continue the price control program, Macdonald said he didn't see any end to it.

"We are going to continue with it," he said. "We now require the companies to get approval of the energy commission before they can put up prices, and we think that's the way the federal program should be. Instead they have gone the route which sees the companies able to put up the price then hold hearings as to whether or not it's justified. Rollback programs just don't work.

"I just don't see any end to our program."

But Macdonald said the government still had no intention of moving into price controls at the gas-station level.

"We have made no attempt to control dealer markup," he said. "We leave that to open competition and I think it's working."

Asked if he would consider following federal price control guidelines for increases in prices (8 to 10 per cent) of gasoline Macdonald answered with a positive no. "I see no reason to do that. The eight to 10 per cent is totally irrelevant as applied to the price of gasoline. I see no necessity for that kind of an increase whatsoever in the position of the companies."

While holding tight reins on gasoline prices Macdonald said incentive programs to promote exploration and drilling for natural gas would continue "because these programs are essential for our future supplies."

ANDY CAPP

Restraint offenders risk jail

From Page 1

participated in an offence can be convicted.

Basically, the guides the government imposed Tuesday call for wage rises to be kept to a basic ceiling of 10 per cent in the first 12 months and for price rises to be limited to covering production costs increases. The program is expected to last three years.

The legislation tabled Thursday says any information given the anti-inflation board will be strictly confidential. This means the board's reports likely will not be made public.

But reports of the special administrator, who has the power to isssue restraining orders and to order some penalties, will be made public.

The administrator can order anyone to return excess revenue taken in by violating the guides. He also can order a penalty to be paid to the government equal to 25 per cent of the excess money that was received.

Appeals against an order of the administrator must be made within 60 days to the anti-inflation appeal tribunal. Its findings can, in certain cases, be further appealed to the Federal Court of Canada.

Officials of several major unions had stated earlier in the week they were waiting to see the legislation before taking a firm position on the wage and price controls.

An exception was the United Auto Workers union, wich said flatly it will defy them in talks with the auto industry next summer.

Meetings between Labor Minister John Munro and major union leaders have been scheduled for Monday in Vancouver and Winnipeg to discuss the program, and he will attend the annual meeting of the Canadian Union of Public Employees in Toronto Tuesday.

Air strike off, posties talking

From Page 1

in four raises over a 30-month period.

"The union has set a good climate and I am not going to negotiate in public."

Asked whether he is optimistic about prospects of a settlement without a walkout, Mackasey replied: "Hope springs eternal in the human breasts."

He also told reporters that he will approach any new talks "in a conciliatory mood."

However, the postmaster-general said he still supports the proposal for a $1.70-an-hour increase. That recommendation was contained in a conciliation report prepared by Judge Jean Moisan of the Quebec Superior Court.

"It made sense to me than and is still makes sense to me now."

The Moisan conciliation report, rejected by the union, would give inside postal workers wage parity with letter carriers, who signed a contract last spring.

An added factor in any resumed bargaining session will be the government's new selective wage controls, which limit annual increases to a basic 10 per cent during the first year of a contract for more than four million workers.

The anti-inflation review board is empowered to give special consideration to groups seeking to replace expired contracts signed prior to 1974. It also can make exceptions for increases necessary to maintain long-established wage relationships between closely related groups.

The inside postal workers fall into both categories and Mackasey said Wednesday he is willing to go before the board, if necessary, to plead for exceptions on behalf of the CUPW.

CORRECTION NOTICE
for Woodward's Home & Hobby Flyer

Item No. 78—Rossingnol Olympia Ski and Binding shown on page 11W are not as illustrated.

Item No. 134—Men's Work Vest shown on page 16W. Due to transportation problems we will be taking orders on this item.

OCTOBER SPECIAL
Prints from Slides
35¢ EACH (not 110 size)
KITS Cameras
COMMERCE MALL 1175 DOUGLAS ST. 388-6821
MAYFAIR 3147 DOUGLAS ST. 388-5226

gorde hunter

AT THE RISK of offending the tender sensibilities of Dave Barrett haters of the province, today's offering, in part, will be hand-holding time with our premier in recognition of his considered outburst against the inequities which plainly exist in the Pierre Trudeau plan to save us all from debbil inflation.

Our rather unseemly alliance stems from a common hope there is some way out of the monetary mess which has most Canadians by the jugular. Mr. Barrett, not needing any great perspicacity, sees the Trudeau plan as nothing short of political opportunism that is already doomed to backfire on the prime minister.

BARRET SAYS he will opt out of any provincial alliance with the Trudeau plan unless Trudeou eliminates some of the glaring gaps. He says he will fight against the plan and certainly, no sane-minded person would argue against such a fight.

Pierre Trudeau made one major mistake. To start with, it must have been terribly galling for him to publicly admit the necessity of a program he had so roundly denounced when Robert Stanfield put it forth so many months ago. But Trudeau was boxed in, his do-nothing platform had broken from under him and he was faced with further party revolt if he didn't make at least a token gesture of moving out of his corner to fight.

BUT THE MISTAKE was that he didn't accept the Stanfield plan outright — full controls of wages, prices and profits — no loopholes, no favored groups, no exceptions. Barrett candidly agrees an all-encompasing program would have been preferable and one which he could support.

All workers, not just federal civil servants, not just those in companies employing more than 500, not just doctors, lawyers and accountants, should have been put in the 10 per cent dep freeze.

And all companies should have been forced under strict penalty, to adhere to the price control aspect and the profit aspect.

AND ALL interest rates should have been rolled back and pegged. And credit buying should have been hit with meaningful clamps. A wire story, which came days after the Trudeau freeze, showed that Canadians are now in hock to the tune of $21.8 billion — that's billion — up 13.5 per cent over last year's figure. The interst on that figure has to be astronomical and highly inflationary and yet not a single, solitary hint of a control in that sector.

Barrett is also right about governments — all governments, having to pump massive amounts of money into housing. It must be done, but instead, we received rent controls which make little or no sense on their own.

THE TRUDEAU policies will do little to change the 13.1 per cent rise in food costs during the past year. The price of housing is up another stinking 9.6 per cent (which is on top of 100 per cent or more in the past six years) and our energy costs are up 9.8 per cent. The Trudeau policies will not change these expletive deleted figures.

The Trudeau policies aren't likely to change the fact our workers — collectively — are taking home 18 per cent more in wages while producing 11 per cent less. That is inflationary and damned demonstrative of the lazy, greedy lot we've become.

THE TRUDEAU guidelines aren't likely to improve our foreign trade which is down 7 per cent or to improve on the three million workdays lost this year due to strikes.

The Trudeau guidelines, in fact, aren't likely to do anything but create a massive distrust if for no other reason than they are not fair to all. I wrote in Wednesday's column that at least it was a start, but in sober reflection, it comes out as only a start in antagonism.

And can there be anything but antagonism arise from his appointment of comedian Jean-Luc Pepin as czar of the anti-inflation review board? His television performance Wednesday night was an affront to Canadians. We must expect more of our leaders than the amateurish attempt at humor he produced while discussing a deadly serious subject.

BERYL PLUMPTRE, the vice-chairman of the body, must have been sickened by his performance because Mrs. Plumptre has done a pretty solid job on the price review board these past months.

If the Trudeau system of controls turns out to be as hopeless as they presently appear, then maybe we will have to get our leadership on this regard from the provincial governments. It's a pretty sad thing that such would even have to be considered, but responsibility is what we desperately need and if Barrett or any other premier can provide it, then we should all pitch in and back their plans to the limit.

Your Good Health

By G. C. THOSTESON, M.D.

Dear Dr. Thosteson: After many years of sunbathing and tanning without any difficulties I have developed an allergic reaction to direct sunlight. After ten minutes or so in the sun my skin erupts in itching red blotches and welts, rather like hives. It subsides in half an hour, leaving no ill effects.

I don't understand why this should happen. Can you explain? — **Mrs. W. W.**

Ring-shaped, hive-like splotches can occur in skin that has been damaged by sun or heat, according to a study by John P. O'Brien, M.D., an Australian doctor. The lesions can appear as papules, then enlarge slowly. This may persist for years.

The lesions are called "actinic granuloma," a condition first recognized in 1964. It affects the exposed, weather-beaten skin of susceptible individuals over 30, and most often those over 40. A blond and freckled skin seems most susceptible to the reaction.

The Weather

October 17, 1975

Cloudy with a few showers: winds moderate easterly. Thursday's precipitation 23.6 mm; sunshine nil. Recorded high and low at Victoria 12 and 9. Today's forecast high and low 13 and 8. Today's sunrise 7:35, sunet 6:22; moonrise 5:07 p.m., moonset 5:10 a.m. Saturday outlook: Mostly cloudy.

East coast of Vancouver Island — Cloudy with showers; winds fresh southeasterly. Thursday's precipitation 21.1 mm. Recorded high and low at Nanaimo, 12 and 9. Forecast high and low, 13 and 8. Saturday outlook: Mostly cloudy.

West Coast of Vancouver Island — Cloudy with showers; winds moderate southeasterly. Foecast high and low at Tofino, 12 and 8. Saturday outlook: A few showers.

North Coast — Showers with gusty winds along the coast. Highs near 10, lows around 6. Saturday outlook: A few showers.

Extended Outlook, Saturday through Tuesday — Periods of rain. Highs mostly near 11, lows around 5.

READINGS

	Min.	Max.	Precip.
St. John's	8	6	—
Halifax	12	6	.33
Fredericton	11	6	—
Charlottetown	10	5	—
Montreal	13	4	—
Ottawa	11	5	—
Toronto	12	5	—
North Bay	6	3	—
Thunder Bay	9	—0	—
Kenora	6	—1	—
Churchill	6	—4	—
The Pas	9	—2	—
Winnipeg	8	2	.8
Brandon	10	2	—
Regina	10	3	.5
Saskatoon	13	—3	.5
Prince Albert	14	—4	—
North Battleford	12	0	—
Swift Current	10	3	2.3
Medicine Hat	15	—1	—
Lethbridge	15	—1	—
Calgary	16	—3	—
Edmonton	13	—3	—
Cranbrook	11	—1	—
Castlegar	9	1	2
Penticton	15	6	—
Revelstoke	9	3	2.8
Princeton	17	4	—
Vancouver	11	8	31.2
Prince Rupert	13	7	20.8
Terrace	8	4	18.8
Stewart	7	5	24.6
Port Hardy	10	8	12.2
Tofino	12	9	93.5
Comox	11	10	19.1
Prince George	8	5	.5
Williams Lake	8	3	1.3
Kamloops	12	8	—
Dawson City	7	1	.5
Whitehorse	8	2	—
Dease Lake	11	2	—
Fort Nelson	13	—3	—
Fort St. John	11	2	—
Peace River	11	—1	—
Peace River	11	—1	—
Yellowknife	4	—2	—
Inuvik	—4	—9	—
Spokane	13	3	—
Portland	17	12	—
San Francisco	24	11	—
Phoenix	32	13	—
Las Vegas	27	8	—
Chicago	14	5	—
New York	22	17	—
Miami	29	24	—

TIDES AT VICTORIA HARBOR
(Tides listed are Pacific Standard Time)

	Time H.M.	Ht. Ft.	Time H.M.	Ht. Ft.	Time H.M.	Ht. Ft.	Time H.M.	Ht. Ft.
16	00.01	6.6	06.00	4.8	12.45	7.7	19.15	4.9
17	01.05	6.7	06.50	5.2	12.45	7.8	19.30	4.2
18	02.10	6.9	07.20	5.7	13.05	8.0	20.15	3.6
19	03.00	7.1	08.00	6.1	13.30	8.1	20.35	3.0
20	03.50	7.2	08.20	6.5	14.00	8.2	21.05	2.5
21	05.30	7.3	09.00	6.9	14.00	8.3	21.50	2.2

TIDES AT SOOKE

	Time H.M.	Ht. Ft.	Time H.M.	Ht. Ft.	Time H.M.	Ht. Ft.	Time H.M.	Ht. Ft.
16	05.15	5.0	11.50	8.7	18.10	5.5	23.50	7.5
17	05.50	5.4	12.00	8.9	18.45	4.9		
18	00.50	7.8	06.30	5.8	12.35	9.1	19.25	4.3
19	01.40	7.7	06.55	6.2	12.45	9.3	20.05	3.8
20	02.20	7.8	07.05	6.6	12.55	9.4	20.40	3.4
21	03.00	7.8	07.15	6.9	13.10	9.6	21.20	3.1

TIDES AT FULFORD HARBOUR

	Time H.M.	Ht. Ft.	Time H.M.	Ht. Ft.	Time H.M.	Ht. Ft.	Time H.M.	Ht. Ft.
16	02.25	8.3	08.05	5.7	14.40	9.8	21.05	5.3
17	03.15	8.8	08.45	6.1	15.00	9.7	21.30	4.7
18	04.10	9.2	09.20	6.6	15.20	9.7	21.50	4.1
19	05.00	9.5	10.05	7.0	15.40	9.7	22.25	3.5
20	05.45	9.9	10.45	7.5	15.45	9.7	22.55	2.9
21	06.25	10.1	11.15	7.8	16.15	9.7	23.25	2.6

Jordans

The many rich moods of Jordans

A magnificent Fall Collection of Fashion leader carpets in glorious new colors and graceful new styles for '76 — created by Jordans in lustrous DuPont Nylon yarns to help you reflect that flair of good taste and impeccable character.

Sale One Week Only at these Great Values!

Come find the carpet that enhances the fashion plans for your home at these outstanding savings.

SUNDOWN: The popular, practical hard twist in an impressive knubbly twisted yarn is heat set to assure texture retention. **13.88** sq. yd.

SUBTLE PARADISE: A brilliant achievement in the new soft and silky style and just a symphony of many blended colors. **17.88** sq. yd.

BEVERLY HILLS: Jordans most distinguished frieze texture — a very, very subtle dual-tone — in extra heavy pile. **21.88** sq. yd.

When you buy from Jordans— you deal with someone you can trust.

Your assurance of satisfaction is Jordans 46-year reputation for quality and value, service and integrity.

Terms to Suit Your Budget

854 PANDORA Parking in Rear 385-6746 Open Thurs. and Fri. 'til 9

1200 BROAD 385-2493 Open Fri. 'til 9

3100 SHELBOURNE Hillside Shopping Centre 595-1521 Open Wed., Thurs., Fri. 'til 9

UP-ISLAND Residents Call Collect D. Griff, Nanaimo 753-4222

Jordans

Wanted: 350,000 volunteers

RABAT (AP) — King Hassan of Morocco called Thursday for 350,000 volunteers — including 10 per cent women—to follow him in a "peaceful march" to "recover" the disputed Spanish Saraha territory.

He dared Spain to open fire on the marchers.

The International Court of Justice at The Hague ruled earlier that it could not recognize Moroccan and Mauritanian sovereignty claims to the desert territory.

Morocco's claims to the phosphate-rich northern part of the territory are opposed by Spain and Algeria.

Three Americans

Tumor work wins Nobel

STOCKHOLM, Sweden (UPI) — Three Americans who discovered how viruses may cause malignant tumors in humans won the 1975 Nobel Prize in medicine Thursday for accomplishing "a giant step in cancer research."

Sweden's Karolinska Institute awarded the $143,000 prize to David Baltimore, 37, Howard Martin Temin, 41, and Renato Dulbecco, 61, all veteran cancer researchers, "for their discoveries concerning the interaction between tumor viruses and the genetic material of the cell."

Baltimore is a specialist in microbiology at Massachusetts Institute of Technology and currently visiting scientist at the Rockefeller University in New York City where he received his doctorate. Temin is an expert in the field of oncology (the study of tumors) at University of Wisconsin, and Dulbecco is a cell researcher at Imperial Cancer Research Fund laboratory in London.

"They have found different effects and circumstances which cause cancer," Prof. Peter Reichard, a member of the Swedish institute, said. "They have not come up with any new methods for treating cancer, but their discoveries are still considered a giant step in cancer research."

The institute said, "Viruses causing tumors in human beings have not been found, except for warts. These types of tumors are of a benign nature, but it seems likely that viruses will prove to be engaged in the production of certain serious (malignant) tumors in humans.

"The three winners have found a basis for studying and working on this relationship."

As American Cancer Society Research professors, Temin and Baltimore have salaries guaranteed into the 21st century — Temin's until 2004 and Baltimore's until 2003.

Temin and Balimore have guaranteed into the 21st century — Temin's until 2004 and Baltimore's until 2003.

Collapse kills two workers

MONTREAL (CP) — Two construction wokers were killed and three others critically injured when a 40-foot scaffold collapsed on a construction site at the recently opened Mirable International Airport, 35 miles northwest of Montreal.

—AP

Isabel returns

Isabel Peron resumed her duties as president of Argentina Thursday after month-long vacation for health reasons. She's accompanied by acting president Italo Luder while returning to Buenos Aires from air force facility 450 miles from the capital.

Canada apologizes

Kissinger calm about bugging

OTTAWA (UPI) — External Affairs Minister Allan MacEachen apologized Thursday for having allowed bugging of U.S. State Secretary Henry Kissinger's private remarks at a formal dinner.

But in Washington, the state department indicated Kissinger was not overly disturbed by the incident.

"He was in great form when I saw him this morning," said state department spokesman Robert Anderson.

Newsmen heard a recorded conversation at a state dinner Tuesday in which Kissinger remarked that former president Richard Nixon was an "unpleasant" man who "barely governed" during his final 18 months in office.

The bugging occurred over a special broadcast line which had been installed to permit journalists not present at the banquet to record the formal exchange of toasts. It was to have been turned off during private conversations.

MacEachen apologized by telephone to Kissinger day.

"It is an unfortunate incident," MacEachen told newsmen, "but Dr. Kissinger assured me that this incident would in no way mar the splended visit he had to Canada."

Kissinger arrived in Ottawa Tuesday for talks with Canadian officials and returned to Washington Wednesday.

The Washingtton Post published the story from its Canadian correspondent, Glenn Buick, press officer for the external affairs department, telephoned Anderson in Washington early Thursday to apologize for the "technical foulup."

Buick had arranged for the dinner toasts to be piped into the National Press Club so reporters could hear them. Unfortunately for Kissinger, he was unaware that the microphone placed on the dinner table for that purpose was left open and "live" during dinner.

In other comments, Kissinger described Mrs. Jacqueline Kennedy Onassis as "sexy" and "a hard woman who knows what she wants."

Quebec crime report

Meat men show lack of scruples

MONTREAL (CP) — The long-awaited report of the Quebec police commission inquiry into organized crime blames the "gross negligence" of some government authorities and the "total lack of scruples" of some meat dealers for the province's tainted meat scandal.

Summing up months of investigation and weeks of public hearings held last summer, the report made public Thursday night says those involved in the scandal had displayed "an inconceivable immorality in the pursuit of quick profits."

It noted that reports of tainted meat sales in Quebec had gone back as far as 1913 and that there had been newspaper stories on the subject all during the 1960s detailing the illicit trade, but that no action had been taken by the federal or provincial governments.

The 270-page report says that one of the principal causes of the scandal, which involved massive sales of tainted meat to Quebec consumers over the years, was the manner in which the meat salvaging business worked.

Numerous salvagers who normally collect dead or diseased animals for sale to pet food manufacturers, had testified before the inquiry that they had sold their products to meat retailers who resold it to the public at a high mark-up.

Ten persons currently face charges of fraud, conspiracy and violation of the federal Food and Drug Act in connection with evidence gathered by the inquiry.

The report, handed to Quebec Solicitor-General Fernand Lalonde Thursday afternoon, also recommends that charges be laid against many of the witnesses who appeared before the inquiry.

The suggested charges range from fraud and conspiracy to sell tainted meat for public consumption to perjury for false testimony delivered before the inquiry which held public hearings May 20 to June 26.

The report reserved harsh criticism for the negligence of some government authorities responsible for meat inspection, citing as an example the case of a provincial meat inspector who made $10,000 a year on the side selling tainted meat.

The government must issue strict directives to govern the behavior of its inspectors, the report said, adding that a tougher attitude towards offenders should be taken.

Keep him or her
CHAINED for all Occasions

In 10k gold chains from Francis' Jewelers' fine selection. Chains so finely wrought that they drape beautifully against the skin, fall gracefully over the neckline of a shirt. Great way to get the "together" look everyone's after this fall!

15" choker length to 28" long 10k.
Many styles and patterns including pearl and chain, gold balls, rope chain, curved link. Some have medallions.
Priced from 18.25

bracelets
Bangle, mesh, and slave styling, of 10k gold.
Priced from $100

F. W. Francis Ltd.
Phone 384-7611 1684 Douglas Street
(Kitty Corner from the Bay)

Kara Vista
2626 Blackwood St.

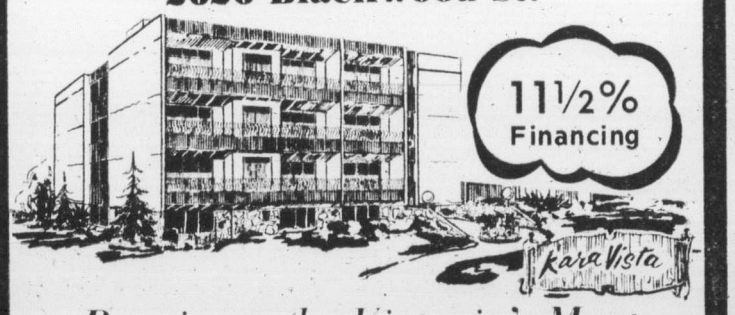

Proving to be Victoria's Most Popular New Condominium
Only $39,500 to $43,500

- Two-bedroom condominiums
- Full fireplaces still available
- Large suites — average 1200 sq. ft.
- Crestwood maple cabinets in kitchens with large eating area
- Quiet location
- Close to shopping, transportation
- Fridge and stove included
- Mortgage available up to 85% of price at 11½% over 30 years

OPEN 1 P.M.-5 P.M. Mon.-Sat. 7 P.M.-8:30 P.M. Mon.-Fri.

Selling Quickly, So Don't Be Disappointed!

Exclusive with
F. G. CARVER & COMPANY

Prior Appointment 595-8664 or Open House 388-9242

Lemon Tree. Very...

STANDARD
WAREHOUSE OVERFLOW SALE

ONLY 2 DAYS LEFT

VICTORIA'S GREATEST FURNITURE SALE OF THE SEASON — 8 FLOORS OF EXCITING NEW FALL HOME FURNISHINGS VERY MUCH REDUCED — SAVE NOW ON ALL YOUR HOME FURNISHING NEEDS AS WE SLASH PRICES TO MAKE ROOM IN OUR OVERCROWDED WAREHOUSE

OPEN 'TIL 9 TONIGHT

SAVE ON CHESTERFIELD SUITES DINING AND BEDROOM PIECES, MATTRESSES AND BOX SPRINGS, HIDE-A-BEDS, BROADLOOM AREA RUGS, PINE FURNITURE, DRAPERY FABRICS, BEDSPREADS, DRAPERIES, CUSHIONS, CHAIRS, DINETTE SUITES, LAMPS, MIRRORS, ACCESSORIES, TVS, STOVES, STEREOS, FRIDGES, WASHERS AND DRYERS, OCCASIONAL PIECES, ETC.

PLUS MANY, MANY OTHER NON-ADVERTISED SPECIALS

- NO EXTRA CHARGE FOR DELIVERY
- EASY CREDIT
- FREE PARKING

STANDARD FURNITURE

737 YATES ST. Downtown 382-5111

The Daily Colonist.

"An Independent Newspaper . . . The Organ of No Clique or Party"

1858 — Published every morning except Monday by The Colonist Publishers Limited at 2621 Douglas Street, Victoria, B.C., V8W 2N4. Second class mail registration number 0516. All undelivered copies or any notices respecting changes of address are to be sent to the above address. Member Audit Bureau of Circulation. — 1975

RICHARD BOWER — Publisher and Editor-in-Chief

French only

THE OBJECTIVE of the new measures, says Jean Chretien, president of the Treasury Board, "is to ensure the equality of status . . . of the French and English languages within the public service." He was referring to steps under the Official Languages Act's authority which will create and "progressively increase" the number of what are called "units-working-in-French" in the national capital region which, in case anyone is unaware of it, now reaches across the Ottawa River to include the Quebec city of Hull.

The UWFs, as the government designates them, will help "promote the use of French at all levels of the public service; improve opportunities for career progression in French by establishing the units in diversified functions and by ensuring that they include the largest possible number of occupations; establish a receptive environment for unilingual francophones by allowing them to work in French; and promote and improve the use of French among bilingual anglophones."

To many in an out of the capital region this exercise is another example of the government's preoccupation with the pursuit of wider bilingualism and the promotion of the interests of people of French-Canadian origin, even at the expense of those of other ethnic groups.

Walter Baker, Conservative member for Grenville-Carleton (one of the Ottawa area constituencies), says the government admits the UWFs will shut 9,000 anglophones out of public service jobs.

"That's the figure the government itself uses," he says. "But the government doesn't say anything about the steamroller effect as the program gathers momentum and flattens the careers and job opportunities for non-francophones."

Mr. Baker is not alone when he urges the government to return to Parliament "to come clean" on what it is trying to do "in turning what it claimed was a language program in the public service into a cultural and racial policy."

Lloyd Francis, MP for Ottawa West, has joined Mr. Baker in protest. The significant point is that Mr. Francis is a Liberal.

Behind these two loom the powerful Public Service Alliance, with 168,000 members, and the Professional Institute of the Public Service. Both condemn the Treasury Board's directive which in effect rules that all those who work in the UWFs and "all those who work in the national capital region and communicate with them will lose their right to use the language of their choice."

A particularly obnoxious aspect of the proposed arrangement is a system of inspection to ensure that the French language rules are strictly kept.

Big brother, it seems, is not only going to be watching; he'll be listening as well.

This sort of thing is not only distasteful to Canadians but wholly foreign to their concept of freedom in increasing danger of erosion along with so many other cherished traditions.

But only a few

THE CANADA-U.S. BORDER is the most peaceful one of its length in the world but, as readers of history know full well, it was not always so. And a few are taking the occasion of the republic's 200th birthday celebrations to dig up the bitterness of the past.

An article in the Los Angeles Times on Canada and the U.S. bicentennial notes that members of the United Empire Loyalist Association are refusing to let "sleeping dogs lie." It quotes a member of the patriotic Canadian organization from Woodstock, New Brunswick, on the "mistake" of the American Revolution: "George Washington and his crowd were the traitors, not the loyalists, our ancestors who were the founding fathers of Canada." And it is noted, as well, that the loyalists of St. John, New Brunswick, have decided to wear black arm-bands at all meetings of their group during the period of the American birthday partying.

There was a violent anti-American feeling during the Revolutionary War years, of course, when an estimated 100,000 Americans loyal to the British crown were exiled, and around 40,000 of them ended up in Canada, chiefly in the sparsely-settled Maritimes.

There were invasions and threats of take-over of Canadian territory, too, which created tensions for years.

Before the Declaration of Independence American colonists attempted to wrest Canada from British control. As recorded in John C. Miller's "Origins of the American Revolution" John Hancock, president of the Continental Congress, ascribing to the highest of motives, declared that American arms would "open a Way for Blessings of Liberty, and the Happiness of well-ordered Government to visit that extensive Dominion."

After some hesitation, the Congress authorized an invasion if it were found to be practicable. And Montreal was occupied by Americans for a time. Southern forces again invaded during the War of 1812, and border disputes flared from time to time, most notably over the Oregon Territory in the mid-1840s, which terminated with the 49th parallel border agreement.

Thankfully, with most Canadians bygones have become just that, and there was nothing but joy when Canada's two-week festival of the arts opened in the U.S. capital the other night in warm recognition of the bicentennial.

The Conservative Party

A hang-up on its name

By PAUL HELLYER from Ottawa

The Progressive Conservative caucus met in Ottawa to organize its work for the current session. Inevitably, the discussion broadened, especially in the corridors and over coffee, to include leadership and the road to victory. The MPs don't mind playing their role as Her Majesty's loyal Opposition but wonder if there is anything in their contract which requires them to play the same role in perpetuity.

★ ★ ★

If winning is the name of the game, a dynamic new leader is the top priority. But after that, the popular and provincial base of the party must be broadened. There aren't enough committed Tories in Canada to win an election so it will take a large block of urban Liberals, rural Creditistes and uncommitted voters to close the gap. That is why John Turner, or anyone else who may be interested in joining the fray, should be enthusiastically received.

But for some people the word conservative in anathema. Immigrants often associate it with the most reactionary and unbending of the political parties they knew in Europe. Italians, in particular, are cool to the word conservative. Liberal, on the other hand, is a direct translation of liberale which they associate with progressive politics.

Quebecois, too, have a tough time with conservative. Their minds conjure up an image of the conscription party — anti-French and unilingual. The party that hanged Louis Riel for fighting for the rights of his people.

★ ★ ★

Some young people also have a mental block concerning the name. To them conservative means old, stodgy and autocratic — the antithesis of an equal partnership between young and old. Liberal on the other hand is a soft word denoting reform, generosity and flexibility.

While an objective analysis of the policies of the two parties shows how ludicrous these images have become, they nevertheless remain as political realities when it comes to votes. A beautiful young actress who was sitting beside me during the taping of a television show exclaimed: "Progressive, now that's a word I can relate to. But conservative turns me off completely."

Even the effort to build a stronger provincial base is limited by the name identification. The PC party is strong in Eastern Canada and in Ontario, notwithstanding the recent election. And in the Prairies, despite difficulties in the Manitoba leadership, the ascendancy of Dick Collver, the aggressive young Saskatchewan chieftain, completes a vigorous picture.

But in British Columbia and Quebec, two of the big three provinces, the name's the hangup. In B.C., Bill Bennett's revitalized Social Credit party is the conservative party. Yet there are many loyal PC supporters who find it difficult to jump the fence and vote SC.

★ ★ ★

In Quebec a strong Conservative transfusion is desperately needed. But the "blue" support is badly split between the Creditistes, who have much of the old Tory vote in rural Quebec, the Union Nationale, who want to resurrect their party as the voice of conservatism and some of the federal Tories who insist on spawning a provincial party with the same label that the party bears nationally.

Sorting out these complex questions of organization and image, to build a united front will not be easy. A Montreal freelance writer, Mike Gutwillig, who knows both his province and Canada well, sends one interesting suggestion.

Mike knows that the federal party is not going to change its name. But he sees no reason why, when its heritage and past contribution is extolled, the PC party could not in the same breath emphasize policies that prove its identification with the hopes and aspirations of the man on the street, whether in Montreal, Truro or Prince Rupert.

As a mirror of the vision they see for a greater Canada the PC party could also be the Parti-Canadien — the party of all Canadians.

Copyright, Toronto Sun Syndicate

Today in History

By THE CANADIAN PRESS

Reporter H. M. Stanley was assigned to find David Livingstone by the New York Herald 106 years ago — in 1869. He reached Zanzibar 15 months later after covering the opening of the Suez Canal. The African explorer was traced to Ujiji on Lake Tanganyika. After Livingstone died, Stanley returned to Africa as an explorer and developed the Congo Free State for King Leopold of Belgium.

1849 — Composer Frederick Chopin died.

1855 — England's Sir Henry Bessemer patented his process for making iron and steel.

1907 — Marconi sent a wireless message to the United Kingdom from Table Head, N.S., opening trans-Atlantic wireless service.

1915 — Britain offered Cyprus to Greece in return for entering the First World War by attacking Bulgaria.

1951 — Britain rushed troops to the Suez canal Zone.

The Now Society

"I've got to hand it to you, E. P. For a man your age, you're still remarkably rapacious."

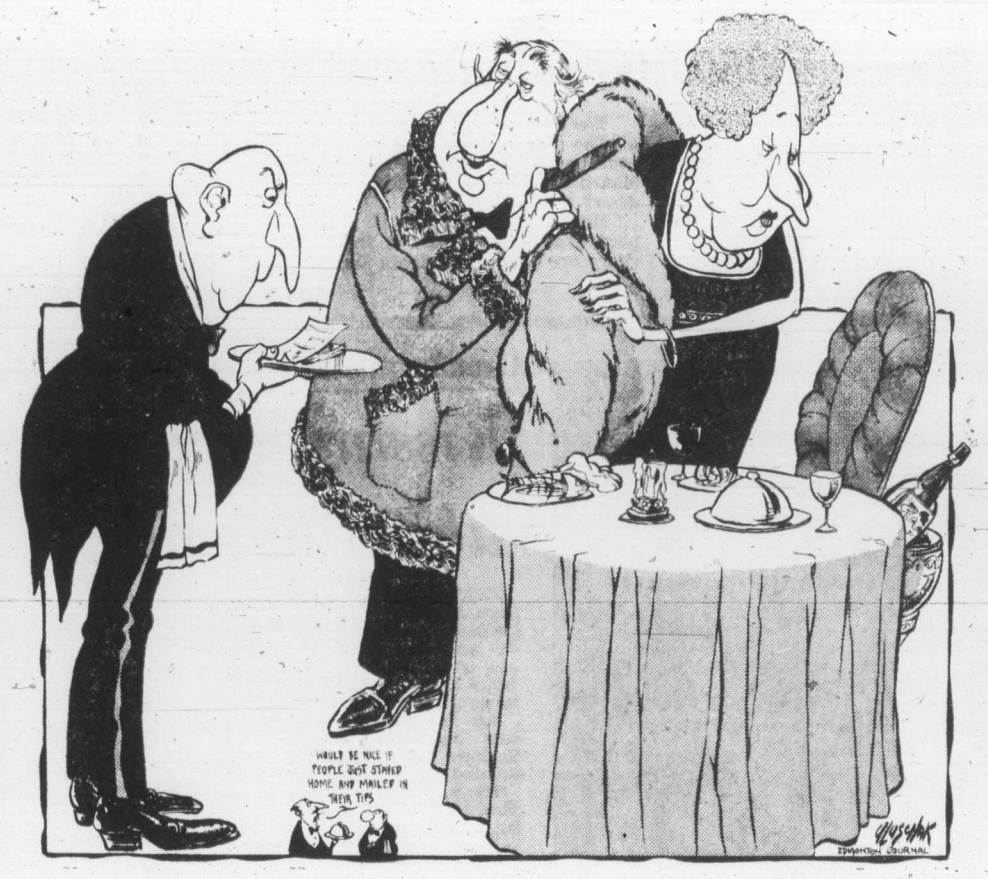

"You expect a tip? How do you expect the country to overcome inflation if we don't practise some restraints in spending?"

Ottawa Offbeat

Costly trappings

By RICHARD JACKSON, Colonist Ottawa Bureau

You'll know the government is really serious about restraint if and when Treasury Board lays down guidelines on the cost of its own trappings of power.

These are the status symbols — the offices and what goes in them — of the government's top spenders.

These are the senior executives — there are just about 1,000 of them — who draw between $30,000 and $60,000 a year.

They're the cats who get the cream.

They skim it as a reward from their political masters for dreaming up all those fine-sounding and high-costing "programs" the government finances with your taxes.

★ ★ ★

So when the government says it's buckling down to the business of restraint — not just for you and the guy next door — for itself with your money, don't look at the big fat figures it uses, but peer for the small numbers.

It talked in millions last June in the con job it did with the budget.

It boasted about saving an even billion dollars.

But that was a non-saving, made by simply deferring loans and investments and other commitments made for the future.

While doing that — and closer examination of the budget quickly unmasked the con — the government was increasing its real, current spending by nearly 17 per cent.

★ ★ ★

Some restraint. Some saving.

That was the one compelling reason behind John Turner's resignation from finance — he knew that if the cabinet again forced him to such compromises, there would be nothing left of his credibility.

So with the reshuffled cabinet — same old faces in new offices — talking restraint again, examine the fine print.

Look for a crackdown on the life-style of the senior executive echelon of the public service, the mandarin-inventors of those big-spending programs their cabinet bosses prize so highly.

Right now, as far as Treasury Board non-guidelines are concerned, there is absolutely no limit on how much they spend in making their short working days comfortable.

The luxury of one of these public service executive suites can run an average $5,000 to $7,000, with a few of the really superlative layouts carrying price tags in excess of $10,000.

★ ★ ★

Those are off-the-top ballpark estimates of a couple of knowledgeable Public Works Department insiders who, with officers of the Supply and Services Department lay it all on.

So who should be surprised that some of the more extravagantly elaborate public service senior executive pads should come equipped with cocktail bars, colored television, fine teak furniture, rich carpets, sumptuous drapes, original and sometimes priceless works of Canadian art rented from the Canada Council's Art Bank, private four-piece (shower included) washroom, a few with electric towel-warmers, and refrigerators finished in wood to look like cabinets?

There is one — could be several, in fact — but one that has been seen and carefully examined, a suite complete with a fully-equipped kitchen and dining room.

These public service executive suites are located in the newest and fanciest of Ottawa's office towers.

Many of these towers were built by private developers financed by long-term leases given them by the government when the buildings were in the planning stage.

The developers used the government's leases — signed even before there was a hole in the ground for the tower-to-be — to raise mortgage money.

Next time you're in Ottawa take the express elevators to the top floors of Place Bell Canada and Place de Ville where the public service cats purr.

★ ★ ★

It should hit you as an atmosphere more like a Hollywood movie producer's playpen than a government executive office. Even including the palms.

That's un-restraint. And when they turn it around, you'll know the government isn't kidding about cutting back.

I Beg to Differ

'Justifiable Telecide' difficult to commit

By FRANK LOWE from Montreal

At first the article looked like the answer to my TV trauma — this business of looking at TV simply because it is there. The reason I thought this article might free me from electronic bondage was that it was a look at the various ways people in many parts of the world had solved their TV problem.

Patrick Ryan, in compiling this information for the Smithsonian magazine, was meticulous. Did you know, for instance, that in far away Lapland a religious sect known as the Laestadians eliminated TV in a very simple manner?

★ ★ ★

You didn't? Well, what the Laestadians did was to first denounce television as a trap set by the Devil. Then they wandered around the reindeer corrals smashing up their neighbors' sets with axes and chopping down their aerials.

An equally direct approach was demonstrated by a viewer in Redding, California. He was so upset at watching the San Francisco Giants lose a TV game to the Houston Astros that he picked up his .30 calibre rifle and shot his television set.

When hauled into court for disturbing the peace, the man put up a very cogent, if brief, defence. He asked the judge: "Didn't you ever want to shoot your TV?"

The judge had no course but to pronounce the man not guilty.

★ ★ ★

California, in fact, would appear to be the leader in this anti-TV crusade. Because it was also in that state, where individualists apparently abound, that a lay preacher announced that he had had a vision telling him of the evil effect of television and instructing him to bury the set.

Forthwith he dug a six-foot grave in his garden and entombed his boob tube. A tombstone above it read: "Then God spoke and said time will not permit man to right his wrongs. Put your house in order. Reporting time is near."

As I said, with all these worthy examples in front of me I had hopes that I too could find the courage to do in my TV set. But naturally a man does not commit what writer Ryan refers to as "Justifiable Telecide" without some deep thought.

My initial deep thought, the first time I approached our TV set with evil intent, was that my wife was watching a series known as the Pallisers, and there were several episodes to come. It isn't that I am not the boss in my household — all I would have to do is say "the TV has to go," and it would go. It is merely that my wife has so few pleasures in her life, as she constantly reminds me, it would be selfish to deprive her of the Pallisers.

So the TV set got a reprieve.

Then my wife went on a trip. This would be the perfect time to try my hand at TV homicide. I walked slowly, deliberately — the way they walk in a TV western when there is a main street shoot-out — towards the box.

I reached out to pick it up. And just at that moment my mother-in-law shouted from upstairs:

"Don't forget the hockey season opens tonight."

★ ★ ★

My hands fell helplessly by my side. I went back to my armchair. Somehow I figure that TV set will be there until at least next mid-May, if we make the playoffs, that is.

But come mid-May, by golly, out that set goes. Well, one shouldn't plan too far ahead, should one? I'll think about it again in mid-May.

Canada Wide Feature Service

Never again on Sunday?

From The Globe and Mail, Toronto

If the major supermarket chains wanted to lock Ontario up tight on Sundays so there would be no commercial outlets for them to bother about, they could scarcely devise a better strategy than by jumping, with wild ostentation, into their own Sunday shopping.

The reaction, if it is loud and strong, might be all that is needed to take us back to the silent Sabbath.

Several chains are reported to be putting full-page advertisements into weekend newspapers, offering "early bird specials" on Sunday, Monday and Tuesday. Dominion Stores is making a special push for Sunday by cutting prices and by listing 18 stores that are open.

The big stores, known to regard Sunday opening as costly and damaging to staff morale, are nevertheless plunging into the operation with astonishing gusto. Ostensibly this is to meet Sunday competition from smaller stores, but the stridency of the campaign suggests other motives.

A man who would like a municipal bylaw requiring all houses to be the same color could do worse than begin by painting his own house purple if he had that sort of Machiavellian mind.

LETTERS TO THE EDITOR **In your opinion...**

'Dr. Barrett' takes the credit for curing illness he caused

The NDP and their apologists, take much solace from and great glee over Bill 146. It is alleged that Mr. Barrett has shown (finally) great leadership which he will parlay into a resounding electoral victory if the law is not obeyed.

There is no doubt but that the circumstances as of October 7 were such that this or other drastic action was necessary. Equally there is no doubt that the law, as all laws, must be obeyed.

Are we, however, to forget how this situation arose and what this solution really means?

To destroy the collective bargaining process as we know it, perhaps forever, is a step which ought only to be taken, if at all, under the direst of circumstances.

If it is taken because a government, through its dithering inability to control a situation, through its contemptuous refusal to face problems, creates the situation giving rise to those cirmstances then that government ought to hide its head in shame.

Where were Mr. Barrett and company when financial restraints, if only by example, were necessary? They were raising $102 million in over-runs and blowing $35 million in ICBC.

More importantly, where were Mr. Barrett and Mr. Williams when the crucial labor negotiations in the lumber industry were taking place? In British Columbia offering their good offices? Perhaps meeting privately or even publicly with the principals to encourage compromise?

One would certainly have thought so since the lumber industry is the largest single source of government revenue and B.C.'s number one industry. No, Mr. Barrett and Mr. Williams were incommunicado, one in California and one in Belgium.

No, during the crucial periods of labor negotiations, during the time labor and management were on their obvious collision course, the government stood idly by and did absolutely nothing . . .

. . . What we have, then, is a government who by stupidity, carelessness and arrogance, created a problem of enormous proportions which could only be cured by a clear assault upon civil liberties and the right of free men to bargain freely. Now the NDP government has the unmitigated gall to take credit for temporarily curing the ailment.

The doctor, through stupidity, allowed the patient to become dangerously ill, applied drastic and crippling cures, and now wants the patient to applaud his efforts and continue the relationship.

K. RAFE MAIR
186 Victoria Street,
Kamloops, B.C.

Ferry priorities questioned

A first come, first served policy seems easy to follow — but not for the management at B.C. Ferries.

On arrival at Swartz Bay terminal one half hour early, we lined up and watched while the agent admitted and loaded one entire lane of trucks after our arrival—Yes, we missed that sailing but were first on one and a half hours later!

One can understand mail trucks and buses getting priority over cars but why empty flat-deck trucks should be loaded before cars that arrived before them is a mystery. Some of the overload problems cannot be solved but to leave cars behind and load trucks that arrive later is grossly unfair and occurs too often to be overlooked.

As a frequent commuter on "our" ferries, it seems that Vancouver Island residents deserve better service on our water highway. Equal treatment for all — and with a smile — Is that asking too much?

R. H. REGAN,
1265 Trans-Canada Hwy., Victoria.

Women march Oct. 25

The federal government has announced that on October 25 it will sum up its achievements for International Women's Year. On that same day we are planning to "sum up" all the issues the government hasn't dealt with.

While the government-sponsored projects in themselves have generally been worthwhile, they do not appreciably affect the status of Canadian women.

We are angry and frustrated by the government's consistent lack of concern over issues that deeply affect the lives of many Canadians. Some of the issues that we want both federal and provincial governments to deal with now are:

- Free quality day care for all who need it
- Removal of abortion from the Criminal Code
- Equal pay for equal work
- Equal job opportunities
- Equal rights in marriage and property laws
- Safe effective birth control for all
- Free Dr. Henry Morgentaler.

We ask the women and men of Victoria who are concerned about any one or more of the above issues to join us in a march on Saturday October 25, to begin at noon at the federal building (main post office) and to proceed to the legislative buildings.

There will be speakers on each of these issues and the B.C. legislators have been invited to attend.

THE OCTOBER 25 WOMEN'S ACTION COALITION,
Care of 552 Pandora, Victoria.

Agricultural land threatened

I wonder if the people of British Columbia really know and understand what is taking place in certain parts of the province by the ambitious and what may turn out to be unwise plans and developments by our NDP government, plans which would destroy beef producing land when the world is crying out for more food.

My husband and I recently returned from a holiday in the Lillooet district staying near the site of the Hat Creek coal deposits. Having lived in this district for many years we were able to get firsthand information from old friends about the terrible damage and devastation that would take place if the present plans for strip mining the Hat Creek coal field are gone ahead with.

The Hat Creek valley has been used as grazing land for over 100 years. The 15 miles of the valley that would be destroyed by the mining operations are owned at present by 14 families some of whom are descendants of the first pioneers.

These people have worked hard to develop the ranches where 3500 head of beef cattle range. Substantial homes have been built, the younger ranchers hoping to bring up their families in the valley.

The friends we spoke with told us of the resentment and opposition to the plans for destroying the homes and ranches of these 14 self-supporting families.

It is estimated that it will take about 30 years to strip-mine the coal field after which there would be nothing left of this beautiful valley but terrible scars which would never again produce food but only ugliness.

Is this what is called progress? I call it retrogression—especially when there are such great quantities of potential water power in the province as well as plenty of other and better coal, which we prefer to sell to Japan.

What has happened to our government's promise to protect agricultural land?

(MRS.) IONE L. HISLOP,
3814 Cadboro Bay Road,
Victoria.

Sleight of hand

Re: Trudeau's price and income controls: This should finally prove to all those who voted for the Liberal Party in the 1974 federal election, that "what you see is not necessarily what you get"!

W. L. BURDON
414-1025 Inverness Road
Victoria.

Criticism unjustified

Although it is well known that newspapers represent the establishment, the vested interests of capitalism, there is still some vestige of ethics in reporting that I feel is not being observed by most B.C. papers, particularly in respect to the present government.

Certain items that should be treated as front news are sometimes buried in the back pages. A case in point was the inaugural run of the Princess Marguerite, which was almost ignored at the time. After a few days a picture and a small write-up were published.

Whether or not the paper agrees with the policies of the NDP, this event was of vital interest to those connected with the tourist industry and all business establishments, regardless of their political views.

An even more serious omission was the lack of prominence given to new legislation recently passed that allows seniors living in senior housing developments to pay only 25 per cent of their monthly income for rent.

This was reported in a small item in the Colonist. As a result a great number of people who might benefit from this legislation don't even know about it. . .

. . . It seems to me that both of these items can be regarded as hard news, and that neither was accorded the prominence it deserved . . .

. . . You devote many columns and headlines to criticism of the government by any minor member of the opposition who is striving to get his name before the public. But you also have a grave responsibility to publish anything that is of interest to people living in this area.

MS. WYNN RUNGE,
No. D27-7601 E. Saanich Rd. Saanichton, B.C.

● **Criticism of Colonist coverage of the two items mentioned in the above letter is completely unjustified. On June 1, the Colonist devoted 54 inches of space — the bulk of the front page — to a picture and story regarding the pre-inaugural runs of the Princess Marguerite. The report on rent ceilings for the aged and poor appeared under a top-of-the-page, six-column headline on an inside page of our September 20 edition. The sentiments expressed in Ms. Runge's opening paragraph are too ludicrous to merit a reply.—ED.**

OPINION

If you have something on your mind, it can be shared with Colonist readers by writing a letter to the editor. Please be brief; others want space, too. If you prefer to use a pseudonym, do so, but name and address must be given in confidence before any letter can be considered for publication.

Hostage-taker world target

Police devise new ways to combat kidnappers

By REGINALD FOSTER, from London

Once again the world has been shaken by reports of the seizure of innocent people by kidnappers. In the last 10 years or so stories of kidnappings and the often accompanying sieges by police and security authorities of premises occupied by armed gangsters have come from South America, the United States, Canada, Asia, the Middle East, Holland, Italy and France.

Whether the hostage-takers act for political or criminal reasons, the crime is not a new phenomenon. It has gone on through the ages, but today's kidnappers have learned to take full advantage of publicity.

They know that in many cases saturation coverage by radio, television and newspapers have often helped to work up a climate of public sympathy for them which encourage them to press their demands. Alternatively, this climate often makes for indecision on the part of the authorities.

★ ★ ★

There have been stories which through the years ended tragically in a shoot-out in which hostages and police have been killed or wounded.

Today more of the world's police forces are coming to the view that the heavy hand is not necessarily the best way to deal with terrorists with innocent lives in their hands.

In London recently gunmen held six hostages for five days before they surrendered. A tough no-bargaining policy by the police accompanied a low-key approach in which words disarmed them as surely as force of arms.

This was not a chance thought-up-on-the-spot policy of Scotland Yard.

It was the result of discussions and conferences for the last year, where the experiences of world police in a number of similar situations were analysed.

★ ★ ★

There is now general agreement that in a gunman-hostage situation the basic handling must be a yes-no-yes-no discussion, yielding a little here and there while making it clear from the start there will be no "yes" to the basic demand.

This was the procedure followed by the police in their efforts to release the prisoners held at Spaghetti House, Knightsbridge. It was backed by a carefully-prepared psychological approach with medical advice always at hand to harden or soften the line.

In New York, where police have had much more experience of handling hundreds of case of criminals barricaded with hostages teams of psychologists are always on hand to assist the police.

★ ★ ★

HNT they are called - Hostage Negotiating Teams — and they have become a regular part of the New York police scene where last year more than 300 calls were received to hostage incidents.

Some form of HNT assistance is now available in more than 100 U.S. cities and there is no doubt that, by whatever name it is known, such an approach will become standard procedure.

A big step forward will be taken once terrorists or criminals recognize that holding hostages is no passport to freedom.

But of course the problem is not as simple as that.

★ ★ ★

Police and security chiefs recognize that every case they may be called to is different and contingency plans are modified accordingly. One of the main accepted principles is to gain time, to avoid immediate hasty action, and to keep police as much out of sight as possible. The whole exercise, police have discovered, must be designed to avoid endangering life.

The criminal gunman is usually a Walter Mitty type, with some mental derangement, probably of low intelligence, unstable, perhaps with a sense of inferiority, but with some cunning.

It needs time for a Hostage Negotiating Team to recognize and separate the conflicting difficulties in any particular case and decide the line of approach most likely to succeed.

★ ★ ★

Their formula can only be built up after talking to the subject and studying reactions, which is why emphasis is placed on gaining time.

A psycho - cop is something fairly new in world security. He has developed after the many hostage-gunman situations which have developed at different times throughout the world in recent years.

It appears that some form of common world action is now likely to emerge to deal with what is a comparatively new situation in life.

The basic principle of any contingency plan must be one of "no surrender."

Research into the experience of other police forces abroad is going on to try and devise a reasonably practical philosophy.

★ ★ ★

It is unwise to suggest that because of the successful outcome of the London operation this is the way to deal with all similar incidents.

There has been progress. It has been established that certain basic rules have a greater chance of success than a haphazard improvised approach. Close consultation with other forces can lead to a more or less standard approach.

But there is a great difference between the average criminal holding a hostage for escape purposes and the fanatical political terrorist who is indifferent about his own safety or that of others. The political terrorist who figures so often in situations at airports and other public places will defy the efforts of HNT units or any other normal approach.

★ ★ ★

To meet these incidents most world airports are now strengthening their defences and are prepared to use force if necessary.

Lessons can be learned from each case.

A close degree of world agreement on dealing with kidnappers, a guarantee of no hiding place and no immunity from later punishment can be the only real way to eventual success against hostage takers.

Some countries have reputations for greater determination than others. Some tend to take a soft line. Others, like the British, have come out with firm no-deals policy.

A careful note must be made of lessons known from past experiences and to discover where mistakes were made.

★ ★ ★

Terrorist actions can never be eliminated. Loss of life can never be entirely avoided. As in every other form of police work, however, all one can do is to reduce, through experience, the risk of crime success to a minimum.

But behind the softly-softly approach there must be the ultimate weapon, the gun, when all else fails and terrorists open fire.

Every police force in Britain now has trained marksmen who can be brought into service if necessary.

London is perhaps the last capital of the world where police go unarmed, and where neither public nor police would want it any other way. But even there the traditional "Bobby" — whose "cool" at the Knightsbridge siege was the admiration of the world - has the backing of trained marksmen if needed.

BACKGROUND

Colonist - Gemini News Service

PRIME 55 ACCOUNT

Money is the object.

What is it?

Prime 55 is a whole new way of managing money - based on old fashioned service and new, co-ordinated services. With **Prime 55** you've got a lot more than just money in the bank.

Who's it for?

Prime 55 is for those 55 years and older. And that's the **only** eligibility requirement. Prime interest, prime services, for people in the prime of life.

Where to get it?

Prime 55 is unique to West Coast Savings Credit Union. You can open a **Prime 55** Account at any West Coast Savings Office - even on Saturdays, and even by phone.

What does it cost?

Nothing. **Prime 55** is a complete money management package which provides many financial services, and there is no cost in opening this account.

What does it offer?

- **Free chequing**
- **Free traveler's cheques**
- **Free money orders**
- **Free passport service**
- **Free travel advice**

Receive 7½% basic interest on your chequing/savings account, and with our "cost of living" benefit added, your account would currently pay 8.4%, calculated monthly.

Term deposits and guaranteed Investment Certificates receive an additional 14% interest. Interest paid monthly on deposits of $5,000 or more.

All deposits fully guaranteed without limit.

WEST COAST SAVINGS Credit Union

PROVINCIAL CREDIT UNION ALL SHARES AND DEPOSITS GUARANTEED SHARE AND DEPOSIT GUARANTEE FUND

VICTORIA	COLWOOD	ESQUIMALT	SOOKE
239 Menzies Street	Colwood Plaza	522 Admirals Road	6689 Sooke Road
386-6355	382-8215	478-5534	642-5233

Labor will shift from money to social issues—Connaghan

Canadian Press

Organized labor will become less militant in the next 10 to 20 years as demands shift to social issues from traditional economic proposals. Charles Connaghan, vice-president of administrative services at the University of British Columbia, said Thursday in Victoria.

He told the annual conference of the Pacific Northwest Personnel Management Association that future labor contracts will provide for profit-sharing, short work weeks, extra pay for vacations and worker participation in decision-making.

He also said technological change will be one of the most serious sources of labor management conflicts.

Connaghan
. . . profit-sharing

"Members of a typical multi-industrial union of the future will include clerical, professional and technical employees, as well as those in production," he said.

Connaghan said militants of the future will be found less in the industrial unions and more among agricultural, white collar and professional workers, including teachers and police.

He said that with greater centralization of bargaining, union locals will be more concerned with social and education issues than with economic gains.

Management will also have to change, Connaghan said.

"In blunt terms, the foreseeable shift will be from the concept of the manager as boss to manager as partner," he said. "For managers trained in the traditional manner, this will mean a complete reversal of role."

Connaghan said there will be a trend toward job enrichment with emphasis on building mental tasks into every job.

"This trend will precipitate a need to recycle and upgrade people on a scale heretofore not considered."

5-Inch Continuous
GUTTER
in baked enamel
NO SPIKES
INSIDE HANGERS ONLY
Supports a ladder.
Heavy Guage .032
479-3232
FREE ESTIMATES
B.C. ALUMINUM

United Way canvassers mount one-month drive

United Way volunteers, 2,500 strong, have begun their one-month canvass of Greater Victoria homes.

They hope to bring in $132,000 toward the 1975 campaign goal of $750,000.

All money collected goes to Victoria branches of 24 agencies, including the Canadian Arthritis and Rheumatism Society, Canadian Red Cross, G. R. Pearkes Clinic for Handicapped Children, Silver Threads, Boy Scouts, Canadian National Institute for the Blind, and the YM-YWCA.

The one large fund-raising effort allows people to donate to all these agencies without making 24 separate donations.

Campaign chairman Eric Dowell said he was optimistic of reaching this year's goal, especially in view of Vancouver's success in its month-old campaign.

So far $90,200 has been raised by the other six divisions of the Victoria campaign, which started Sept. 29, he said.

To save time for the canvassers, residents are being asked to plan the amount of their contributions ahead of time and have them ready when the canvassers arrive, Dowell added.

In addition to residential donations, the campaign is expected to gather $220,000 from Victoria's largest corporations and their employees, $95,000 from private estates, $130,000 from federal, provincial, municipal, and armed forces personnel, $80,000 from professionals, $73,000 from small businesses, $7,000 from businesses with headquarters outside B.C., and $13,000 in miscellaneous gifts.

Last year's campaign raised $681,000.

Those interested in canvassing for United Way, especially in apartment buildings and Colwood, Langford, Metchosin, and parts of Saanich can call 385-6708.

NEW TRAFFIC SIGNALS
McKENZIE AVENUE AND GLANFORD AVENUE

Traffic signals will commence flashing operation on Monday, October 20, 1975 and will commence full cycling operation on Wednesday, October 22, 1975 at intersection of McKenzie Avenue and Glanford Avenue.

C. T. Warren
Municipal Engineer
The Corporation of
the District of Saanich

Gun laws hoped for by Basford

OTTAWA (CP) — Justice Minister Ronald Basford said Thursday he hopes to propose tough gun control laws when a package of anti-crime measures are presented shortly.

The minister was replying in the Commons to suggestions from former prime minister John Diefenbaker that the government make possession of a firearm by someone engaged in a crime subject to a minimum of five years' imprisonment. Diefenbaker has presented a private member's bill to that effect.

"Gun carriers are holding Canadians up to ransom everywhere," Diefenbaker said.

Basford said he will review the bill.

The five-year sentence "would strike terror in the heart of wrongdoers," Diefenbaker said.

OCTOBER 17th-24th
ZOOM SALE
Featuring:
★ Extra Low Prices on 1976 Color TV's
★ SEE THE NEW ZENITH COLOR TV FEATURING ZOOM PICTURES
★ See yourself on Closed Circuit TV
★ Win a free trip to Mazatlan
BUTLER BROTHERS
1720 DOUGLAS STREET (Opp. The Bay) 383-6911

We're strong on sports... but not on violence.

October 16th, 1975

Mr. Ed Chynoweth,
President,
Western Canada Hockey League,
Ste #12, 129 - 2nd Avenue North,
Saskatoon, Saskatchewan.

Dear Mr. Chynoweth:

The League you head has become an organization that condones, and even encourages, violence with the only apparent motivation being to make money. Young people, some of them not yet of legal age, are being taught to use hockey sticks as weapons and use their fists to respond to the slightest provocation. This is supposed to sell tickets.

That's not the way to play hockey.....and that's not the way to handle yourself in daily life. Most of these young men soon will be faced with the challenges of being an adult. The instruction they are getting in the teams that make up your League is leading them towards lives of violence and teaching their young fans this is the normal way to act.

So far, all we have heard from the people who own and manage these teams and from the League itself are empty promises that brawling will be de-emphasized and hockey skills stressed. All talk and no action.

I am convinced that a strong statement by you, backed up with the power of your office, could return sportsmanship and skill to junior hockey. I am asking you as a citizen, a parent and a hockey fan to take that step now.

Sincerely,
Barry Kennard

C-FAX
620 View St., Victoria, B.C. V8W 1J6 • Area Code 604 386-2441

If you agree with Barry Kennard, fill out this form and mail it now to "Violence", C-FAX Radio, 620 View Street, Victoria.
We'll see that it accompanies Barry Kennard's letter to Ed Chynoweth.
Maybe if enough of us write . . . he'll listen.

I, _____
(Name)
of _____
(Address)
agree with Barry Kennard and join in this protest of violence in junior hockey and the exploitation of violence to sell tickets in the name of amateur sports.
(Feel free to add your personal comments.) _____

"It's fir veneered. And 7/16" thick!"
Take a good, close look. Oregon Trail™ panelling is made with veneers of real fir. It's rugged. Practical, too. Comes with a tough protective finish, plus a price tag much lower than you'd expect!
Fir veneered plywood 7/16".

DISCOVER OREGON TRAIL™ PANELLING.

"Bring home the look of the great Northwest!"
Oregon Trail panelling comes in four rustic colourtones, from soft grey Granite to deep, dark Onyx. So you can use it to warm up any kind of room! Just stop by, wherever you see the blue and white sign: at your Georgia-Pacific Registered Dealer. Discover Oregon Trail panelling. And bring it home.

"Here's where you'll find it!"
Georgia-Pacific Building Materials, Ltd.
REGISTERED DEALER
LUMBERWORLD
3955 Quadra Street
CUBBON LUMBER
1720 Cook Street

Offshore drilling at stake

Sea war warms

The unresolved war between British Columbia and the federal government over who owns the sea bottom east of Vancouver Island will be renewed soon.

Attorney-General Alex Macdonald said Thursday if British Columbia wins, offshore drilling in Georgia Strait will be forbidden.

A provincial cabinet order Nov. 2, 1974, stated the B.C. government would seek a definition of inland waters from the B.C. appeal court.

The appeal arises from a 1967 Supreme Court of Canada ruling that land and resources on the bottom of the ocean are owned by the federal government but the court excluded bays, estuaries, inlets and inland waters.

Macdonald said the province wants the appeal court to define inland waters and decide under whose jurisdiction they should fall.

He said some major oil companies hold federal leases to drill in Georgia Strait and the provincial government wants to prohibit any drilling for environmental reasons.

The attorney-general confirmed the B.C. government has no intentions of conducting any drilling of its own in inland waters.

Macdonald hopes the appeal court's ruling also will finally determine which government has control over the Roberts Bank superport near Tsawwassen.

Mel Smith, B.C. director of constitutional law, said the province's argument basically is that the seabed in Georgia Strait has always been a part of the colony of Vancouver Island and B.C. and the rights to the bottom of the sea have been held by the province since its acceptance into Confederation in 1871.

He said the province will argue that B.C. has never conveyed any land interests in the straits to the Canadian government.

The province has filed historical material in its argument with the appeal court and the federal government has until Nov. 21 to file similar material.

B.C. will provide supplementary material by Dec. 8 and the federal government must file its argument by Dec. 15. The province then has until Jan. 19 to submit a reply to the federal argument, Smith said.

Hearings before at least five judges have been scheduled for Feb. 9 to 14 either in Victoria or Vancouver, he said.

The attorney-general said any mishap resulting from oil drilling in Georgia Strait would be disastrous and the province wants the right to control activities which could cause such an accident.

Macdonald
. . . awaits ruling

Food to spiral 'despite curbs'

VANCOUVER (CP) — A Super-Valu spokesman said Thursday after meeting privately with an investigator for the provincial consumer services department that food price increases are inevitable despite federal wage and price controls.

Farm and fish products are exempt from the guidelines at the producer level.

"The consumer is fooling herself if she thinks it is a total price freeze," said Shirley Brown.

She said she told consumer investigator Sam Hobbs that recent price increases by supermarkets were planned before Prime Minister Trudeau's announced the controls Monday.

She said manufacturers, whose pricing depend on prices at the producer level, must pass on increases to retailers, who in turn hand them on to consumers.

Miss Brown said other increases announced by manufacturers before Monday will be passed on to consumers during the next few weeks.

She said at least 20 products including soups, cereals and coffee, will be 3 to 5 per cent higher.

Miss Brown said the government white paper on wage and price controls states that manufacturers should "refrain from increasing the price of a product more often than once every three months."

She said a price increase every three months, spread over Super Valu's more than 1,000 suppliers, could result in weekly increases in the stores.

Miss Brown said she told Hobbs that Super Valu will only implement price increases that were announced by manufacturers before Oct. 13.

B.C. Rail complies, bakery hedges law

VANCOUVER (CP) — British Columbia Rail announced Thursday it is "conforming with all clauses of Bill 146" — the emergency legislation that ordered a resumption of operations involved in four major B.C. labor disputes.

But McGavin Toastmaster Ltd. was still questioning the intent of the Collective Bargaining Continuation Act regarding rehiring of employees.

The government-owned railway said that prior to the legislation, 150 shopcraft union members had been laid off.

After the act was passed a week ago, all were called but only 145 returned. Then 112 were given layoff notice of four days with pay Saturday.

The B.C. Labor relations Board made an interpretive ruling Wednesday in the McGavin case which also affected the B.C. Rail situation, and presumably will also affect any disputes over rehiring in the pulp and paper industry.

The board said McGavin had contravened the back-to-work legislation by failing to recall all union workers employed at its Mother Hubbard bakery in Langley.

After the ruling was announced, B.C. Rail said that the layoff notices had been rescinded.

At the same time, David Devine, president and general manager of McGavin, said industrial relations officials of Mother Hubbard were conferring with labor board officials to attempt a further clarification of the decision.

Devine said: "We are not trying to avoid compliance with the law, but we don't know really what the law is as it relates to production for nonexistent customers."

In the pulp and paper industry, Reg Ginn of the Pulp, Paper and Woodworkers of Canada, said about 90 per cent of the union membership has been recalled.

About 10 per cent found other work since the strike began last July 16 and would not return to the industry, he

Death penalty panel topic

The Death Penalty—Yes or No will be discussed at the second session of the Forum of Current Issues, sponsored by the Unitarian Church of Victoria.

The free forum will be held at the Unitarian Church, 106 Superior, Thursday, Oct. 23, at 8 p.m.

Panelists, who will each speak for 15 minutes, will be Cecil Branson, city lawyer, who will discuss the legal aspects; Canon C. H. Butler, of Christ Church Cathedral, the religious and ethical point of view; John Post, a former Saanich Police inspector and now lecturing on criminology at Camosun; and Dr. Ronald Hoppe, of UVic, with a psychologist's view point.

Members of the audience will have an opportunity for questions and comments.

ROYAL BANK

Applications are invited for positions in CONSUMER LENDING and/or BRANCH ADMINISTRATION following an initial orientation program.

Requirements include two years of banking or related experience and mobility throughout the Province of British Columbia.

Attractive salaries and fringe benefits.

Interested applicants should forward resumes to:

Mr. T. W. Kehler
District Employment Officer
Royal Bank of Canada
1055 West Georgia Street
Vancouver, B.C.

TOD HACKETT CONSTRUCTION LTD.
invites your viewing of
915 NEWPORT AVE.
OAK BAY
distinctively styled tudor home
★ 4 bedrooms
★ Two 4-pce. baths
★ Two-car garage
★ Family room
realistically priced at
$120,000
FOR MORE INFORMAITON CALL
384-1101 DON KING 479-6416

SEE WHAT ALL THE EXCITEMENT'S ABOUT!
the Southport
1000 ESQUIMALT RD.
Out Esquimalt Road, right on Lampson 1 block, right on Wordsley to end of road.

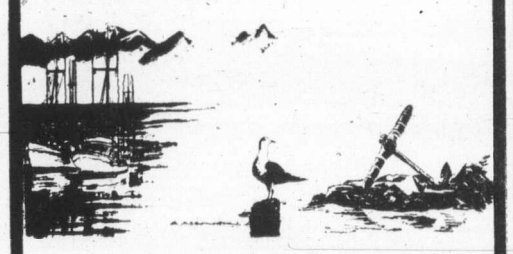

"a breathtaking place to live"
A UNIQUE CONDOMINIUM
complete with
PANORAMIC VIEWS OF THE JUAN DE FUCA
OVER 50% SOLD
The Southport is a truly unique condominium complex. Set in its own beautifully landscaped three-quarter acre garden with tall oak trees, winding pathways and colorful floral rock gardens. Close to schools, shopping, recreation areas, parks and beaches.

27 Two-Bedrooms
3 One-Bedrooms and Den
All Units with 1½ Baths
Priced from $35,700 to $41,900
Good Financing Available
Breathtaking Panoramic Views of Olympics, Juan de Fuca, Inner Harbour
Oversized Kitchens
Patio or Balconies
Dining Area
Colored Stove and Fridge
Wall-toWall Broadloom
Mirrored Dining Area Wall
Close Security Underground Parking
Recreation and Hobby Areas

The Southport provides you with the opportunity of owning your own deluxe condominium home in a unique setting with views that have made Victoria world famous at a price that you CAN afford.

ANOTHER PROJECT FROM EY CONSTRUCTION LTD.
OPEN NOW FOR VIEWING
DAILY 1 P.M. to 9 P.M. (EXCEPT SUNDAYS)
Presented Exclusively by
WESTMONT REALTY LTD.
27 Cadillac Ave. 386-6796

Arran House
545 Rithet St.
Luxury Condominium Suites
From $38,400
OPEN TO VIEW
2 to 4:30 Today
And 6:30 to 8:00
Tues., Wed., Thurs.
Whyte & Gower
OAK BAY PROPERTIES
2227 OAK BAY AVE.
Exclusive Agents: Victoria's Leading Condominium Brokers. Call 592-2407.
Built by
J. Fitterer Builders Ltd.
388-7433—598-1223

LOOKING FOR HOUSING?
SEE OUR AD IN CLASSIFIED No. 258
DECOR
COMPARE
LAYOUT
YORKSHIRE HOUSE
935 FAIRFIELD RD.
CANADA TRUST CO.
595-5171

WAREHOUSE FOR LEASE
9300 SQ. FT.
PLUS OFFICE
836 DEVONSHIRE
388-4741
Ev. 477-6479

$$$$$$$$$$$$$$$$$$$$
ATTENTION BUILDERS!
PACKAGE LENDING
"From site servicing to take-outs"
HOUSES, TOWNHOUSES & CONDOMINIUMS
(As well as commercial)
Don't be at the mercy of an ever-changing money market with piece-meal financing.
"Tomorrow's profit can only be based on today's cost of money"
CONTACT:
TREVOR F. MILSTED
388-9172
FARMERS & MERCHANTS TRUST COMPANY
731 FORT STREET
$$$$$$$$$$$$$$$$$$$$

Sales Representative
Highway Trailers

Location Vancouver

Our company, a leading manufacturer of highway trailers, is seeking to expand its competitive margin by employing a competent self-energised sales representative for the province of British Columbia.

The candidate selected will have a successful sales background in heavy equipment, preferably trailers, and be able to provide suitable business references.

The company offers a guaranteed annual salary, company car, usual fringe benefits and an attractive commission on sales volume.

Interested sales people who meet these qualifications should contact Mac Morrison on October 20 and 21 at 71 Braid Street, New Westminster, B.C. V3L 3P2. (604) 525-6311.

Hawker Siddeley Canada LTD.
Canadian Car Division
Can-Car Trailers

OFFICE SPACE
★ ★ ★
Up to 13,700 Sq. Ft.
WHITTOME BUILDING
(Fort at Blanshard)
OCCUPANCY NOV. 1st
AIR CONDITIONED
ELEVATOR
JANITORIAL SERVICE
★ ★ ★
WES HOBSON 388-4271
J. H. Whittome & Co. Ltd.

Financing for Business
one of our representatives will be in the following areas:

October 22	Oak Bay Area	John Aessie
October 23	Sidney Area	Fred Zantvoort
October 24	Sooke Area	Peter Mason

Thousands of enterprises in Canada have obtained loans from IDB to acquire land, buildings, or machinery, to supplement working capital, to start a new business, or for other sound business purposes.

If you need financing for a business proposal and are unable to obtain it elsewhere on reasonable terms and conditions, perhaps IDB can help you.

idb INDUSTRIAL DEVELOPMENT BANK
Please Telephone 385-3375
For An Appointment

ROYAL WOODS

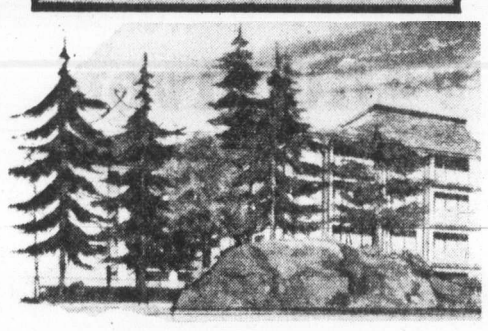

1005-1009 McKENZIE
By Quadra Street
Unique Apartment Layouts,
Exceptional Recreation Facilities
Inside and Out
in 5 Acres of Parklike Property!

People who come to see Royal Woods are amazed at what is offered here! They recognize the value instantly, and so will you when you see the lovely treed land, the shuffleboard and tennis court, the indoor heated pool with access to exercise and change rooms, the sun patio accessible from the pool, the hydro whirlpool and sauna, the beautifully designed Tudor library for quiet contemplation or reading, the recreation lounges (fully furnished) the hobbies, crafts, and workshop areas for creative pursuits.

NOT MANY LEFT NOW!
Selling Fast—Hurry and See it Soon!
BELOW-MARKET FINANCING AVAILABLE

STUDIO 1 BEDROOM .... from $30,500
1 BEDROOM ..... from $30,000
1 BEDROOM and DEN .... SOLD OUT
2 BEDROOM ..... from $40,000

PENTHOUSES:
STUDIO 1 BEDROOM ..... SOLD OUT
1 BEDROOM ..... SOLD OUT
1 BEDROOM and DEN .... SOLD OUT
2 BEDROOM ..... from $53,000

OPEN FOR VIEWING 1-9 P.M. DAILY
hostesses on duty to show you around
479-2115 479-5413 479-1113 479-8886
or J. B. YOUNG at 383-4124 or 598-1818 (res.)
Another Success Story by
Park Pacific Apartments

Enjoy unsurpassed views from your new hi-rise home
Clarence House
139 CLARENCE
between Simcoe and Niagara
Decide Today!
We can offer Full Market Value for your Present Home — Variety of Trade-In Options available.
CALL 592-2407
For Further Information
EXCLUSIVE AGENTS
OPEN DAILY 1:30 - 4:30
EVENINGS MON.-FRI., 6:30-8:30
(Except Sunday and Holidays)
10% MORTGAGE FINANCING NOW AVAILABLE
For the Remaining Few Suites
The design makes the difference . . .
No fear, at Clarence House, that you will feel "hemmed in" after moving from your present family home . . . Two bedrooms, two bathrooms, in fact, a total of 1250 square feet of living space for you to enjoy.
There are only four suites to a floor and all are finished with an attention to detail and quality of workmanship that the new homeowner will really appreciate. Tasteful decor, large area for laundry and storage . . . everything you need to help you move right in and make your new condominium a spacious, bright, airy home.
Whyte & Gower
Oak Bay Properties Ltd. 227 Oak Bay Ave.
"Victoria's Leading Condominium Brokers"

Toronto trading

TORONTO (CP) — Negative reaction to the federal government's economic restraints and late losses on Wall Street helped push prices sharply lower on the Toronto stock market Thursday.

CLOSING AVERAGES		
154 Industrials	174.61	—1.42
12 Golds	304.49	+1.83
29 Base metals	73.65	—0.08
19 Western oils	189.09	—0.09
Volume 1.26 million		

Analysts said investors were especially concerned about Ottawa's intention to not permit any increase in the dollar value of dividends per share during the next year, apart from certain exemptions.

The market was so weak that even companies which reported good news failed to advance. Westinghouse Canada, which announced higher third-quarter earnings, dropped ¼ to $18¾. Canadian Utilities, which had a higher nine-month profit, fell ¼ to $9.

Other industrials which had sharp declines included Canadian Tire A, off 2 at $42½, Imasco A, 1¼ at $29½; Algoma Steel, 1⅛ at $29 and Texasgulf, 1⅛ at $29¾.

Inco A slipped ⅞ to $24¾, Falconbridge Nickel ¾ to $29 and Canada Malting A ¾ to $20.

Among mines, Rio Algom lost ¾ to $30, Pine Point ½ to $30, Patino ⅜ to $11½ and Teck Corp. A 45 cents to $3.20. Camflo Mines gained ¼ to $10⅞.

BOX SCORE

	Thurs.	Wed.
Issues traded	613	617
Advances	1299	154
Declines	232	215
Unchanged	252	248
New higs	—	—
New lows	—	—

ACTIVE STOCKS

Vol.		Close	Ch'ge
28412	Simpsons	6⅞	—⅜
23719	Candn Pacific	13⅞	—⅛
23635	Imperiol Oil A	23⅜	—⅛
22000	Slater Walker	9⅝	+⅜
18438	Kaiser	10¼	—¼
17202	Massey-Ferguson	17½	
17090	Shell Canada	16⅛	+⅛
15250	Interprov Pipe	11⅝	
14358	Steel Co CdaA	29¾	—½
13700	Bad Boy Appl	4.25	—.15
	Mines and Oils		
58400	Ca Mines	42	—.05
19585	Cda Nort Land	4.75	+.20
13000	Joliet-Que Mns	14½	—.01
15200	Trans Cda Res	.51	
15000	Multi Mnls	.45	+.02

GROUP AVERAGES

Banks	318.98	+ 0.58
Beverages	268.83	— 0.36
Chemicals	116.33	— 1.03
Communications	367.43	— 3.43
Construction material	150.01	— 3.41
Food processing	251.66	+ 0.61
Gen manufacturing	161.94	— 1.75
Merchandising	322.57	—10.08
Oil refining	192.15	— 1.40
Paper - forest prod	103.58	— 0.28
Pipelines	145.14	— 2.38
Real estate	145.53	— 1.55
Steels	215.64	— 4.10
Trust and loan	222.72	+ 0.15
Utilities	129.59	+ 0.75
Miscellaneous	**121.47**	**— 0.80**
Up 4 Down 13		

MARKET REPORT

Closing quotations for Thursday, Oct. 16, 1975

Quatations supplied by The Canadian Press, Richarson Securities, Pitfield Mackay Ross and Co. Ltd., Merrill Lynch, Royal Securities Ltd., A. E. Ames and Co., Pemberton Securities, McLeod Young, Weir and Co., Dominion Securities Corp., Harris and Partners Ltd., Bongard, Leslie and Co. Ltd., the Royal Bank of Canada and the Bank of Nova Scotia.

TORONTO CLOSING STOCKS
Distributed by CP
Toronto Stock Exchange—Oct. 16

Complete tabulation of Thursday transactions. Quotations in cents unless marked $. z—Odd lot, xd—Ex-dividend, xr—Ex-rights, xw — Ex-warrants. Net change is from previous board-lot closing sale.

Stock	Sales	High	Low	Close	Net Ch'ge
A and B					
Aby Gln w	500	92	92	92	+ 2
Abitibi	3270	$9⅞	9¾	9¾	+ ⅛
Abitibi 7½ p	z25	$38¾	38¾	38¾	
Abitibi 10	513	$49	49	49	
Acklands	525	$14½	14½	14½	
Acme Gas	4000	7	7	7	
Acres Ltd	z20	$8⅝	8⅝	8⅝	
Acres A pr	z20	$33⅛	33⅛	33⅛	
Adanac M	2000	20	20	20	+ 2
Advocate	100	150	150	150	—10
Afton Min	500	$5⅝	5½	5½	— ⅛
Agnico E	1100	445	445	445	
Agra Ind	700	$5	5	5	
Akaitcho	200	110	110	110	+ 1
Alt East G	2100	$7½	7¼	7⅛	
Alta Gas A	2884	$11¼	10¾	10¾	— ½
Alta G C p	z100	$56	54¾	56	
Alta Nat	100	$22	22	22	+ ½
Alcan	10000	$21⅛	20⅞	20⅞	+ ¾
Algo Cent	z25	$14	14	14	
Algoma St	4063	$30⅛	29	29	—1⅛
Algon	200	$6	6	6	
Algonq pr	288	400	400	400	
Ali-Can B	z1	260	260	260	
Allarco Dv	300	$9⅛	9⅛	9⅛	
Alliance B	900	400	400	400	
Alminex	1260	$5⅜	5¼	5¼	— ⅛
Almin 4½ p	175	$32¾	32¾	32¾	— ¼
Am Bonza	300	240	240	240	— 5
Am Leduc	4000	5	5	5	
Andres W	125	$9¼	9¼	9¼	
Ang CT 290	z40	$26¼	26¼	26¼	
Ang CT 315	100	$29½	29½	29½	— ½
Ang U Dev	500	71	71	71	— 2
Aquitaine	100	$20½	20½	20½	
Arbor C	z25	80	80	80	
Argus	100	$29½	29½	29½	— ½
Args 250 p	z20	$25¾	25¾	25¾	
Argus C pr	800	$13½	13½	13½	
Asamera	900	$8½	8⅜	8⅜	
Asbestos	305	$19	19	19	+ ⅛
Ashland C	500	$9⅛	9	9	
Atco A	2500	$8¼	8⅛	8⅛	— ¼
Auric Res	2000	28	28	28	+ 1
Autolec I	300	$5	5	5	
BC Sugar A	100	$20¼	20¼	20¼	+ ¼
BP Can	4770	$11	10¾	10¾	
Bad Boy	13700	430	425	425	—15
Ballndery	1720	33	33	33	— 2
Bank BC	z40	$19	18¼	18¼	
Bank Mtl	9629	$17	16¾	16¾	— ¼
Bank N S	3429	$45	44½	44¾	+ ⅜
Bankeno	1100	171	171	171	— 4
B Cdn Nat	300	$15¼	15¼	15¼	— ¼
Bay Mills	100	$10⅝	10⅝	10⅝	+ ¼
Beaver L pr	z10	$25½	25½	25½	
Becker B p	1301	$6¾	6¾	6¾	— ⅛
Bell Canad	11461	$42¼	41⅞	42⅛	+ ⅜
Bell A pr	123	$41⅞	41⅞	41⅞	+ ⅛
Bell B pr	1550	$42¼	42¼	42¼	+ ⅜
Bell D pr	1500	$48	47⅞	48	+ ⅞
Bell 2.28	1180	$25¼	25	25⅛	+ ⅛
Beth Cop A	430	$11⅜	11⅜	11⅜	
Big Nama	1000	13	13	13	+ ½
Black P A	z1	385	385	385	
Block Bros	1200	355	350	350	— 5
Bombrder	400	285	285	285	—10
Border C	100	195	195	195	
Bovis Cor	985	105	101	101	— 4
Bow Valy	3135	$14¼	14⅛	14⅛	— ⅛
Bow-m pr	z10	$39	39	39	
Bralor Res	1700	200	195	199	— 1
Bramalea	1735	475	460	475	+10
Brameda	12400	115	112	114	+ 1
Brascan A	4677	$11⅛	11	11	— ⅛
Brenda M	200	410	410	410	
Brdg Tank	100	400	400	400	—25
Bridger	3750	260	250	255	+ 5
Brinco	135	450	450	450	
Br Am Bnk	110	$16¼	16¼	16¼	— ½
BC Forest	300	$16¼	16½	16½	
BC Phone	715	$9½	9½	9½	— ½
BCPh 4.84	100	$12⅛	12⅛	12⅛	+ ⅛
BCPh 6.80	700	$16⅜	16½	16⅜	+ ⅛
BCP 7.04 p	500	$17⅞	17¼	17⅞	+ ⅛
Bruck A	200	$6½	6½	6½	— ¾
Brunswk	1700	395	395	395	
Bulora Cor	1000	60	60	60	
Burns Fds	902	$9⅛	9⅛	9⅛	
C					
Cad Frv	450	$9½	9½	9½	— ¼
Cal Pow A	900	$25½	25⅜	25⅜	
Cal P 4½ p	z10	$46	46	46	
Cal P 7½ p	300	$75	74¾	75	
Calmor IB	3500	75	75	75	
Calvert	3000	15	15	15	
Cam Mine	58400	47	41	42	— 5
Camflo	5600	$11⅛	10¾	10⅞	+ ¼
C Chib A	600	400	400	400	
Campau A	900	450	450	450	—10
Can Cem L	508	$9	8⅝	8⅝	— ½
C Geother	9040	26½	26	26½	— ½
Can Malt A	950	$20¼	20	20	— ¾
C Nor West	19585	480	455	475	+20
C Pakrs C	300	$18½	18½	18½	
Can Perm	8186	$15⅜	15¼	15⅜	
CS Pete	1800	218	215	215	— 1
C Cablesy	150	$12¾	12¾	12¾	— ¼
C Cable w	500	120	120	120	
Cdn Cel	830	$5⅛	5	5	
C Ex Gas	4900	315	300	300	—15
CG Invest	400	$19⅛	19⅛	19⅛	
C Homestd	4250	$5¼	5⅛	5¼	+ ¼
C Hydro	1150	$5½	5⅜	5⅜	— ⅛
CI Bk Com	5675	$26¼	26	26	— ⅛
C Ind Gas	1468	$6	5⅞	6	
CIL	1495	$21½	21⅜	21⅜	+ ⅛
CI Powr A	800	$14¾	14½	14½	— ¼
CLI Pete	545	10	10	10	— 2
C Manoir	300	365	360	365	
C Marconi	150	435	435	435	— 5
C Merrill	900	$5¾	5¼	5½	+ ¼
CP Inve	5240	$15⅞	15¼	15¾	
CP Inve pr	100	$31½	31½	31½	
CP Ltd	23719	$14	13⅞	13⅞	— ⅛
CPL A p	400	$8	8	8	
CPL 4 p	200	$6⅛	6⅛	6⅛	
C Reserve	100	240	240	240	—15
Cdn Salt	300	$13¾	13¾	13¾	
Cdn Sup O	100	$39	39	39	
Cdn Tire	z25	$40¾	40¾	40¾	
Cdn Tire A	5142	$44½	42½	42½	— 2
C Uilties	1000	$9¼	9	9	— ¼
C Util $1.25	200	$18	17¾	18	
CU 10¼	500	$26	25¾	25¾	+ ¼
Candel Oil	100	$15½	15½	15½	
Canron	450	$18⅜	18⅛	18⅛	— ¼
Capit Div	1000	27	27	27	— 2
Cara	z1	450	450	450	
Carl OK	7260	290	281	287	+ 7
Carl B p	100	$21½	21½	21½	
Carrier JD	200	160	160	160	+ 5
Cassiar	725	$5⅞	5¾	5¾	
Cassidy L	z1	420	420	420	
Celanese	1135	440	435	435	—15
Chieftan D	700	$7⅞	7¾	7¾	— ¼
Chimo	1800	96	96	96	
Chrysler	3400	$10¼	9⅞	9⅞	— ⅛
CHUM B	100	$6½	6½	6½	
Claiborne	1000	225	225	225	+ 5
Coch Will	2500	61	57	57	— 3
Coin Lake	10000	10	10	10	
Cofdstm	1500	73	73	73	+ 8
Coles Book	z51	$8¾	8¾	8¾	
Comb Met	7000	15	14	15	+ 1
Cominco	2175	$33⅞	33⅜	33⅜	— ¼
Com Cap	350	250	250	250	
C Holiday I	1100	298	291	298	+ 7
Compro	250	450	450	450	
Conduit A	750	330	330	330	+20
Coniagas	1000	60	60	60	— 4
Conn Chm	1800	400	400	400	
Con Bath	2165	$27⅜	27¼	27¼	
Con Bldg	500	235	235	235	+ 5
Con Fardy	8905	264	245	250	—15
C Durham	4100	47½	46	46	— 1
C Marben	1310	40	40	40	
C Morisn	1500	150	150	150	
Cons Prof	3000	27½	27	27	— 1
C Rexspar	2000	60	59	59	
Con Distrb	1061	310	305	305	—10
Cons Gas	3950	$12	11⅞	11⅞	
Con Gas D	900	$20	19¾	19¾	— ¼
Cooper C	1400	255	250	250	
Corby vt	1025	$15¾	15½	15½	
Cornat Ind	300	460	450	450	
Coseka R	5150	320	305	305	—15
Costain R	100	$7⅞	7⅞	7⅞	
Craigmt	300	455	450	450	—10
Crestbrk	1300	325	325	325	
Crwn Life	z20	$60⅛	60⅛	60⅛	
Crwn Trst	100	$18	18	18	
Crush Intl	1150	$8⅜	8⅛	8⅛	— ¼
Cuvier M	500	83	83	83	— 2
Cyprus	2825	$9¼	8¾	9⅛	+ ¼
D to G					
Daon Dev	1375	$10½	10¼	10¼	
D Eldona	100	25	25	25	
Denison	1830	$54½	54	54	
Dicknsn	1400	$6⅛	6⅛	6⅛	
Discovry	z210	84	84	84	
Doman I	100	$6⅜	6⅜	6⅜	
Dome	315	$40	40	40	+ ½
Dome Pete	4600	$30⅞	30½	30⅝	— ⅜
D Bridge	400	$25½	25½	25½	— ⅛
D Explor	z100	14	14	14	
Dofasco A	1245	$25½	25⅜	25⅜	— ⅜
Dom Store	2386	$17	16⅞	16⅞	— ⅛
D Textie A	1200	$7⅞	7⅞	7⅞	
Domtar	2355	$21½	21¼	21¼	— ⅛
Domtar pr	100	$10½	10½	10½	
Dover pr	z79	$6¼	6	6	
Dunde Pal	3000	29	29	29	— 1
Dunraie	617	13	13	13	
Du Pont	209	$19	19	19	
Dylex L A	201	$7	7	7	— ⅛
E-L Fin	500	470	470	470	+ 5
East Mal	1200	248	243	248	
East Sul A	z50	150	150	150	
Econ Inv	175	$13	13	13	
Ego Mines	1150	40	36	36	— 4
Electro K	500	75	75	75	
Electro A	450	440	435	440	+15
Exquisite	100	225	225	225	
Falcon C	2950	$6¼	6	6	— ¼
Falcon	1795	$29½	29	29	— ¾
Fed Ind A	8400	$5¾	5½	5¾	+ ⅛
Fields S	200	$9½	9½	9½	— ⅛
Fireco SA	z1	445	445	445	
F Mar	2300	40	37	37	+ 1
F Orenada	1000	6½	6½	6½	+ ½
Foodcrp Lt	551	210	207	210	+ 5
Foodex S	400	265	260	260	— 5
Francana	250	$8⅛	8	8	
Frobex	z4	7	7	7	
GSW Cl B	200	$5¼	5¼	5¼	— ¼
Gaz M 66w	500	15½	15½	15½	+6½
G Distrb A	z1	$7¼	7¼	7¼	
GMC	1112	$56	55¾	56	+ 1
Genstar L	1050	$18	18	18	
Gnstar L w	600	415	415	415	
Gesco Dis	301	310	300	300	—10
Gnt Masct	1000	50	50	50	— 2
Gibraltar	2250	$5⅛	5	5	
Goldund M	1650	20	20	20	
Goodyear p	z60	$33½	33½	33½	
Gozlan	500	380	380	380	
Graft G	2601	$30½	30½	30½	— ½
Granduc	100	110	110	110	+ 4
Gt Oil Sds	200	$5¼	5⅛	5⅛	— ¼
G L Nickl	6200	47	44	44	
GL Paper	640	$23	22½	22½	— ⅜
GN Fin	200	120	115	115	—10
Gt West S	1640	$5¾	5¾	5¾	
G West wt	400	210	200	200	—10
G Goose A	z5	380	380	380	
Greyhnd C	1000	35	35	35	+ 5
Greyhnd	245	$17⅜	17⅜	17⅜	+ ⅛
Guar Trst	1018	495	460	495	+20
Gulf Can	1324	$28½	28	28	— ¾
Gulfstrem	500	15	15	15	
H to L					
Halifax D	500	220	220	220	+ 5
Hambro C	4531	161	157	157	— 8
H Group	1500	$5⅛	5⅛	5⅛	
Hardee	500	96	96	96	
Hard Crp A	z25	480	480	480	
Hard Crp C	z125	450	440	450	
Harlequin	2200	$8½	8	8	— ½
Harris J S	100	440	440	440	—10
H Wood	1000	59	59	59	— 1
Hawker S	635	$6⅝	6½	6½	
Hawker pr	z5	$58	58	58	
Hayes D A	273	$5¾	5¾	5¾	+ ¼
Holinger A	300	$27½	27½	27½	+ 1
Homco A	800	170	160	160	
Home A	1686	$27	26¾	26⅞	— ⅛
Home B	z50	$22⅞	22⅞	22⅞	
Howdn DH	100	$8¼	8¼	8¼	+ ¼
Hud Bay A	2175	$18⅛	17¾	17¾	— ⅜
H Bay Co	3003	$15⅝	15⅝	15⅝	— ⅛
HB Oil Gas	2000	$33¾	33¾	33¾	+ ½
HB Oil G pr	z25	$32½	32½	32½	
Hur Eri 7¼	250	$21	20½	20½	— ½
Husky Oil	2840	$18⅜	18¼	18¼	
Husky E w	100	$5½	5½	5½	+ ⅛
Hydra Ex	2500	31	30	30	— 3
Hy's Ltd	101	275	275	275	
IAC	714	$18⅝	18⅛	18⅜	+ ¼
IAC 5¼ p	500	$17½	17½	17½	+3½
ITL Ind pr	z20	$8¼	8¼	8¼	
IU Intl	4398	$10⅜	10⅜	10⅜	— ¼
Imasco A	2260	$30⅜	29½	29½	—1¼
Imasco A p	300	300	300	300	— 5
Imp Life	125	$60¼	60¼	60¼	— ¼
Imp Oil A	23635	$24	23⅜	23⅜	— ⅛
Indal	3100	$10	10	10	+ ⅛
Indusmin	217	$7½	7⅜	7½	
Inland Gas	142	$8¾	8¾	8¾	
Inland G p	100	$10	10	10	+ ⅛
Inter-City	2300	460	450	450	
Intrmetco	750	$6¼	6¼	6¼	— ¼
IBM	483	$217	215	215½	+ 3
Int Mogul	3457	305	284	305	+20
I Mogul A	550	$8½	8¼	8½	+ ¼
Inco A	13485	$25¾	24¾	24¾	— ⅞
Inco B	1600	$26⅜	25⅜	25⅜	— ⅝
Int Obaska	1000	11	11	11	— ½
Interpool	2800	$10¼	10	10¼	
Intpr Pipe	15250	$11⅝	11⅝	11⅝	
Int Pipe w	10350	66	60	64	— 6
Ipsco	419	$14¼	13⅞	13⅞	— ⅜
Inv Group	200	$5½	5½	5½	— ½
Inv Grp A	200	$6¼	6¼	6¼	
Iron Bay T	300	485	485	485	—15
Irwin T A	200	205	205	205	
Island Tel	117	$8⅞	8⅞	8⅞	
Ivaco A	500	$8¾	8½	8½	— ¼
Jannock	800	$5⅛	5	5	
Jannock D	1200	$5⅛	5	5	— ⅛
Jelex	5000	7½	7½	7½	
Joliet	18000	15½	14½	14½	— 1
Jorex Ltd	5000	19	19	19	
Kaiser Re	18430	$10½	10⅛	10¼	— ¼
Kaiser wt	1800	$7⅝	7⅜	7½	— ¼
Kam Kotia	6100	65	65	65	+ 3
Kaps Tran	1970	195	190	194	+ 1
Keen Ind	100	255	255	255	—20
Kelly D A	501	$5¼	5¼	5¼	— ¼
Kelsey H	275	$8⅛	8⅛	8⅛	+ ⅛
Kerr A A	2542	$11	11	11	
K Anacon	1500	21	21	21	+ 2
Koffler A	4340	345	345	345	— 5
Koffler A p	200	$6¾	6¾	6¾	+ ⅛
Koffler w	3000	2	1½	1½	—1½
La Vrndr A	125	$5½	5½	5½	
Labatt A	1970	$18½	18½	18½	— ⅛
Labatt A p	100	$18½	18½	18½	— ⅛
Lab Min	z50	$30	30	30	
Lacana	370	405	405	405	+ 5
Laidlaw A	200	490	485	485	— 5
LOnt Cem	700	340	340	340	
L Stfore	400	205	205	205	— 5
Langis	3000	11	11	11	— 3
Lasitr Km	750	23	23	23	
Lau Fin	1600	$6	6	6	
Lau F 1.25	z10	$12¼	12¼	12¼	
Leigh Inst	3100	200	180	190	— 5
Leons Frn	z1	$8	8	8	
Lincoln Tr	300	$12½	12½	12½	
LL Lac	z50	140	140	140	
Livingsto	370	$9¾	9⅝	9⅝	+ ⅜
Lob Co A	401	$5¼	5¼	5¼	+ ¼
Lob Co pr	z50	$23⅛	23⅛	23⅛	
Lob Ltd Ap	z125	$13¾	13¾	13¾	
Lob Ltd Bp	330	$15⅜	15⅜	15⅜	+ ⅜
Lochiel	1000	102	102	102	+ 2
Loeb M	460	275	270	270	— 5
Logistec A	1425	160	160	160	—15
Lost River	2100	286	270	270	—21
Lytton M	1950	66	65	65	— 5
M to O					
MDS Helth	600	181	180	181	+ 1
MICC	100	$10¼	10¼	10¼	— ¼
MPG Inv p	100	$11	11	11	— 1
MTS Inter	z400	30	30	30	
Mclan H A	400	$8½	8½	8½	— ⅛
MB Ltd	3360	$19⅛	18¾	19	— ⅛
Madeline	200	183	183	183	
Madsen	1900	48	48	48	
Magnetcs	2200	34	34	34	— 1
Maistc Wil	1700	272	272	272	
Maplex M	1230	150	150	150	—15
Mrtme El A	1200	$7	6¾	6¾	+ ¼
Maritime	742	$16⅞	16½	16½	
Martin	2000	15½	15½	15½	— ½
Mass Fer	17202	$17¾	17⅜	17½	
Mas F 2.50	910	$25⅜	25¼	25⅜	+ ⅛
Matgmi A	100	$14⅝	14⅝	14⅝	+ ⅛
Mc Intyre	z105	$40½	40⅛	40⅛	
McLaghln	200	$7¾	7¾	7¾	
Melton R E	900	360	345	360	—10
Mercantil	4075	$18⅛	17¾	18	— ¼
Merland E	3100	175	170	170	— 5
Midcon	2000	70	70	70	— 5
Midrim	500	10	10	10	— ½
Mindustrl	100	$5⅛	5⅛	5⅛	— ¼
Moffat A	700	$6¼	6¼	6¼	
Molson A	6161	$17¾	17½	17½	— ⅛
Molson B	2400	$15⅛	15	15	— ¼
Moore	9483	$46⅝	46⅛	46¼	
Multi-Ml	15000	45	41	45	+ 2
Multi Acc	900	275	275	275	— 5
NBU Mine	1900	270	265	265	— 5
NaChrs I	2100	$6	6	6	
N Hees Ent	300	140	140	140	—20
Nat Pete	z300	27	27	27	
Neonex	1200	130	130	130	
New Ath	2000	12	12	12	— 1
NB Tel	200	$12⅝	12½	12½	— ⅛
N Provid D	z400	25	25	25	
N Que Ragl	400	235	231	235	
Nfld LP A	909	$10½	10½	10½	
Nfld L9P r	13386	8	7	8	— 1
Nick Rim	3000	8	7½	7½	—1½
Noble M	1500	33	33	33	
Nor Acme	2000	8½	8½	8½	— ½
Noranda A	12220	$32⅛	31¼	31¼	— ¾
Nordair L	100	225	225	225	+25
NC Oils	850	460	450	460	+ 5
N Canada	3000	30	29	29	— 2
Nor Ctl G	2900	$9⅛	9	9⅛	+ ⅛
Nor Ctl Bp	z50	$16⅞	16⅞	16⅞	
Nor Ct 150p	750	$17	16¾	16¾	— ⅜
Nor Ctl w	2100	120	120	120	
Nor Elect	787	$26⅛	26	26	
Ne Bell w	9060	$7⅞	7⅝	7⅝	— ⅛
Northgat	2275	340	330	335	— 5
Northld	6000	9½	9	9½	
Nowsco W	100	$10	10	10	— ½
Nu-Wst A	2370	$11⅛	10⅞	10⅞	+ ⅛
Nudlama	500	36	36	36	
Numac	4900	$10¼	10	10⅛	
Oakwood P	700	75	75	75	
Obrien	3000	40	40	40	
Oceanus I	z100	26	26	26	
Ocelot Ind	100	$7¾	7¾	7¾	+ ⅛
Orchan A	3100	240	240	240	
Orlando	100	$8¾	8¾	8¾	— ¼
Oshawa A	1451	450	435	435	— 5
Osisko	3500	15	14½	14½	
P to S					
Pac Coper	1300	65	65	65	— 5
Pac Pete	12309	$25¾	25¼	25¼	+ ¼
Page Pet	1200	170	160	170	+15
Paloma P	z85	150	150	150	
Pamour A	2400	470	460	460	
Pan Centr	3066	126	110	110	—20
Pan Ocean	1294	$8½	8⅜	8½	+ ⅛
Pancana I	500	80	80	80	
PanCan P	1100	$15⅞	15¾	15¾	— ⅛
Patino N V	2700	$11¾	11½	11½	— ⅜
Pe Ben O	800	290	287	287	
Pembin A	100	260	260	260	—25
Pembin B	100	260	260	260	—25
Penningtn	201	$8¾	8¾	8¾	+ ¼
P Dept S	201	395	395	395	— 5
P Jewl A	z1	$5½	5½	5½	
Petrol	3000	150	150	150	
Peyto Oils	650	305	300	305	— 5
Pine Point	3420	$30¾	30	30	— ½
Place G	3000	32	30½	32	+ 1
Placer	750	$18¾	18¾	18¾	
Plysr 840	2100	$23½	23⅜	23½	
Pow Corp	3525	$8	8	8	— ⅛
Prado Exp	400	150	150	150	— 5
Precamb	800	80	80	80	— 5
Price Co	2140	$17	17	17	— ⅛
Provigo	z51	$11	10	11	
Prov B Can	517	$12⅛	12⅛	12⅛	
Prov Bk r	11284	33	31	31	— 2
Puma P w	500	11	11	11	— 3
QCI Ind	1000	225	225	225	+ 9
QCI Ind A	2800	325	325	325	
Q Mattgmi	z200	28	28	28	
Que Sturg	12307	155	144	149	—11
Quenswer	700	310	305	305	— 5
Ram	1100	220	220	220	
Ranger	2875	$14⅜	13⅞	13⅞	— ⅝
Rank Org A	11025	310	310	310	+10
Rayrock	1125	72	71	72	+ 1
Readers D	101	$8½	8½	8½	— ½
Realty A	400	225	225	225	—10
Realty C w	z200	37	37	37	
Realty B w	z100	27	27	27	
Redpath A	150	$23¼	23¼	23¼	— ½
Redstone	1000	29	29	29	
Reed Pap A	2308	$21⅞	21⅝	21¾	+ ⅛
Reed Oslr A	8675	$5	495	5	— ⅛
Reichhold	100	$18½	18½	18½	
Reich wt	300	$8½	8	8	— 2
Reitman	1300	$14	13¾	13⅞	— ⅛
Reitman A	724	$13¾	13¾	13¾	
Revelstk	z51	$8	7⅜	8	
Revelstk p	z10	$10⅜	10⅜	10⅜	
Revnu Prp	2175	70	70	70	
Rio Algom	3133	$30½	30	30	— ¾
Ripley Int	100	250	250	250	
R Little	500	215	215	215	
Roman	3600	$14¼	14	14	— ¼
Rothm 2p	350	$15	15	15	
Rothmn w	z30	150	150	150	
Royal Bnk	9719	$32¼	31½	32⅛	+ ½
Royal Tr A	5270	$20⅛	20	20	
Ryl T E M	z20	$10	10	10	
Russel H	800	$10⅞	10¾	10⅞	+ ⅛
St Fabien	z16	1	1	1	
StL Cem A	400	$16¾	16½	16½	— ¼
StL Corp	100	$26	26	26	+2⅝
StL Corp p	z50	$50½	50½	50½	
Sandwell A	200	$6⅞	6¾	6¾	— ¼
Schneid b p	300	$8¼	8¼	8¼	
Scot York	1300	205	201	201	— 9
Scotts	601	$6¾	6⅝	6¾	
Seagram	7658	$27⅞	27¾	27¾	
Seaway pr	200	455	455	455	—20
Seaway w	1400	30	30	30	
Shaw LE A	100	$6½	6½	6½	+ ⅜
Shaw Pipe	100	$5⅝	5⅝	5⅝	+ ¼
Shell Can	17090	$16¼	16	16⅛	+ ⅛
Sheperd P	1500	200	199	199	— 1
Sherritt A	5895	$6¾	6⅜	6⅜	— ⅜
Shore A	1000	450	445	450	
Siebens	300	$9¾	9¾	9¾	— ⅛
Sigma	100	$24	24	24	— ⅜
Silvmq	1000	23	23	23	— 1
Silverwd A	1001	$8	8	8	— ⅛
Simpsons	28421	$7⅛	6¾	6¾	— ⅜
Simpson S	1223	$9½	9⅛	9⅛	— ⅜
Sklar M	1000	232	232	232	
Skye Res	1433	275	275	275	— 5
Slater Stl	100	$8⅜	8⅜	8⅜	— ⅛
Slater B pr	z25	$12¼	12¼	12¼	
Slat W Can	22000	$9¾	9¼	9⅜	+ ⅜
Southm A	680	$24½	24¼	24½	
Spar Aero	400	239	239	239	— 1
Spooner	2000	18	17	17	— 1
St Brodcst	300	$7¼	7¼	7¼	
Stand I A	500	$7¾	7¾	7¾	— ⅛
Stelco A	14358	$30¼	29¾	29¾	— ½
Steep R	4500	132	126	126	— 4
Steinbg A	z49	$18⅜	18⅜	18⅜	
Stinbg pr	z100	$55½	55	55	
Sud Cont	3000	40	40	40	
Sunbrst E	3000	8½	8½	8½	
Sundale O	1500	$5¼	5¼	5¼	— ¼
Systems D	1217	380	380	380	
T to Z					
Tara	200	$14	14	14	— ¼
Teck Cor A	2784	365	320	320	—45
Teck Cor B	1449	320	310	320	+ 5
Texaco	725	$26	26	26	
Txsglf	6610	$31¼	29¾	29¾	—1⅛
Texore	3000	10	10	10	
Thom N A	1010	$12	11¾	11¾	— ¼
Thom N pr	z40	$34	33	33	
Toromont	100	235	235	235	—30
Tor Dm Bk	3877	$41⅜	41	41¼	
Tor Star B	377	$13⅝	13⅝	13⅝	— ⅜
Total Pet	3560	$5⅜	5⅛	5⅛	
Total P A p	120	$10⅞	10⅞	10⅞	
Traders A	940	$13⅜	13¼	13¼	+ ⅛
Trader A p	z25	$20½	20½	20½	
Trader B p	100	$20¾	20¾	20¾	+ ⅛
Trade 7½ p	100	$33¾	33¾	33¾	+ ¼
Trader 66 w	340	245	245	245	
Trader 69 w	200	435	435	435	+ 5
Tr Can Res	16200	51	46	51	— 2
Trans Mt	1010	$9⅞	9¾	9¾	— ¼
TrCan PL	2485	$9¾	9½	9½	— ⅛
TrCan B pr	200	$29	29	29	
TrCan C pr	z20	$35	35	35	
TrCan D p	200	$50¾	50¾	50¾	+ ½
TrCan w	1065	28	27	28	+ 1
Travlway	300	$6⅝	6⅝	6⅝	— ⅛
Treco Inc	400	440	440	440	—30
Trin Chib	4000	12	12	12	
Trizec Crp	715	$14¼	13½	14¼	— ¼
Trizec w	1000	25	25	25	— ½
Turbo R	810	130	130	130	
Ulster Pet	3000	39½	39	39	— 2
Unican S	450	145	145	145	+25
Un Carbid	1850	$19⅞	19⅝	19⅝	— ⅜
UGas A	2190	$7	6⅞	6⅞	
Union Oil	200	$7⅜	7⅜	7⅜	+ ⅛
U Asbesto	900	495	495	495	+ 5
U Canso	1450	$7⅜	7⅜	7⅜	+ ⅛
U Corp B	z80	$13	13	13	
U Keno	200	$11⅜	11¼	11⅜	+ ⅛
U Siscoe	4250	$6¼	6⅛	6⅛	
Uni Trust	300	425	410	425	+15
Un Wbn w	100	160	160	160	+25
Univr Gas	4860	335	330	330	
Upp Can	500	97	97	97	— 3
VS Serv A	z1	350	350	350	
Van Der	400	300	300	300	
Versatile	100	$12½	12½	12½	— ⅛
Versatil A	1350	$12¾	12½	12⅝	+ ⅛
Vestgron	500	$12½	12¼	12¼	— ⅛
Voyager P	1780	$9¼	9⅛	9⅛	— ⅛
Vulcan Ind	550	$15	14¾	14¾	— ⅛
WCI Can	400	$10½	10⅜	10½	— ½
Walk GW A	10520	$28¾	28¼	28½	
Weco Dev	200	210	210	210	—10
Weldwod	500	$9¾	9¾	9¾	— ¼
Wstburne	1300	$9⅛	9	9	
W Pet A p	1000	$14	14	14	+ ¼
Wcoast T	2276	$22	21⅞	22	— ¼
Wcoast w	3000	180	175	180	+ 5
Westeel	300	$12¼	12⅛	12⅛	+ ⅛
W Bcas A	4000	$9⅛	9	9	— ½
W Bcas B	550	$9	9	9	
W Bcas C p	100	$25½	25½	25½	
W Decalta	2625	$5	490	490	— 5
West Mine	5700	285	275	280	— 5
WSuppls A	151	$27¾	27¾	27¾	+ ¾
Westfair	z1	$23½	23½	23½	
Westfield	1500	81	81	81	
Westnhse	625	$19	18¾	18¾	— ¼
Weston	1050	$17½	17⅜	17½	+ ¼
Wstn 4½ p	z30	$45½	45½	45½	
White Pas	474	$7¾	7½	7¾	+ ⅛
White P A	z40	$15	15	15	
Whithorse	300	180	180	180	
Whonok A	900	$5⅜	5⅜	5⅜	+ ⅛
Wilco	500	20	20	20	+1½
Willroy	1000	92	92	92	
Woodreef	8000	47	47	47	
Woodwd A	1675	$18½	18⅛	18½	— ¼
Yk Bear	1500	222	220	220	
Yukon C	2000	93	93	93	+ 3
Zellers	7051	420	390	400	—20
Zenmac	z210	2½	2½	2½	
Trust Units					
BM-Rt up	1135	$12⅛	12	12	— ⅛
BM-RT wt	3220	125	123	123	+ 2
C Perm un	300	$8⅝	8½	8½	+ ⅛
Heitman u	130	$6⅜	6⅜	6⅜	+ ⅛
TD Realty	1415	$26½	26	26¼	+ ½
TD Relt w	2150	160	160	160	+ 2

New York

NEW YORK (AP) — The stock market, encouraged by another U.S. federal reserve board move to stimulate the economy, got off to a strong start Thursday only to give up most of its gains later in profit taking.

CLOSING AVERAGES		
30 Industrials	837.85	+0.63
20 Transportation	165.52	—0.86
15 Utilities	82.31	+0.45
65 Composite	255.72	+0.02
Volume 18.9 million.		

New York Stock Exchange composite of more than 1,500 common stocks rose .09 to 47.33.

Brokers said the catalyst for the early buying was the reserve board's announcement late Wednesday that it was lowering to 1 per cent from 3 per cent the amount of reserves member banks must hold against time deposits.

The cut had the effect of injecting some additional funds into the banking system, thus making more money available to fuel a rebound from the recession.

While, the total involved was modest, analysts said, the move also represented further evidence of a more relaxed credit policy by the reserve board and thus heightened hopes for a downtrend in interest rates.

The waning of enthusiasm in the stock market late in the day was blamed mainly on technical forces.

Among Canadian issues on the New York exchange, Dome Mines climbed 1⅛ to $39⅝, Campbell Red Lake rose 1 to $24⅜ and Seagram edged up ⅛ to $27.

Inco dropped ¾ to $24¼. Massey-Ferguson fell ¼ to $17 and both Canadian Pacific and Hiram Walker were down ⅛ to $13⅛ and $27⅞. Alcan was unchanged at $20⅛.

ACTIVE STOCKS

Vol.		Close	Ch'ge
426300	Wstghs El	13	—⅜
254700	Polaroid	39¼	— 1
234400	Texaco	24¼	+½
183100	CPC Intl	42¾	—⅜
164700	Amp Inc	26⅞	—1⅞
150800	Am Tel Tel	47⅞	—⅛
147900	Xerox CP	59⅜	—3⅜
1369900	Sothn Co	13¾	—⅛
136800	Otis Elev	37¼	—⅜
130600	Long Isl Lt	14¾	+⅜
1269900	Noreast Util	9⅜	+⅛
115630	East Kodak	101¼	+ 1
114600	Gen Motors	53⅞	unch
106400	Fed Nat Mtg	15½	+⅛
99700	Cont Oil	65¼	—⅞

QUOTATIONS

Alcan	20⅛	Inland Steel	41¼
Allied Chem	34½	IBM	209⅛
Allis-Chalm	11½	Int Harvest	22⅞
Amer Air	7	Int Nickel	24¼
Amer Brands	37⅛	Int Paper	56¼
Amer Bcast	22½	Int Tel T	20⅜
Amer Can	28⅞	Johns-Mann	20¾
Amer Metal	48⅝	Kaiser Alum	24⅜
Amer Motors	5½	Kennecott	30⅜
Amer Tel T	47¾	Kraft	38⅞
AMF Inc	17⅞	Kresges	32⅝
Ampex	5¾	Ling-Temco	13⅜
Anaconda	16¼	Litton Indus	7
Ashland Oil	19	Lockheed Air	8
Atl Richfield	98½	Matsushita	16¼
Bell Howell	17⅛	McDon Doug	17
Bendix	44⅜	Merck	76
Beth Steel	35⅜	Minn MM	58¾
Boeing	28¾	Mobil Oil	47¼
Boise Casc	21½	Mont Ward	24¼
Brunswick	9⅝	Motorola	43⅛
Burl Indus	27	NCR Corp	24
Burl North	30⅞	Natomas	28
Burroughs	86	Newmont	25½
Caterpillar	69⅞	Owens-Ill	48⅞
Col Bcast	50½	Pac Gas	21
Ches-Ohio	34⅞	Pan Am	4⅜
Chrysler	9¾	Penn Central	1½
Coca-Cola	79½	Pepsi	68
Comsat	38¼	Phillips Pett	54¾
ControlData	20	Pit Bowes	18¾
Con Edison	13⅞	Polaroid	39¼
Cons Oil-Gas	6⅞	RCA	18⅞
Crown Cork	19⅞	Repub Steel	30⅛
Crown Zell	34	Revlon	74⅛
Delta	27¾	Scott Paper	15⅛
Disney	47⅝	Sears Roe	69
Dow Chem	90⅜	Shell Oil	53½
Du Pont	117⅛	Singer	12
Eastern Air	4¼	Sperry	42⅜
East Kodak	101¼	Stand Cal	31½
El Paso	11⅜	Sun Oil	31
Fair Cam	47¼	Talley Ind	6⅞
Fed N Mtge	15½	Teledyne	22⅛
Firestone	21⅜	Telex	2⅛
Ford Motor	38¼	Texaco	24¼
Gen Elec	47⅛	Texas Gulf	29¼
Gen Foods	25½	TWA	7
Gen Motors	53⅞	Union Carb	58
Gen Tel E	23½	Union Pac	72⅜
Gen Tire	16⅞	Union Oil	47
Georgia Pac	40¼	Uniroyal	8⅞
Gillette	27½	UAL Inc	23⅛
Goodyear	20⅞	US Steel	65⅞
Greyhound	13	Western Air	7¼
Gulf Oil	22½	Woolworth	18¼
Hilton Hotels	28	Wometco	13¾
Homestake	41	Xerox	59⅜
Honeywell	32½	Zenith	23⅛

BOX SCORE

	Thurs.	Wed.
Issues traded	1,813	1,812
Advances	850	622
Declines	533	708
Unchanged	430	482
New highs	41	24
New lows	12	12

WATERFRONT—BY OWNER

At less than market value—completely re-decorated 1800 sq. ft. 3-bedroom home. 2 full baths, fireplaces in large living/dining room, In-Law suite arrangement. 95 ft. on Bazan Bay beach. 152 ft. deep. 450 sq. ft. sundeck. Hi dry basement, extensive storage, closet, shelf space. Large separate garage; ramp for easy beach access. Large fenced lawn with many trees and shrubs. Clear title. Call 656-3359 for appointment to view.

APARTMENTS NEEDED

If you list your building with us
We will provide—
1. Valuation guidance
2. Exposure to screened prospects
and
3. Analysis of your mortgage structure.

AVOID HIT AND MISS MARKETING

CALL
JOHN ADDICOTT at
OLYMPIC REALTY LTD.
(I.C.I. Division)

493 Burnside Rd., East
Phone 385-5741 anytime.

A division of Nanaimo Realty Ltd.

Vancouver

VANCOUVER — Prices were up Thursday in light trading on the Vancouver Stock Exchange. Volume was 1.33 million shares and curb trading was 548,770.

Block Bros, was off 5 cents at $3.50 on 41,200 shares in the industrials. Cornat gained 5 cents at $4.60 on 5,500. Canterra dropped 3 cents at .74 on 4,600.

Sproat Silver rose 12 cents at .42 on 258,250 shares in the mines. Belmoral advanced 8 cents at $1.18 on 172,100 Cutlass slipped 3 cents at .44 on 58,000.

Captain International led the oils, up 2 cents at .08 on 17,000 shares. Stampede fell 11 cents at $2.20 on 8,410. Giant Reef was unchanged at .45 on 5,000.

In the curbs, Envoy Resources was up 3 cents at .16 on 78,500 shares. Olympian was unchanged at .40 on 37,666. Great Bear gained 5 cents at .28 on 27,000.

Stock	Sales	High	Low	Close	Net Ch'ge
MINES					
Aalen	1500	11	10	10	+1
Achron	8000	14	12	13	—2
Aex	4300	350	345	350	
Afton	2500	570	565	570	+20
Aieta	z200	6	6	6	
Alice Lk	z100	6	6	6	
And Mns	10000	26	25	26	+1
Anglo Bo	5000	50	50	50	
Aroden	1500	22	22	22	
Avino	1000	26	26	26	
Barier R	13000	77	75	76	+3
Bath N	4500				
Blmorl	172100	124	110	118	+8
Bow Rvr	15000	24	22	24	+2
Brend	3550	7	7	7	
Bullion	2000	9	9	9	
BX Dev	38800	142	140	142	+2
Cantia	1500	17½	17½	17½	
Canol	500	12	12	12	
Carolin	1900	206	200	205	—5
Casino	6000	19	17	18	+3
Chrmx	1000	18	18	18	
Cinabr	36389	70	58	70	+11
Citl Mil	3500	21	16	20	
Clayme	21200	119	108	118	+13
Colby	7500	94	86	94	+8
Col A pr	900	115	115	115	
Colt Ltd	2250	27	27	27	
C Bound	5500	24	23½	24	
Cns Ctex	1500	27½	27	27½	+ ½
Con Ct Sl	1000	6	6	6	+1
Cons Col	13000	24	24	24	+2
Copr Lk	32000	32	30	32	+2
Coralta	6000	36	36	36	—2
Cream	2000	11	11	11	
Cutlass	58000	48	42	44	—3
Cyp Anv	100	900	900	900	
Cypres	7500	48	40	42	—6
Dalton	10000	4	4	4	+ ½
Dankoe	2200	209	205	209	+4
Dol Var	2500	14	14	14	
Dus Mac	6000	50	47	50	+4
Equat	2500	4½	4½	4½	
Fosco	1500	8	8	8	
Geo Dyn	4000	12½	11	12½	+1½
Giant Ex	500	4	4	4	
Gladiat	15000	11½	10	10	
Gdn Gnt	1000	23	23	23	—2
Gldn Std	1100	21	21	21	+5
Grando	8000	15	15	15	— ½
Grn Eag	5000	8	7	7	—1
Gsa Res	5800	27	25	25	
Hallark	8000	44	41	44	+2
Henriet	5000	18	18	18	
Hihawk	8500	15	15	15	
H Merc	33000	45	40	43	+3
Hmont	1000	75	75	75	
Imp Met	3500	17	17	17	
Jackpt	1000	7	7	7	
Jersey	22500	37	34	37	+2
Lada	3000	40	40	40	
Lxnton	51000	3	2	3	
Lori E	2000	9	9	9	
LP Ind	1000	28	28	28	
Mark V	2350	60	53	60	
Midas	2500	18	18	18	
Nadina	500	10	10	10	
Nevex	1500	80	75	75	—5
N Cinch	650	23	23	23	
Jericho	z200	2	2	2	
New Pyr	32700	52	48	52	+3
N Terr	3000	13	13	13	— ½
Newvn	27000	5	5	5	
Nthair	5900	195	190	193	+3
N Home	11650	10	9	10	
NW Vent	z200	53	53	53	
Nuspar	5000	10	9½	9½	
Oro	6000	5	5	5	
Oxbow	2000	51	51	51	
Pcifc Rs	8000	196	195	196	+1
Parmnt	1000	7½	7½	7½	— ½
Pthfndr	2500	22	22	22	
Pegsus	500	40	40	40	
Pne Lke	1500	4	4	4	
QC Exp	20500	27	26	27	+1
Qtsino	10100	11	9	9	—2
Rackla	4000	19	19	19	
Rac Ind	5000	22	21	21	
Redfrd	700	34	34	34	+ ½
Riviera	3000	4	3	4	
Sabina	100	125	125	125	—3
Saxton	9500	32	32	32	
Seaforh	2000	28	28	28	
Shr Res	2000	27	27	27	
Shld Dev	2300	30	30	30	
S Spring	4000	23	22	23	+1
S Stndrd	6500	90	89	90	+1
Skast	9000	9	9	9	—1
Sonc Ry	38500	25	24	25	
Sonesta	3000	13	13	13	
Sproat	258250	48	32	42	+12
Texal	4000	4½	4½	4½	
Tint Slv	500	38	38	38	
Trsmo	3000	6	6	6	
U Hrne	500	25	25	25	—1
Vestor	1000	85	85	85	+3
Wlcom	2000	85	85	85	
W Mines	1000	285	285	285	
Wharf	1000	22½	22½	22½	
Yukn Gd	800	35	35	35	
Znith	1000	10	10	10	
Warrants and Rights					
Sfth Wta	2000	5	5	5	
INDUSTRIALS					
Al Ven P	3350	250	250	250	
Ath Col	200	140	140	140	
BBC Un	350	$11½	11½	11½	
B Montrl	600	$16¾	16¾	16¾	
Block	41200	355	345	350	—5
BC Sug A	200	$20	20	20	
BC Tel L	100	$17¼	17¼	17¼	
Canter	4600	76	74	74	—3
Comput	2000	28	26	26	
Cor Ind	5500	460	450	460	+5
Daon Dv	300	$10½	10½	10½	+ ¼
GN Land	2350	81	81	81	+1
I Wood	500	70	70	70	
Ionarc	2000	22	22	22	+2
Kaiser	100	$10⅜	10⅜	10⅜	— ⅛
Keg Res	1000	80	80	80	
K Dyong	200	150	150	150	
M B	200	$18⅞	18¾	18¾	— ½
Massey	100	$17½	17½	17½	— ¼
Nwmrk	500	95	95	95	
Ok Hold	200	$6½	6½	6½	
PN Gas	950	300	300	300	
Potter	100	340	340	340	+15
Renn In	500	81	81	81	
G Spring	500	50	50	50	
Trns Am	z400	10	10	10	
Wardr	950	205	180	205	+5
Whon A	200	$5½	5⅜	5⅜	
Wdwrd	400	$18¼	18¼	18¼	
Wosks	100	$5⅜	5⅜	5⅜	
Warrants and Rights					
Bbc Wt	1000	95	95	95	
OILS					
August	2000	18	17	17	
Blindry	z300	30	30	30	
Capt Int	17100	8	8	8	+2
Cmaplx	3000	24	24	24	—2
Coseka	900	320	305	305	
Coynex	2100	115	110	115	—5
Davnpt	2000	45	45	45	+2
F St Jhn	2000	50	50	50	
Galvstn	2700	180	180	180	—5
Gt Reef	5000	45	45	45	
Mntry A	4000	8	8	8	
Mtn Stat	500	56	56	56	+1
Pay Itl	2000	5½	5½	5½	— ½
Plains P	1650	14	14	14	
Rainier	500	112	112	112	
Silmil	z83	5	5	5	—5
Stampd	8410	230	220	220	—11
Tcoma	2000	14	14	14	— ½
VANCOUVER CURB EXCHANGE					
Abaca	27000	39	34	34	—1
Acplmo	7000	3	3	3	
Adar	7500	6½	6	6½	+ ½
Amca	23200	36	32	36	+5½
Arctic	2000	11	11	11	—1
Aurus	2000	20	19	19	+3
Avinch	11300	61	55	61	+2
Bch Gld	14500	30	28	28	—1
Bermst	1000	9	9	9	
Bnvsta	1000	7	7	7	
Brn Mns	2000	24	24	24	
Bur Gld	1000	10	10	10	
Cadet	24000	48	45½	47	+1½
Chingr	2000	70	70	70	—1
Chatm	8000	8	8	8	
Cleaver	2500	20	20	20	
Cons Mt	10787	325	300	325	+25
Corval	1000	38	38	38	+1
Dasber	3000	11	10½	11	—2
Dns	3900	45	40	43	+3
Decade	4000	30	30	30	
Diana	2000	19	19	19	
Drcstr	11000	8	7	8	
Edina	5000	38	38	38	+2
Envoy	78500	17	14	16	+3
Espina	6000	40	39	40	
Gbx Mns	7617	65	62	65	
Gentry	4500	18	18	18	
Geor	2000	14	14	14	
Geoqus	500	65	65	65	
Geo Star	10000	7	7	7	
Gold An	2000	30	26½	30	—3
Gn Smrk	5000	18	18	18	
Grn Res	1000	38	38	38	+3
Grt Bear	27000	28	23	28	+5
Grn Ex	2000	45	44	45	
Groton	1000	41	41	41	
Hope	700	250	250	250	
Host	5500	52	47	47	—3
IShasta	24500	45	42	42	—3
Kndahr	6300	100	91	92	—3
Kariba	6500	22	21	21	—2
Mcleod	33500	29	26	28½	+2½
Mns Dor	2000	32	32	32	
Mnre Mt	2500	15	15	15	+2
Nahat R	4500	24	23	24	
New Ch	1000	15	15	15	+1
NCong	2500	45	45	45	
New Den	15500	24	23	24	—1
New Wl	4000	7½	7½	7½	
NMX	1000	41	41	41	+1
N A Tech	500	40	40	40	
Nu Enry	2000	40	40	40	
Olymp	37666	41	40	40	
Ptrowt	14500	20	20	20	+5
Premir	500	17	17	17	
Rchwd	1000	10	10	10	
Rimrck	23500	70	65	68	+5
Rockel	2000	63	63	63	
Sothcn	7000	35½	35	35	
Synrgy	2500	45½	45	45	+5
Tagus	3500	4	4	4	
Tapin	6300	19½	17	19½	
Thailsk	1500	12	12	12	
TRV	2000	85	80	80	—8
Wstley	500	28	28	28	
Yelstn	5000	12	12	12	
Yukndn	5000	6	6	6	

Mutual funds

TORONTO (CP)—Recent prices of mutual funds supplied by The Canadian Mutual Funds Association Thursday. They are the net asset value per share or unit (NAVPS) last calculated by the fund in accordance with its pricing practice as contained in the prospectus of the fund. n—no sales charge, x—U.S. Fund, y—delayed NAVPS, xd—ex-dividend.

CMFA Members

AGF Group	
Amer Grwth	4.36
Cdn Gs Egy	10.86
Cdn Sec Gth	4.56
Cdn Trusteed	4.32
Corp Invest	5.05
Corp Inv Stk	4.19
Gwth Equity	5.19
Japan	6.79
Special	2.55
All Canadian Gr	
Compound	5.25
Dividend	5.45
Northrn Egy	3.11
Revenue Gth	3.81
Venture	2.37
4000	3.62
Calvin Bullock Gr	
Acrofund	1.08
CIF	4.15
Eaton Group	
Commwth	12.73
Growth	8.26
Income	4.27
Internatnl	5.56
Leverage	3.31
Venture	2.79
Viking	4.93
Guardian Group	
Enterprise	.80
GIS Comp	8.29
nGIS Income	2.68
yGrowth Fnd	7.50
North Amer	3.14
Mutual Acu	5.28
Mutual Inc	4.32
Sec Income	9.61
World Equity	4.96
Investors Group	
yGrowth	10.50
yInternatnl	5.22
yJapan	8.03
yMortgage	4.77
yMutual	4.96
yRetiremnt	5.12
yProvidt Mu	6.54
yProvidt Stk	4.71
Nat Res Gth	3.61
Planned Invest Gr	
Canada Cum	4.15
Canada Gth	5.14
Pld Resourcs	3.57
Pld Sec Inc	5.25
Taurus	3.44
Pret et Revenu Gr	
Americain	7.69
Canadien	5.89
Retraite	5.58
Prevest Mut	6.56
Prudential Gr	
Growth	5.33
Income	4.85
Savings Invest Gr	
American	7.69
Canadian	5.89
Retiremnt	5.58
United Bond Shr	
yRoyFund	5.83
yRoyFnd In	4.85
United Group	
yAccumula	3.79
yAccumu R	4.18
yAmerican	1.15
yHorizon	1.67
ySecurity	4.38
yVenture	2.28
yVenture Ret	3.80
Universal Gr	
Save Equity	7.48
Save Income	4.97
Non Members	
Andreae	4.78
Assoc Inv	4.95
yBeaubran	4.06
ynBolt TremE	5.52
Cambridge Gr	
Growth	6.31
Intl Energy	2.15
Intl Gth	4.41
Intl Income	3.24
Univest	5.06
Cdn S Afr Gd	5.71
Canagex Gr	
yBond	8.95
Fund	8.82
Internatnl	7.72
yMortgage	9.90
Capital Gth	9.02
xChase	6.38
xComp Cap	3.96
Desjardins Gr	
Canadian	6.75
yHypotheq	4.25
yInternatl	6.69
yObligatns	4.66
Quebec	3.45
PEP	1.98
nySpec	3.75
Dixon, Krog	5.03
yDomin Comp	6.01
Entarea Inv	5.50
nExecutv Can	5.69
nExecutv Intl	1.54
xFid Trend	19.44
nHarvard	5.12
Heritage	1.66
Industrial Gr	
Indust Eq	4.46
Indust Gth	14.63
yIndust Incm	9.86
yTimed Invst	5.49
Keystone Gr	
Canada	6.38
Cus K-2	5.00
Cus S-1	17.38
Cus S-4	2.93
Polaris	3.06
xLex Rsrch	12.95
xManhatn	2.63
Marlborough	3.98
Natrusco	13.45
NW Group	
Canadian	4.28
Equity	5.09
Growth	4.56
xOne Wm St	13.52
xOppenhmr	5.89
Pemberton Gr	
nPacific Div	4.50
nPacific Inc	2.61
nPacific Res	2.38
nPacific Ret	4.27
nPacific US	3.50
PHN Group	
yBond	10.43
yCanadian	6.63
Fund	11.72
yPooled	26.26
nyRRSP	10.05
PMF Managmt	
nPension Mu	5.74
nXanadu Fd	3.15
Principal Gr	
Collective	5.12
Growth	3.67
Venture	2.27
xPutnam	9.42
Scotiafund	.88
xTech	6.28
Temple Gth	8.27
Trans Canada Gr	
A	4.92
C	10.38
Special	3.93
Vanguard	4.86
Western Gth	4.70

FABULOUS FAMILY HOME

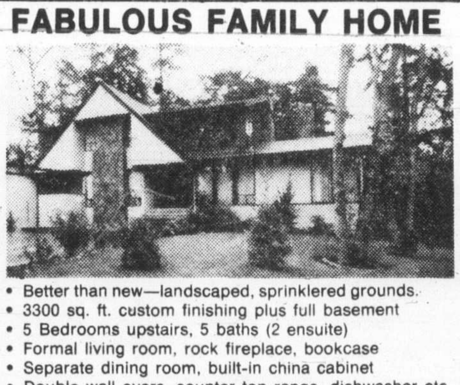

- Better than new—landscaped, sprinklered grounds.
- 3300 sq. ft. custom finishing plus full basement
- 5 Bedrooms upstairs, 5 baths (2 ensuite)
- Formal living room, rock fireplace, bookcase
- Separate dining room, built-in china cabinet
- Double wall overs, counter top range, dishwasher etc.
- Family room, den, patio, 4 fireplaces
- PRIME UNIVERSITY—OAK BAY LOCATION

$155,000

Appointments to view by calling Herb McDannold

382-9191 the Permanent 658-8844

CANADA PERMANENT TRUST
1175 DOUGLAS ST.

London

LONDON (CP) — Closing stock quotations Thursday in new pence unless pounds are indicated; x-Indicates that quotation includes dollar premium based on latest conversion rate: Associated Brit Foods 65, Babcock and Wilcox 67, Bass Charrington 101, BICC 116½, x-Blyvoor 710, Boots 126, Bowater 173, Brit Am Tob 315½, Brit Assets Trust 47, BOC International 52½, Brit Petroleum 584½, x-Broken Hill Prop 438½, x-Buffels 15⅛, x-Canadian Pac 10¼ stgx, x-Charter Cons 166½, Cons Gold 207½, Courtaulds 139, De Beers 307, Distillers 118¼, Dunlop 62, x-F.S. Geduld 23½, EMI 222, Gen Elec 128, Glaxo 337½, Grand Metropolitan Hotels 63¼, Gr Unv Strs 187, Guest Keen 224½, Hawker Siddeley 312, Hoover 315, ICI 294, Imp Tob 73¼, Judge 30½, x-Kloof 930, Marks and Spencer 106, Metal Box 252½, x-Minorco 18¼, x-Phillips 660, Plessey 72, x-Poseidon 114⅜, Rank A 152½, Rio Tinto Zinc 177, Roan Consol 220, Sel Trust 520, Second Scott Inv 81, Shell T and T 361½, Tanganyika 144½, Thomson 183, Thorn 202, Tube Investments 276, Ultramar 190½, Unilever 396, x-Union Corp 425, x-Vaal Reef 21¾, Vickers 134, x-Western Deep Level 15½, x-Western Driefontain 38½, x-West Mines 99½, Woolworth 61, W. Holding 27¾, x-Zambian Copper 40.

The Financial Times industrial index 348.4, up 6.0.

Montreal

CLOSING AVERAGES		
65 Industrials	180.97	—1.80
13 Utilities	121.43	—0.18
7 Banks	262.26	—0.12
8 papers	105.32	—0.94
85 Composite	177.41	—1.30
Volume 511,300		

ACTIVE STOCKS

Vol.		Close	Chge
20,000	Woodwrds	$18½	unch
16,419	Imp Oil A	$23⅜	— ⅛
16,207	Alcan	$20⅝	— ⅛
15,225	Mult Access	$2.70	—.05
14,321	Velcro	$7¼	unch
13,250	Simpsons	$6¾	— ⅜
13,155	Bell Can	$42¼	+ ⅜
12,700	Alta Gs T	$11	— ⅛
12,000	Col Power	$25⅜	— ⅛
10,050	Labatt pf A	$18½	— ⅛

Grain

WINNIPEG

	High	Low	Close
Flax —			
Oct.	7.15¾	7.11	7.13¼
Nov.	7.16	7.11	7.15¼
Dec.	7.11	7.06	7.10
Maye	—	—	7.15
Rapeseed — Thunder Bay			
Oct.	—	—	5.42
Nov.	—	—	5.45½
Dec.	—	—	5.29
May	—	—	5.34
Rapeseed — Vancouver			
Nov.	5.85½	5.84	5.85½
Jan.	5.67	5.56¼	5.66½
March	5.51	5.40¾	5.50
June	5.29½	5.23	5.28
Rye —			
Oct.	2.73	2.70	2.73
Dec.	2.75½	2.72	2.75¼
May	2.88	2.84½	2.87½
Barley —			
Oct.	2.34	2.33½	2.33½
Dec.	2.34	2.33	2.33½
May	2.37¾	2.37	2.37¾
Oats —			
Oct	—	—	1.50
Dec.	1.50	1.49	1.50
May	1.51½	1.51	1.51½

CHICAGO

	High	Low	Close
Wheat—			
December	412½	404	410
March	426½	419	424
May	429½	422	427
Corn—			
December	296¾	292	295½
March	304¼	299¾	303
May	307¾	303¼	306¾
Oats—			
December	154	150¼	152½
March	155¼	151¾	154
May	154	151	152¾
Soybeans—			
November	542	528	539
January	552	539	549½
March	562½	549	559½
May	570½	555	567½
July	575	562	571½
August	574	562	571½

Commodities

FINANCE P8 COMMODITIES

	High	Low	Close
Silver—Chicago (per oz.)			
Oct.	4.33.00	4.27.50	4.33.00
Nov.			4.34.00
Dec.	4.37.50	4.30.00	4.36.00
Copper—New York (per 100 lb.)			
Oct.	54.30	54.10	54.00
Nov.			54.20
Dec.	55.00	54.60	54.70
Lumber—Chicago per 1,000 b.f.)			
Nov.	123.40	120.40	123.40
Jan.	127.20	123.39	127.20
Mch.	134.30	132.50	134.30
Pork Bellies—Chicago (per 100 lbs.)			
Feb.	95.22	92.25	95.22
Mch.	92.40	89.40	92.40
May	85.70	83.80	85.70
Plywood—Chicago (per 1,000 b.f.)			
Nov.	128.60	126.50	127.80
Jan.	131.40	129.60	130.50
Mch.	134.50	132.20	133.00
May	136.80	134.00	135.00
Gold—Winnipeg (per oz.)			
Oct.	143.10	142.70	142.70
Jan.	146.00	144.70	144.70
April	149.10	148.10	148.30
July	152.50	151.50	151.50

Gold

LONDON (AP) — Closing gold prices Thursday in U.S. dollars per ounce: London—$143.75; Paris—$150.73; Frankfurt—$145.07; Zurich—$144.50; Hong Kong—$140.33; Beirut—closed.

Net Earnings

Acklands Ltd., nine months ended Aug. 31: 1975, $4,735,497, $1.84 a share; 1974, $4,486,776, $1.73.

Canadian Curtiss-Wright Ltd., nine months ended Sept. 30: 1975, $271,000, six cents a share; 1974, $242,000, five cents.

Canadian Utilities Ltd., nine months ended Sept. 30: 1975, $15.5 million, $3 cents a share; 1974, $11.5 million, 79 cents.

Celanese Canada Ltd., nine months ended Sept. 30: 1975, $3,807,000, 24 cents a share; 1974, $10,630,000, 75 cents.

Consolidated Building Corp. Ltd., six months ended Aug. 31: 1975, $1,094,000, 17.2 cents a share; 1974, $3,091,000, 48.5 cents.

Dominion Textile Ltd., three months ended Sept. 30: 1975, $543,000, seven cents a share; 1974, $1,300,000, 17 cents.

Money

At Montreal

U.S. dollar	1.0272	+ 13/50
Pound sterling	2.1011	—1 23/50

At New York

Canadian dollar	0.9735	+ 6/25
Pound sterling	2.0455	— 9/10

U.S. FUNDS

Purchase price of U.S. funds in Victoria area 1.0240 with 1.0245 for travellers cheques and 1.0240 for coins. Selling rates 1.345 for cheques and 1.0350 for cash.

Nominal selling rates of other monies in Canadian funds: Australia dollar 1.3175; Austria schilling .0570; Belgium convertible franc .0269; Bermuda dollar 1.0450; Brazil cruzeiro 1.225; Bulgaria lev 1.0309; China renminbi yuan .5325; Czechoslovakia crown .1875; Denmark krone .1735; France franc .2360; Germany mark .4020; Greece drachma .0308; Hungary forint .0212; India rupee .1200; Italy lira .001540; Japan yen .003450 Mexico peso .0840; Netherlands guilder .3910; New Zealand dollar 1.1050; Norway krone .1880; Poland zloty .0505; Portugal escudo .0384; Romania leu .2030; South Africa rand 1.2070; Spain A peseta .0177; Sweden krona .2370; Switzerland franc .3890; U.S.S.R. ruble 1.3965; Venezuela bolivar free .2397.

Silver

Closing basic price of 1,000-ounce certificates in the Victoria area $4.30 U.S. bid per troy ounce and $4.38 asked. Previous day $4.30 and $4.40.

Bonds

(Street Prices)

Day loan tight, 8; call, tight, 8½ 0-0; comm paper 8½ 0-0 for 30 dys; short Cda active, up 40c; 9 Feb 1-78 102-10; mid Cda active, up ¾; Cda 4½-83 78⅛-⅜; long Cda active, up ¾; Cda 10 Oct 1-95 100¼-½; prov active, up ¾; oh 10¼ Oct 85 100⅞-101⅛; oh 10¾ Oct 95 100⅞-101⅛; corp mkt active, up ½; union gas 11⅜ Sept 15-95 100¾-1¼; US bond mkt active, up ¾.

Metals

LONDON (AP) — Thursday's closing metals bid-ask in pounds sterling per metric ton; silver in pence per troy ounce:

Copper—spot 571.5-572; futures 593.5-594

Tin—spot 3,110-3,115; futures 3,135-3,140

Lead—spot 168.75-169; futures 177-177.25

Zinc — spot 344.5—345; futures 355.75-356

Silver—spot 209.4-209.6; 3 months 216.2-216.4

Treasury Bills

OTTAWA (CP) — New 91-day treasury bills issued Thursday: $285 million at an average price of 97.967 and an average yield of 8.32 per cent. Last week: $285 million at average price of 97.947 and average yield of 8.41 per cent. 182-day: $75 million at an average price of 95.964 and average yield of 8.48 per cent. Last week: $75 million at average price of 95.846 and average yield of 8.69 per cent.

EXECUTIVES

SIT BACK IN YOUR EASY CHAIR AND SOAK UP THE TRANQUILITY OF THIS SCENE FROM YOUR LIVING ROOM WINDOW

A truly exceptional Oak Bay home—Three bedrooms plus a den or guest room down. A beautiful family room off the kitchen taking full advantage of the spectacular view. Secluded patio in the fully landscaped lot that backs onto Oak Bay's new park. This is truly an exceptional listing that must be viewed at leisure to be fully appreciated, it is worth every penny of $129,000 that is being asked for it. Call:

FOR SALE Royal Trust THE SIGN THAT SELLS

THE McGREGORS
384-8001 or Res. 477-3675
THE ROYAL TRUST CO.

WAREHOUSE SPACE
Required in Victoria

Pacific Petroleums Ltd. will lease 1000 sq. ft. of warehouse, 300 sq. ft. of office with yard area to park 5 fuel trucks. Long term lease desired. Forward information to **T. M. Eason, Real Estate Rep., Pacific Petroleums Ltd., Box 6666, Calgary, Alta., or phone 268-6482 Calgary.**

Provinces borrowing too cheaply

Pensions revamp needed

OTTAWA (CP) — An inadequate formula for determining what the provinces pay to borrow workers' contributions to the Canada Pension Plan (CPP) has cost the plan hundreds of millions of dollars, the federal government has been told.

David Sloan, chairman of the CPP advisory committee which has recommended changes in the formula, said Thursday the formula has allowed the provinces to borrow from the fund at rates below market rates since the plan began operation in 1965.

Sloan told reporters that the rates at which provinces borrow from the plan have now become extremely unrealistic and ridiculous in terms of market rates.

"Money that should be going into the fund is being used to subsidize the provinces . . . that money belongs to the work force."

The precise amount lost would be difficult to compute but "it would have to be in the hundreds of millions," he said.

Because investment income and contributions from workers and their employers are the only sources of funds for the plan, Sloan said higher contributions will have to make up for investment losses.

Sloan of Montreal, treasurer of Canadian Pacific Ltd., spoke at a news conference after health Minister Marc Lalonde had tabled the advisory board's report in the Commons.

The report, submitted to the government in June, recommends that Lalonde open discussions with the provinces as soon as possible to establish a new formula for fairer rate of return on the pension funds.

Lalonde referred to the report in a Toronto speech last month and said the losses "can only mean a reduction of eventual benefits or an increase in contributions."

Predicting that the report will be "an eye-opener to Canadians," Lalonde said at that time he intends to open discussions with the provinces. Sloan said the minister is convinced of the need to change the formula.

Volvo tag unchanged

TORONTO (CP) — Prices on basic 1976 vehicles built by Volvo Canada Ltd. will not be increased, J. R. Dill, company vice-president, announced Thursday.

SILVER COINS
382-3157
Vancouver Island Bullion Sales

BOOK NOW . . .
Banquets, Receptions, Parties, etc.
from 25-1,100 People
STARDUST
385-1031

ALUMINUM STORM WINDOWS
ALLIED GLASS
Victoria 388-5108
"Anything in Glass"

Credit Foncier
Serving British Columbia since 1894
Consolidated assets: $665 million

5-year Debentures
Minimum amount: $500

10¼%
Semi-annual interest payment

10½%
Annual interest payment

Victoria: 752-A Fort St.
(604) 388-6601

Vancouver: 850 West Hastings St.
(604) 681-5464

White Rock: 1463 Johnston Rd.
(604) 531-7525

Vernon: 3105 — 34th Ave.
(604) 542-4377

Long distance: call us "collect"
Member Canada Deposit Insurance Corporation

New dealer opening at suburban location

While Victoria Mayor Peter Pollen has been pondering the advantages of locating automobile dealerships away from the city core, one company has announced that it will do just that.

A new $1 million car retai building with the largest showroom on Vancouver Island is planned for the Colwood area near the Juan de Fuca recreation complex.

Tentatively called Millstream Chevrolet, it will be owned by Jack Waldie and Fred Farlowe who also own Empress Pontiac Buick on Douglas.

The 13-acre site is a short distance up the Old Island Highway, across the road from the Juan de Fuca swimming pool and ice arena.

Waldie said Wednesday he hopes construction will begin this winter. Target date for completion of the building is May, 1976.

He said people living in the area would be given preference in hiring. Initially, he hopes to employ 35 people, growing to a peak of 75 with an annual payroll of $1.2 million.

The building would have 26,000 square feet of floor space. The showroom would measure 45 feet by 86 feet, the largest on Vancouver Island.

The announcement came just a day after Pollen, who owns Peter Pollen Ford Ltd., said at a city hall meeting that he and others of his kind were something of a blight on the inner city.

"To have Yates Street or even Douglas for that matter, as Automobile Row is just crazy," Pollen said. His dealership is located on Yates.

He said the city should have legislation to get car dealers concentrated in a 50-acre suburban area. That, he added, would free valuable land near the city core for better use.

Queries, anyone?

Revenue Canada, Taxation, is now in the position to field many expected queries on the just-announced government anti-inflation policy. A taxation spokesman says that a special team of auditors and qualified accountants has been assembled at the local district office on Vancouver St. and is available during business hours.

Copies of highlights and a booklet on the subject itself are available at the information desk. Those enquiring by telebhone should call 388-3551 and by long distance, by way of the operator, through Zenith 0-4000, a toll-free number.

Commodity markets start merger move

CHICAGO (AP) — A plan to merge the Chicago Mercantile Exchange, the second largest commodity futures market in the world, with the International Monetary Market was approved unanimously Wednesday by the boards of both exchanges.

The plan, which needs the final approval of the both memberships, also would create a new division for trading non-livestock commodities such as lumber, butter, eggs and potatoes.

A Mercantile Exchange spokesman said the proposed reorganization would make possible physical expansion of trading facilities, attract new members and stimulate trade in relatively inactive commodities.

Creation of a new division, the Non-Livestock Market, in which 150 seats would be sold initially for $20,000 each and 150 memberships sold later, would attract new members "who would be committed solely to trading these commodities," the spokesman said.

He said the Chicago Mercantile Exchange's most active commodities now include cattle, hogs and pork bellies.

The International Monetary Market, created in 1972, trades in gold futures, foreign currencies, silver coins, copper and treasury bills.

The going rates are $120,000 for a seat on the Chicago Mercantile Exchange and $36,000 for membership in the International Money Market, he said.

The world's largest commodity futures exchange is the Chicago Board of Trade, which is not in direct competition with the Mercantile Exchange because they trade in different commodities.

Pratt, Whitney names officers

MONTREAL (CP) — Pratt and Whitney Aircraft of Canada Ltd. Thursday announced the election of Thor Stephenson as chairman, and Donald Lowe, 43 as president and chief executive officer. Lowe succeeds Stephenson who becomes chairman after 16 years as president of the firm.

GULF CANADA MARKETING APPOINTMENT

T. B. Simms

Gulf Oil Canada Limited has appointed T. B. Simms as Manager of its Western Region (Marketing), with headquarters in Calgary. He succeeds D. R. Nelson who is now Director of Motorist Market, located in Toronto.

Mr. Simms joined the Company at Vancouver in 1957 after graduation from the University of British Columbia. Following managerial positions in Halifax and Toronto, he was appointed Manager of Heating/Rural for the Company's Western Region in 1974. ***

PUT
"THE EAST PARK"
on your
KEY RING!

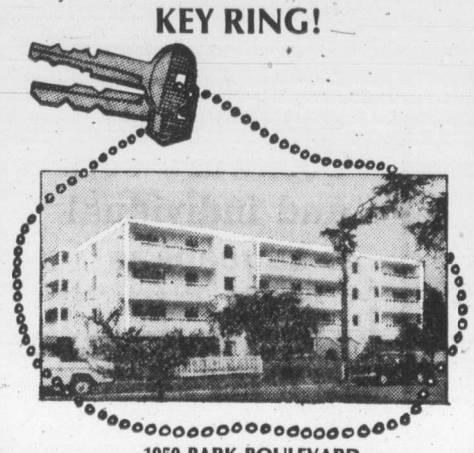

1050 PARK BOULEVARD
(Corner Cook)

It's got class, convenience and comfort!
Right across from Beacon Hill Park close to sea, shops and buses. 1 and 2 Bedrooms, 1 and 1½ bathrooms, most en suite, expensive wall-to-wall carpets, extra large private sundecks, controlled underground parking and main entrance. Attractive hobby room.

From $37,500

Come in and pick up your "KEY"
Mon.—Sat. 2-6
Appointments anytime, call 384-9335.

db david burr LTD.
Corner Fort and Broad 384-9335

Whyte & Gower
Victoria's Leading Condominium Brokers

Waltham House
CORNER OF COOK & HILDA 1101 HILDA

Recommend You See:

36 NEW CONDOMINIUM HOMES
Bright 2-bedroom suites of 999 to 1194 sq. ft. with 1½ or 2 bathrooms.

Situated in an ideal neighborly location close to shopping, buses, Beacon Hill Park and the Dallas waterfront.

Featuring all the usual amenities plus much, much more

2 BEDROOM SUITES PRICED FROM $38,000

Gross Estimated Taxes $392-$520 (less your Provincial Home Owner's Grant) and Estimated Monthly Assessment $41.03 to $44.93 per month.

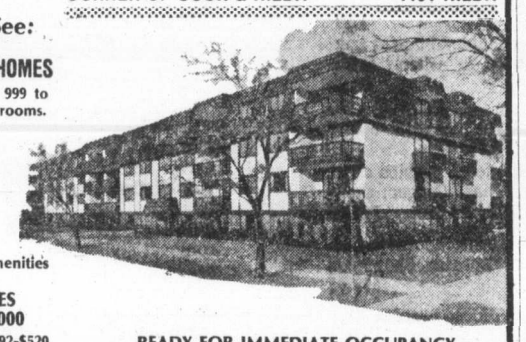

READY FOR IMMEDIATE OCCUPANCY
Open Daily 1:30-4:30
Evenings 6:30-8:30
(Except Sundays and Saturday Evenings.)
For Special Viewing Appointments Call 592-2407

Whyte & Gower
Oak Bay Properties Ltd.
2227 Oak Bay Avenue

Something New Under the Sun!
HAMPSTEAD HOUSE
955 DINGLEY DELL (Off Selkirk)

Super Deluxe Condominium Suites
Excellent Financing Available

ONE-1 BEDROOM
$28,500

2-BEDROOM
21 from $35,500 to $40,500

2-BEDROOM
7 from $38,500 to $44,500

VIEWING
Every Afternoon
1:30-4:30
(Except Sunday)
Monday Evenings
6:30-8:30
Morning and Evening Appointments by Phoning the Salesman

The Features You've Always Wished For: ★ Quality carpets by Jordans ★ Sound control ★ Sun Roof Patio with water views ★ Games room ★ Hobby room ★ 2,000-lb. Elevator ★ En suite baths in most suites ★ 1 Block to transportation ★ In quiet area ★ Some Tiffany lamps.

For Special Viewing Appointments, Call
GRAY LAITE 656-5267 or SID HASLAM 477-1994

the Permanent
CANADA PERMANENT TRUST
OFFICE 382-9191

NOW! IS THE TIME TO DO IT!

ONLY ONE LEFT!

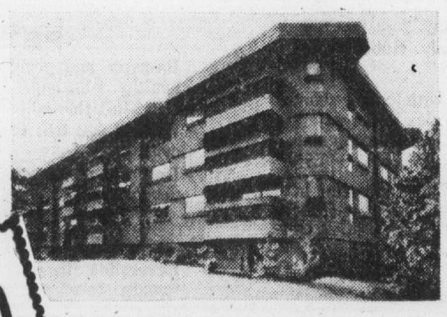

$39,900

1145 HILDA ST.
(Just off Cook between Linden and Chester)

Only one suite left in this modern and unique condominium concept. Bright spacious living room, 2 bedrooms with 1½ baths. Large balconies or patios and covered parking.
ONLY MINUTES AWAY FROM PARK AND SEA

TO VIEW
Mon.-Sat. 1-8 p.m.

Greta Hofmeister 592-6372
Bill Knowles 656-3779
Kris Gudjonsson 595-3022

384-8101
KNOWLES REALTY LTD.

Color Me "renter's blue'

Someone just told this poor chap that in less than 10 years his rent will DOUBLE if the 10.6% increase is annually applied. Like so many other renters who have visited and purchased at NORTHPORT let's hope he discovers that he can OWN his home and may pay no more than he now pays for rent! Isn't it about time you got on the other side of inflation? Build your own equity. Great financing available. Only six suites left so come over now! 1 Bedrooms for $29,200 — 2 Bedrooms for $35,500.

OPEN
Mon.—Sat. 2 to 4 P.M.
Mon.—Thurs. 7 to 9 p.m.
1571 Mortimer at Shelbourne

NORTHPORT

Exclusive Agents
BRIAN SHARP
385-7761
Hanley Agencies Ltd.

Gordon Head Townhouses
Torquay Place
4391 Torquay Drive

Carefree living in a superb location in the heart of Gordon Head

- High view location
- Two and Three bedroom units
- Basement level
- Covered Carports
- Fireplaces in many
- Fully landscaped
- Wall to wall carpet throughout
- Double and Triple plumbing
- Rustic Cedar siding & Stucco Exterior
- Screened Patios

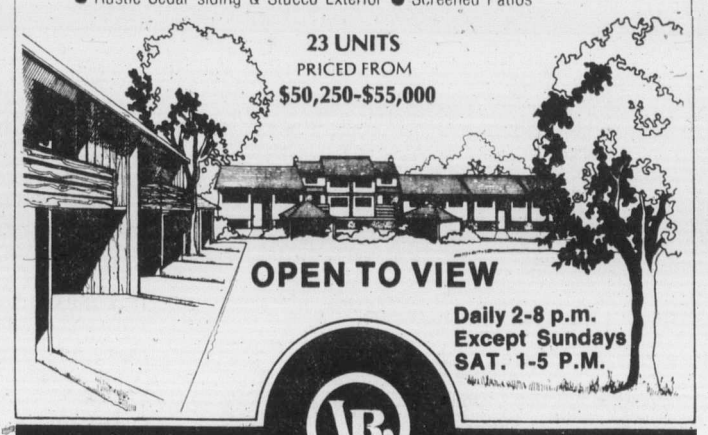

23 UNITS
PRICED FROM
$50,250-$55,000

OPEN TO VIEW
Daily 2-8 p.m.
Except Sundays
SAT. 1-5 P.M.

VICTORIA REALTY LTD.
3477 Saanich Rd. Tel: 386-3585 for the New Home Specialists

EATON'S

Downtown BONUS DAY

BONUS DAYS SAVINGS

Values galore on every floor. Personal Shopping only.

On Sale Friday 9:30 a.m. to 9:00 p.m. Saturday 9:30 a.m. to 5:30 p.m. if quantities last.

Clearance! Cookware sets and individual saucepans

Great savings! . . . add to your collection, start a new one, save for gifts. Come early and choose from individual colored Super Health saucepans, stainless steel with copper bottoms; patterned or plain stainless steel saucepans; colored aluminum sets plus aluminum oddments in tea pots, saucepans, Teflon frypans; coffee pots and more! Sorry, some lines are limited.

2.79 to 49.99

Housewares, dept. 254, main floor, home furnishings building.

Clearance! Remaining Garden Shop Supplies

Eaton's Red Basket Shop moves into the Garden Shop location soon! We have to make room for the change — so you save on pesticides, liquid organic fertilizers, garden tools, planters and more. To use now or to keep for spring planting later.

35¢ to 21.50

While Quantities last! NO DELIVERIES, PLEASE

Garden Shop, Dept. 280, main floor, Home Furnishings Building

Sewing Machines

Viking Portable Straight Sew—2 only. each	90.00
Viking Portable Zig Zag and Stretch Stitch—	139.95
Viking Super Stretch DeLuxe Portable—2 only. each	229.95
Viking Super Stretch Portable—2 only. each	209.95
Husqvarna Portable 3600—1 only	419.00
Husqvarna Portable 6230—1 only	509.99
Viking Portable Lightweight—1 only	206.00

Instruction given on all machines.

Sewing machines, dept. 570, third floor

WOMEN'S SHOES

Casual mules with crepe soles, "rope trick" wedge heel; urethane uppers in natural, orange, brown, turquoise, green or yellow. 6-9 collectively. **9.99**

Women's shoes, dept. 238, floor of fashion

FABRICS

60" polyester knits, to clear prints, jacquards and plains. 12 and 12-oz. weights. yd. **1.99 to 2.99**

Imported woollens from Great Britain and Europe. Mostly suit weights, tweed checks; all wool and blends of wool and polyester, yd. **3.99 to 9.99**

Fabrics, dept. 233, third floor

ACCESSORIES

Head scarfettes in 100% polyester; prints and plains. One size. Manufacturer's clearance. Each **2.49**

Women's lined gloves in 3-button length. Vinyal with knit lining. Black or brown. **2.99**

Women's leather gloves, clearance from regular stock. Assorted styles, mostly shorties. Broken size and color range. **6.99**

Accessories, dept. 202, main floor

HOSIERY AND ACCESSORIES

Tender Tootsies shoes discontinued styles in tie or slip-on shoes. Comfort foam lining, broken sizes 5-10 in the group. **5.99 to 6.99**

Knee socks stretch sizes to fit 9-11. Assorted styles. Nylons and acrylics. **99¢**

Hosiery and accessories, dept. 201, main floor

DRAPERIES

Cotton lining in 45" width. 100% cotton in ecru shade only. Yard **1.59**

Record Hassock, supported vinylal with embossed top, record dividers inside, piped edges. Gold or black. Approx. 24x15x15". **25.29**

Quilted bedspreads in single, double and queen sizes. Assorted colors and fabrics. Florals and plains. **27.99 to 61.99**

Zephyr Drapes in open-weave design, pinch pleated headings, full length. 48% cotton/33% rayon/11% acetate in melon, gold or natural. **20.99 to 67.29**

Assorted draperies in long and short lengths. Some custom-made. Cottons acrylics and other synthetics; some sheers. Blues, greens, florals and damasks. Choice of pinch pleated or shirred headings. **15.99 to 150.00**

Window shades; washable, flame resistant, crack-resistant, insulating. Made of fiberglass fabric laminated with aluminum. White, gold, pink or melon in 48x58" to 54x70" sizes. **4.99 to 14.59**

Upholstery fabrics in large bolts. Some bolt ends. Includes cotton velvets, cut velvets, tweeds, matelasse. 54" width. yd. **4.99 to 11.29**

Vinylal yardage in floral pattern or plain red, beige, black, tangerine, brown, green or gold. Heavyweight, 54" wide. Easy to clean. **3.29 to 3.89**

Rocker chair pad set in 100% vicose with polyether filling. Gold, blue or melon floral pattern. 2-pc. set includes 17x15" seat and 17x18" back. Tufted. **8.99**

Foam back lining, 45" width, ecru cotton with acrylic backing. Helps stop drafts, keeps out cold and keeps heat in. Washable. yd. **2.59**

Furniture throws with non-slip polyurethane backing. Washable cotton top, fringed edges, assorted stripes and florals. 70x90" to 70x140". **8.29 to 20.39**

Draperies, dept. 267, second floor, home furnishings building.

CAMERAS

Majestic 100 slide projector for 35 mm and 126 color slides. Take circular tray with 100 capacity, also straight tray or stack loader. Reverse operation for repeat slide showing. With 1-100 capacity slide tray. **52.89**

Cameras, dept. 512, lower main floor

LINGERIE AND FOUNDATIONS

Dusters in polyester puff or arnel triacetate jersey. Pastel prints. Not every size in each style. S.M.L.XL. Pack easily for winter vacations! **12.99 and 16.99**

Lingerie, dept. 209, floor of fashion

Bras in various styles and colors. Kodel polyester lined or unlined; in nylon tricot, lace or crepeset. Broken sizes. **2.99 to 5.99**

Foundations, dept. 609, floor of fashion

Popular priced SPORTSWEAR

Women's mix 'n' match co-ordinates in washable polyester and acrylic. Jackets, pants, skirts, shorts and sweaters in assorted colors. 10-18, 38-44 and S.M.L. **2.99 to 14.99**

Popular Priced Sportswear, dept. 545, third floor

WOMEN'S SPORTSWEAR

Clearance of sportswear oddments, summer colors in polyester and some cotton sportswear items. Jackets and skirts mostly; stripes and prints. All washable. 8-18 in the group. **3.99**

Manufacturer's clearance of co-ordinates. Washable polyester in pants, jackets, skirts and blouses. Plain green or rust as well as checks in green/rust/cream. 8-16. **6.99 to 18.49**

Sportswear, dept. 246, floor of fashion

NOTIONS

Canvas tote bag has 3-domed outside pockets, adjustable shoulder strap, divider inside. Zipper closing. Tan with brown trim. Approx. 10x14". **3.25**

Children's thongs in strong plastic; choice of orange, blue, yellow, green. Sizes 6½, 7½, 8½. **39¢**

Crystal case, plastic in embossed white with gold pattern. Holds 12 pieces. Zipper closing. About 10x13". **2.98**

9" salad plate case to match crystal case. White and gold embossed plastic, 9" size. Holds 12 pieces. **1.50**

Notions, dept. 222, lower main floor

TOILETRIES AND SUNDRIES

Noxzema anti-perspirant deodorant, medicated, dries fast. 19.4 oz. **2.33**

Maclean's toothpaste, the whiteness toothpaste. 75 ml. **72¢**

Alka Seltzer, effervescent tablets. 25s. **69¢**

Listerol helps destroy household odors and germs, helps prevent mold and mildew. 14 oz. **1.29**

Wampole's Buffered G.2 tablets for relief of headaches, colds. 100 tablets. **1.26**

One-a-Day Multiple Vitamins have essential vitamins for the entire family. 100s. **2.53**

Bromo-Seltzer, helps relieve upset stomach, headaches, edgy nerves. Fast acting. 8.25 oz. **1.29**

Phillip's Milk-of-Magnesia, fast relief for stomach upsets, indigestion, heartburn, constipation. 12 oz. **76¢**

Protein Hair Spray contains no lacquer. Leaves hair lustrous, soft. 13 oz. **1.48**

Cepacol anti-bacterial mouthwash or gargle, helps relieve minor sore throat. 35.02 oz. **2.54**

Wilkinson's Bonded shaving system, razor with blade. **39¢**

Sundries, dept. 212, lower m ain floor

WATCHES, CLOCKS AND JEWELLERY

Battery-operated wall clocks, styles for kitchens, dining rooms or office. **12.99 to 24.99**

Children's alarm clocks, full figure decorated dial, luminous dots and hands. 4" high, has top shut-off. **4.99**

Desk clocks, modern design in black finish with chrome trim. 4 only! **11.99**

Men's and women's watches, fashion styles as well as classics. Jewelled movements. 1-year guarantee. **14.99 to 29.99**

Clearance of jewellery from regular stock! Includes beads, earrings, bracelets and chains. **79¢**

Jewellery, dept. 215, main floor

STATIONERY

Kaleidoscope pencil case complete with six colored pencil crayons. **98¢**

Large jean-style school book bag with patch pockets and belt; zipper on large pocket. Blue only. 12x16". **99¢**

Jumbo stapler, No. 10. Plier and desk style. Variety of colors. **1.99**

Loose leaf style recipe book, tabbed for categories of recipes so you can record your own favorites. Decorated cover. 6½"x5¾". **1.99**

Photo Dispens-o-matic, desk model. Automatic memo dispenser, has pen holder, photo slot; includes memo pad and ball point pen. Two-tone brown. **1.99**

Stationery, dept. 208, lower main floor

SPORTING GOODS

Junior 3-speed racer bicycle, 16" frame, 20" wheels. Smart racing style in yellow finish. 3-speed trigger control. Model 1318. **79.99**

Bicycle tires, 27x1¼", have gold colored sidewalls, sturdy tread. Fits most 10 speeds. **2.99**

Bicycle inner tubes, 27x1¼", great for 10 speeds. Smart cyclists carry a spare! **1.19**

Adidas sport bag, size 14x7x6". Has Adidas logo on side. Red or blue with white piping. **3.29**

High rise bicycle. 3-speed. Shinamo gear trigger gear control. 14" frame, 20" wheels. Boys' and girls' models. **49.99**

Sporting Goods, dept. 261, lower main floor

FURNITURE

Braemore sofa and chair, loose cushion style. Herculon olefin cover in Plaza Ginger; showwood on arms. Model 1089. **799.00**

Braemore sofa and chair, contemporary style. Herculon olefin cover in Espresso. Showwood on arms. Model 1087. **699.95**

Braemore sofa and chair, loose cushion style with pillow attached, button back. Carrot color only. Model 453. **649.95**

Furniture, dept. 270, second floor, home furnishings building.

DOWNSTAIRS BUDGET STORE

Men's pullovers and cardigans, pullovers in all wool; gold brown, navy. M.L.XL. V neck cardigans are made in England, all wool; brown, blue or wheat. S and M. **9.99**

Men's sports jackets in single breasted style, 2 button; 100% polyester in brown or navy checks. 42 and 44 regular. **14.99**

Flannelette sheets, seconds. Machine wash and dry cotton and polyester flannelette. Of white, striped borders; whipped edges. 80x-90". each **3.99**

Men's dress pants, machine washable polyester in beige, green, navy, brown. Full cut, broken sizes, alterations extra. **8.99**

Men's shoes in loafer and 2-eyelet ties. Leather uppers in brown only. Rubber soles and heels. 7-11 collectively. **12.99**

Women's afternoon dresses with long or short sleeves, one or two piece styles in polyester. Various colors, broken sizes. All from regular stock. **8.99**

Women's pants, well cut Fortrel polyester in assorted belted style, mostly zipper front closings. Broken sizes. **6.99**

Sportswear clearance includes pullovers, pants, lingerie, tops. All clearing from regular stock. Size, color and fabric range is broken. **2.00**

Women's better quality shoes in straps or ties. Leather or vinylal uppers in assorted colors. 6-9 collectively. **2.99**

Downstairs Budget Store

MEN'S WEAR

Men's trench coats, high fashion design by London Fogg. Black and beige cotton/-polyester. Sizes 38 to 44. **39.99**

Men's slacks by well known manufacturers. Double knit all wools and wool and polyester blends. Assorted patterns and plains, 30-42 collectively; not all sizes in all styles. **15.99**

Clearance of sports jackets; broken sizes in all wool and wool/polyester jackets. Assorted plaids. Mostly single breasted stylings. **49.99**

Men's wear, dept. 429, main floor

CHINA

Clearance of oddments in fine china; includes gift items, glassware and flatware. Many one-of-a-kind. **50¢ to 18.75**

China, dept. 252, main floor, home furnishings building

HARDWARE

Socket wrench set, 13 pcs. Metric. Chrome vanadium steel, drop forged. Exclusive to Eaton's. Set **13.99**

Screwdriver set, 7-pc. set by Fuller. With high torque shock-proof handles. Nickel plated rust-resistant blades. Drop forged heat treated stool steel blades. **4.99**

Decorative switch plates, all sizes and styles. Outlet and single or double switch covers. **1.39 to 2.19**

Passage lock set in bronze or brass colors. Modern design; 2⅜" size, easy to install. **4.29**

Viking heavy-duty sander, 3" belt sander sands flush to any vertical surface, delivers belt speed of 1150 feet per minute; 5.0 amp burnout-proof motor. Self tensioning pulley for superior belt tracking. Cogbelt requires no lubrication. **78.99**

Black & Decker drill kit, 16-pc. set; ⅜"; has high speed for wood, low speed for metal. 3 drill bits ⅛", 3-16" and ¼". 3" wire wheel brush, 2" grinding wheel with 5 assorted sanding discs. Custom carrying case. **18.99**

Hardware, dept. 253, lower main floor

AUTO ACCESSORIES

Car cushions; all season comfort, let's you drive relaxed, helps keep your clothes wrinkle-free. Heavy duty, size approx. 21x36". **5.49**

8-track car stereo tape player, fully automatic, compact styling, solid state circuitry, 12-volt negative ground. Model RR47T. **38.88**

Rubber car mats; durable and easy to clean. Black, blue or gold. Can be trimmed to fit most cars. **1.69**

Auto accessories, dept. 263, lower main floor

BOYS' WEAR

Little boys' sweaters in 100% acrylic. All washable; styled in pullovers and cardigans; reds and navy. Sizes 2-6. **3.59 to 4.79**

Children's wear, dept. 210, third floor.

Clearance of boys' clothing, includes pants, socks, underwear, jean jackets and sweaters. Broken sizes and colors. **99¢ to 9.99**

Boys' wear, dept. 232, third floor

TOYS

Frisbees, pink or green. New "Dome Rib" design for precision flights. **1.39**

Wooden push and pull toy with built-in handles that are easy for small hands to grasp. Non-toxic paint. **1.00**

Big Jim Carry-all case holds Big Jim and his accessories. **2.29**

Little Susan doll, 12" high, has rooted hair, painted eyes, soft body. **2.90**

Toys, dept. 277, lower main floor

PET SHOP

Hamster and gerbil food to keep your pet healthy. 8-lb. bag. **2.49**

Cat 2-in-1 flea collar, kills fleas. **1.99**

Wonder dog flea collar for long lasting flea control. **1.99**

Dog bath, no water needed, no mess; deodorizes. **1.45**

Pet shop, dept. 354, lower main floor

WOMEN'S WEAR

Reversible fingertip cape, has button front, rounded peter pan collar, ribbon bound hem and edges. 70% wool, 20% nylon, 5% acrylic and 5% rayon, in jade green or French blue. S.M.L. **29.99**

Coats, depth. 344, floor of fashion

FANCY GOODS

Artificial plants, split-leaf philodendron, approx. 4 ft. tall. Set in pot of artificial moss. Great for indoors or outdoors. **5.99**

Closet accessories, group includes shoe bags and garment bags. Solid blue or green. **2.37 to 5.97**

Fancy goods, dept. 224, third floor

CHRISTMAS DECORATIONS

Pre-season savings on assorted decorations, includes limited quantities of wreaths, garlands; decorations for parcels, tables and trees. **19¢ to 7.47**

Garden Shop, dept. 219, main floor, home furnishings building

smooothhhh...
KIRK DAVIS NIGHTLY
DIAL C-FAX 1070

The Daily Colonist.
(ESTABLISHED 1858)

Be a WISE Consumer
Buy a '75 Ford Now
and Save!
PETER POLLEN FORD

Paul and Joanne dawdle through city rain

By JON FERRY
Colonist Reporter

Old cool hand Paul Newman gave the Colonist the slip Thursday as he dined and dawdled his way through the Victoria rain with wife Joanne Woodward.

The bearded, jean-jacketed, 50-year-old screen veteran with the second most celebrated blue eyes in the business flew in at noon to the well-watered garden city from Alberta where he is shooting a western.

Soon after lunch Newman repaired to the Strathcona's Sting bar where he ogled the decor inspired by the movie he did with Robert Redford of the same name.

Sting bartender Luciano Zambrano — "at first I had to look twice" — said Newman, who was wearing dark glasses, had a beer while Joanne sipped a large orange juice.

Empress publicist Dorothy Cook, who had better luck than the Colonist, said the star of Cool Hand Luke looked "marvellous" with those "gorgeous eyes." Joanne was "absolutely beautiful."

Dinner consisted of French oysters, salad and Dover sole at Chauney's restaurant where both holidaying actors signed their names in a guest book under John Wayne, who visited earlier this summer.

Newman was heard to remark something about his somewhat different political opinions from the saddle-weary 6-foot, 4-inch star, but wrote simply "wonderful fish."

Nevertheless the couple was ushered out of the back of the restaurant to avoid a reporter-photographer team out front.

Back at The Empress meanwhile, where the not-to-be-disturbed superstars were staying, Capital Region Board chairman Jim Campbell was claiming in the Library bar that, yes, "I've sat in Joanne Woodward's chair."

Newman and Miss Woodward fly to California later today.

Controls in U.S. abysmal failure —UAW leader

By WARREN CARAGATA
Colonist Reporter

Price and wage controls in the United States were an "abysmal failure," an American vice-president of the United Auto Workers union said in Victoria Thursday.

The American labor movement co-operated when controls were implemented but its support was later withdrawn when it "became apparent that is was fraught with inequities," Douglas Fraser said in a Colonist interview.

Fraser, of Detroit, was in Victoria to address the annual conference of the Pacific Northwest Personnel Management Association.

He said he hopes Canada will be more successful in imposing controls, adding that it it followed the U.S. pattern, workers would find their wage increases limited with little or no control on prices, and profits.

The UAW in Canada has announced it will fight the wage and price control program introduced Tuesday.

Controls on wages are simple to enforce, he said, because the employers are "delighted" to enforce wage restraint. But in the U.S., there were no corresponding controls on prices and profits.

Gains made at the bargaining table can be taken away at the stroke of the pen by government, he said.

"If you just fight in collective bargaining, you're fighting with one arm behind your back," he said.

Fraser spoke to the management group about detente between workers and their bosses, but he said in the interview that there are irreconcilable differences between the two.

"Many things separate us," he said. "We will never see the end of conflict and confrontation."

But, he added, workers and management can co-operate in some areas, such as drug and alcohol abuse programs and supplementary unemployment insurance.

Strikes will always be a part of democratic society, Fraser said, and conflict is endemic to the system because workers are trying to take profits away from their bosses.

He said unemployment is the most serious problem in North America and he criticized governments on both sides of the border for tolerating unemployment figures that would be unacceptable in other countries.

Governments lack sensitivity to the problem, Fraser said, and don't realize the problems of the unemployed.

People should have the fundamental right to perform constructive work, he said, and if the private sector cannot supply enough jobs, governments should step in.

Governments should be the employer of last resort, he said, but not by adding additional layers to their bureaucracies.

In the United States, he said, there are desperate needs for mass transit and environmental clean-up.

"There's plenty of work do in our society."

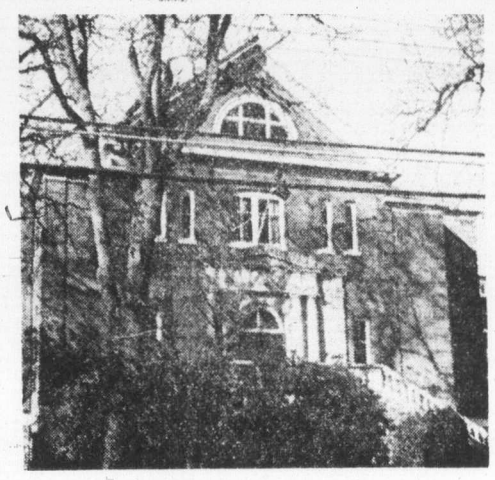

Elegant facade, rundown interior

Lampson school a tender spot

The fate of 60-year-old Lampson elementary school in Esquimalt will be decided by the Greater Victoria school board Monday.

Tenders for major renovations were opened Thursday and found to be substantially higher than the estimated cost, adding a new element to controversy over the school's future.

Parents have expressed concern over possible closure of the school in view of decreased enrolments.

Among other options being considered by the board: Closing Lampson elementary and having pupils attend Rockheights and Macaulay elementary schools, or turning it into a primary school for kindergarten to Grade 3.

The call for tenders encompassed new heating and electrical systems, a new office and staff room, conversion on an old upstairs activity room to three classrooms, and construction of a detached gymnasium.

Low base bid was $679,970 from Herb Bate Ltd., of Victoria.

The sum allocated by the school district, however, was $539,000.

Enrolment at Lampson school currently is 439. A year ago there were 501 pupils.

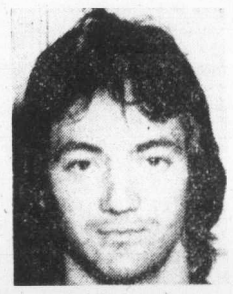

Martin . . . second day

Escaper still loose

For the second day, an escaped prisoner has eluded a police hunt concentrated on Prospect Lake Road in Saanich.

Gordon Douglas Martin, 23, bolted from Wilkinson Road jail Wednesday morning and has been the object of a search by prison authorities, RCMP and Saanich and Victoria police.

Despite wet weather and the police dragnet, he was still at large late Thursday.

Martin, who also uses the aliases of James Gordon Edwards, John William Lee or Gene Alway, is considered dangerous.

He has ear-length, light-brown hair, brown eyes and was last seen wearing green prison pants, mud-caked, and a large, ski-type blue jacket.

Sgt. William Chisholm of the Saanich police asked residents of the Prospect Lake area to keep vehicles and buildings locked and to report anything suspicious.

Martin's record includes robbery with violence and sex crimes.

Sooke man injured in collision

A Sooke resident is in serious condition today after his car and a three-ton truck collided head-on.

The truck driver, a North Vancouver resident, received only minor injuries in the accident about two miles east of Sooke on Sooke Road.

Police withheld the injured man's name pending notification of next of kin.

She's happy on her wagon

Everywhere Ruth Giacometti goes in Greater Victoria, people stop her to ask about what she calls "My Amigo" or "My wagon."

For Miss Giacometti, who has multiple sclerosis, the battery-powered conveyance she bought a year ago is infinitely better than a wheelchair.

The Niagara Falls woman, who is visiting Victoria where she worked in the Royal Jubilee Hospital laboratory office eight years ago, goes shopping and sightseeing easily and speedily in her self-powered cart, which she got in Michigan.

It's called the Amigo Friendly Wheelchair, and a manufacturer's plate bears the name of J. A. Preston of Canada Ltd., Mississauga, Ont.

Thirty-five inches long, only 17¾ inches wide and weighing 78 pounds, the machine is powered by a 12-volt electric motor and battery. It has a normal continuous operating time of three to four hours.

The single motor front-wheel drive delivers two speeds forward and two in reverse. A button and bar on the wheel or rod regulate the speed and brake.

According to Miss Giacometti, the cost of her machine duty-free in Canada was just over $800 with attachments. The basic cost was around $600. Among attachments she chose were a seat lock and rubber bumper.

Since the unit can be dismantled, she found it quite easy to get aboard her commercial airline flight. "It takes apart into three pieces, and I carried the battery," she added.

For Miss Giacometti, her limbs impaired by multiple sclerosis, the pleasure of owning "the wagon" comes with its narrowness for moving through doorways, no big back wheels ("So it doesn't look like a wheelchair") and none of the "exhaustion" of propelling a conventional wheelchair.

In her suite at the Embassy Court on Menzies Thursday, she stepped into the driver's seat and zipped back and forth on the carpeting.

"There's no way I could walk that fast," she said.

The manufacturer has a representative in Vancouver, she said. But the representative has yet to give a demonstration for the local Multiple Sclerosis Society, she learned on contacting the organization.

—Colonist photo by Ian McKain

Ruth Giacometti . . . a new kind of mobility

Gravel pit squatter seeks seat

James Gillespie, 6258 Central Saanich, who has been squatting in Polson's gravel pit despite attempts by Central Saanich council to evict him, announced Thursday he will run for one of three seats on council in the Nov. 15 municipal election.

"I feel the time has come for me to play an active role in affairs which affect the people out here," he said in an interview.

He said his first move if he's elected would be to introduce a bylaw imposing a 25-cent-a-yard fee on anyone removing gravel, soil or rock in Central Saanich.

"The municipality should receive revenue for the raw materials which are taken away. And every gravel-mine owner should submit plans outlining what will happen to the land once the operation is over," he said.

Gillespie lives in Polson's pit where, he says the land was "left abandoned . . . a hole in the ground, a public hazard and an eyesore."

His election platform also includes formation of a municipal real estate and development company.

"If the municipality collected its revenue from gravel and other natural resources it would have the money to buy land and develop it itself."

Gillespie also claims the municipality needs its own black-topping business.

"Asphalt costs $16 a yard and we could maybe make it ourselves for $9 a yard . . . these high costs are passed on to the taxpayer."

Gillespie added he is the "first to admit I'm wrong, apologize and change my thinking. If people want something else I'll work for that."

Rationing being set up for forests

The timber baron who says if it's big enough, cut it, is a dinosaur who cannot be listened to, according to B.C.'s assistant chief forester.

At the other end of the spectrum, the conservationist who says no tree should be cut cannot be listened to either, Bill Young told members of the Thetis Park Nature Sanctuary Association Thursday night.

The only answer to disputes over B.C.'s 134 million acres of forest is rationing — and that is being organized.

Foresters and biologists in the B.C. Forest Service and Fish and Wildlife branch are taking an integrated approach to resource management, to see how much of the forests can be harvested with a minimum of disruption of social and environmental values.

There are no simple solutions to forestry management conflicts, a fact that becomes more obvious as the problems are studied in greater depth, Young said.

The only constant is the size of the land base, although increased population and city size were eating into that as well.

Demands on forests to produce wood, recreation, wildlife and fish habitat are increasing and the only answer is a rationing system which recognizes the validity of all the conflicting demands.

"So the system is being set up in all regions of the province, with areas being mapped, the important claims recognized, and constraints imposed before forest companies are invited to add a cutting plan for harvesting those trees they are allowed to cut.

Soil is one of the most critical considerations, Young said, and one which has onlyy recently been given the importance it should have.

Capt. Cook headed for Island—by air

Capt. James Cook is coming back to Vancouver Island but this time he'll fly.

Cook set sail in 1776 on his third and last vovage which took him to the west coast of Vancouver Island in March 1778.

This time, he'll ride in the air freight compartment of a transatlantic jetliner and he'll probably have even more than three feet of leg space for his eight-foot, six-inch frame.

A "heroic-scale" statue of the famous explorer, navigator and hydrographer being made in England is expected to arrive in Victoria by the end of November.

The statue was commissioned earlier this year by Victoria Mayor Peter Pollen for about $10,000—but there's a snag.

With only a few weeks left until delivery of the work, Pollen doesn't know yet who'll pay for it.

"If I found out who was going to pay for these things before I did anything else, half the time they would never be ordered," he said.

Pollen hopes the Capital Improvement District Commission, a provincial agency, will foot the bill.

If the provincial government refuses, Pollen said, there were always foundations, private trusts and donations from citizens.

The statue will be made of a mixture of bronze powder and resin, reinforced with glass fibre.

The finished product, according to city archivist Ainslie Helmcken, will not only look like bronze but will be just as durable and strong.

The figure is copied from the Cook memorial in his home town of Whitby, Yorkshire, where Cook was apprenticed to a shipowner in 1746 and where his famous ships Endeavour, Resolution, Adventure and Discovery were built.

Pollen said it was uncertain where the statue would be erected, adding that the Upper Causeway promendade might be a good spot.

Perez wields powerful bat as Reds grab series lead

CINCINNATI (UPI) — Tony Perez, his bat no more than dead weight in the first four games, snapped a 0-for-15 slump with two home runs Thursday night, powering Cincinnati to a 6-2 victory over the Boston Red Sox and moving the Reds to within one game of their first world series title since 1940.

The Reds now lead the best-of-seven series three games to two with the sixth game scheduled for Boston's Fenway Park on Saturday.

Perez, who had driven in only one run and struck out six times in the first four games of the series, hardly looked as if he were ready to break his slump in the first inning when he was struck out by Reggie Cleveland.

But the Cuban clouter finally found his groove in the fourth when, with two out, he lined a Cleveland pitch over the 375-foot mark in left-centre to tie the score at 1-1. Then, on his next at bat, he broke the game open with a three-run sixth-inning shot off Cleveland that gave the Reds a 5-1 advantage.

Southpaw Don Gullett, the losing pitcher in the first game, also was instrumental in the victory as he turned the Red Sox bats into so much sawdust for 8 2-3 innings.

The 24-year-old lefthander allowed only one hit over the first seven innings, and went into the ninth with a two-hitter before he tired and got roughed up for three straight hits. Manager Sparky Anderson then went to the bullpen for Rawly Eastwick, who struck out Rico Petrocelli on three pitches to end the game.

Tony Perez

The Red Sox made the most of the only hit they got off Gullett over the first seven innings, turning Denny Doyle's first-inning triple into a quick 1-0 lead. Doyle grounded a one-out shot into the rightfield corner and made it to third base just ahead of shortstop Dave Concepcion's relay. Carl Yastrzemski then got Doyle home with a sacrifice fly.

The Reds broke the game open in the sixth inning. Joe Morgan led off with a walk, and after Cleveland had thrown over to first-base more than a dozen times to keep the fleet second-baseman close to the base, Morgan broke for second and Bench executed a perfect hit-and-run single to right.

Cleveland thought he had Perez retired on a foul pop to the right of home plate but the ball fell untouched into the Reds' dugout despite a lunging dive by Carlton Fisk. Perez cracked his second homer on the next pitch.

Walks to Johnny Bench and Perez and a sacrifice fly by Concepcion got the Reds their final run in the eighth.

Gullett, who had retired 16 batters in a row after Doyle's triple, got the first two batters in the ninth but singles by Yastrzemski and Fisk and a double by Fred Lynn scored a run and brought on Eastwick to get the final out.

Boston	100 000 001	2	5	0
Cincinnati	000 113 01x	6	8	0

Cleveland 0-1, Willoughby (6), Pole (8), Segui (8) and Fisk; Gullett 1-1, Eastwick (9) and Bench. Home runs: Cincinnati—Perez (1st and 2nd).

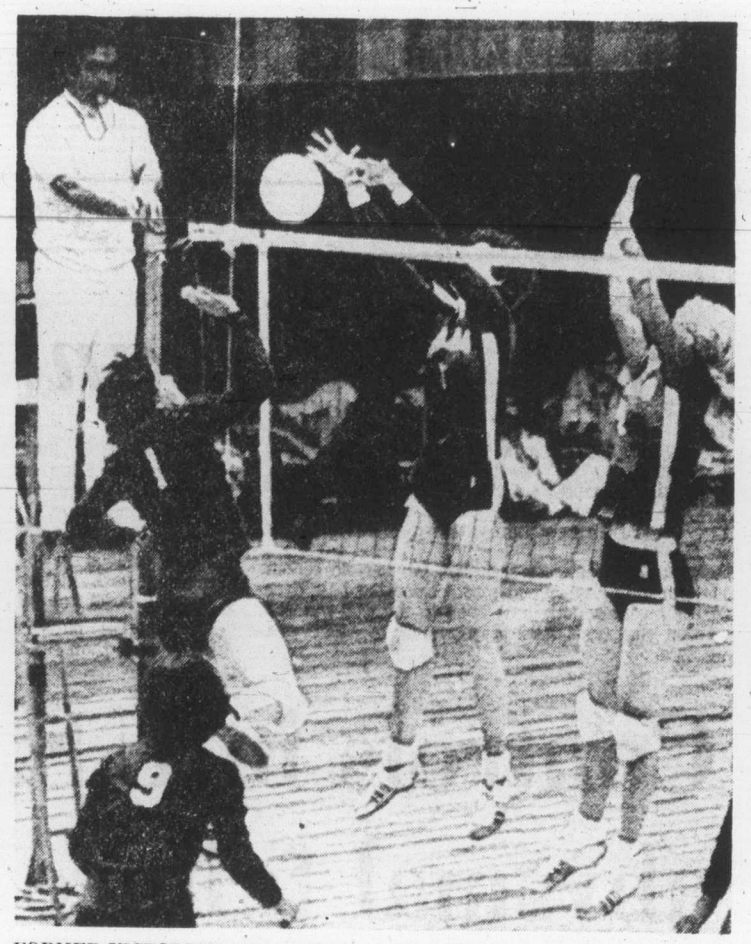

FORMER-VICTORIAN Anne Jeffrey Ireland (centre) of Burnaby spikes the ball Thursday during Pan-American Games volleyball match between Canada and Puerto Rico at Mexico City. Teammate Regyna Armonas of Belleville, Ont. moves in to help. Canada won match 3-0 to raise record to 3-1 in round-robin competition.

jim tang

One of the first, and most-frequently-asked, questions after the announcement that horse racing would be returning to Sandown Park this year was about Jack Short. And there was always satisfaction when questioners were assured that the Voice Of The Races would indeed be on the job as track announcer.

That's understandable, because Jack Short is without a superior in the calling of a horse race. He's been doing it for more than 40 years in B.C., but while he's taken for granted in some ways, fans who have known no other caller never cease to wonder at his concise accuracy. When he was here last March as a guest at the Sports Celebrity Dinner he put some thoughts down on paper, and we turn the rest of it over to him as guest columnist:

"People often ask me how an announcer can identify the horses during the running of a race. We memorize the jockey silks. When the horses are parading I usually have about four minutes free of interruptions in which to memorize each horses's name through the colors. For example, I mumble to myself that Telmar has gold silks with an emblem on the back, and so on. When I find two or more jockeys wearing similar colors (small markings are no help at a distance), I note that one horse is a bay, another a chestnut, or that one of them is wearing blinkers.

"Calling races under the lights is of course more difficult than in the daytime, but the really trying days are when it's raining and the track is sloppy. The jockeys are mud-covered and the silks smeared, and on those days I feel I really earn my money — really crawling through my binoculars as I look for some distinguishing markings.

"Racing silks originated in Newmarket, England, in the 18th century when the lords, dukes and barons, and assorted aristocracy applied to the newly-formed Jockey Club to register the colors their jockeys would wear in order to be able to follow their horses better in the various races.

"On this continent, racing silks can be registered with the New York Jockey Club for an annual fee — or for a larger lifetime fee. Some years ago when Bing Crosby became an owner he applied to the NYJC to register his silks, and he wanted a blue jacket and gold sleeves and cap. When informed that this color combination was registered for life by the Riverview Stable of Vancouver, Bing wrote to the late Mrs. A. L. McLennan and obtained her permission to use the same silks with the one change of changing the cap color to blue. It was important to Crosby because he wanted this color combination for a sentimental tie-in with his theme song "When the Blue of the Night meets the Gold of the Day."

★ ★ ★

"One of the moments I will never forget came when I broadcast the 1965 running of the Washington International back to Canada from atop the Laurel Park grandstand. Our great George Royal ran fourth to the best horses in the world. It was a thrill to me, but I was scared as due to the crowded conditions I had to do my broadcasting hanging out of a window sill suspended by my belt hooked over a nail. It was a 100-foot drop from there down to the 100-piece Maryland State University band, and I had two things on my mind that day — would my belt hold and would George Royal win, and in that order.

★ ★ ★

"The superstition about horseshoes being lucky originated with the ancient Druids in England. They believed in witches and hung horseshoes over their doors in the belief that witches were afraid of horses."

★ ★ ★

"In 1919, a famous Russian trotter, Krepysh, was tried for treason after the downfall of the Romanoff Dynasty. Convicted of being the pet of the oppressor, Czar Nicholas, and winner of a big sum of the people's money, the horse was formally executed by a firing squad."

★ ★ ★

"The expression 'getting his goat' originated in horse racing. Goats were used, and still are, as animal mascots in the stalls of nervous horses to help calm them, and in old days stable grooms often abducted a goat from a rival stable to upset a particular horse."

★ ★ ★

"There are many oddly-named thoroughbreds, and the reasons for it are many. One owner who could afford only one horse named it Pameiob, combining the first letter of each word in Putting All My Eggs In One Basket. A thoroughbred was called Night In Jail because it was by Traffic Judge out of Offensive, and an Australian horse by Casanova out of Hot Night was called Exhaustion."

★ ★ ★

"The earliest tipster ad on record appeared on the walls of a buried suburb of Herculaneum near ancient Rome. It read 'For the smallest reward Elvius the Charioteer will sell factions the names of the winning chariots in the races in Rome, and this before the day of the contest. At Crocus the Wineseller, near the gate of Augustus, sits Elvius with his secrets."

Trap shoot

South Vancouver Island Rangers will hold a prize trap shoot at the Luxton range on Sunday, starting at 10 a.m.

Gustafson sparkles as Cats win again

Jim Gustafson of the Victoria Cougars seems determined to get the attention from professional hockey clubs that didn't come last season despite a 102-point effort which included 46 goals.

The 20-year-old centreman, who elected to play another year in junior hockey when St. Louis Blues did no more than inform him he would be welcome at a farm-club training camp, scored three goals and drew an assist Thursday night as the Cougars completed a Flin Flon sweep by edging the Bombers, 6-5.

Gustafson, also drafted by the Winnipeg Jets but not even getting a follow-up telephone call from the World Hockey Association club, has scored at least one point in every one of his club's eight games this season and now shares the Western Canada Hockey League lead with Gord Blumenschein of Winnipeg Clubs.

Blumenschein, who has played 10 games, has 12 goals and 14 assists while Gustafson has 10 goals and 16 assists.

Gustafson's Thursday effort was just enough for the travel-weary Cougars, who have played seven road games in nine days and are scheduled to play in Brandon tonight.

His big contribution came in the second period, when he scored goals 55 seconds apart after Bombers had taken a 3-2 lead and later set up Jeff McDill for the goal which gave the Cougars a 6-3 lead for the last period.

Victory boosted Cougars, who ended a losing streak at five games on Wednesday night into third place in the Western Division. They stayed a point behind Kamloops Chiefs, who visited Calgary Thursday to knock off the Centennials, 4-2. Now only two points ahead of the Cougars are New Westminster Bruins, who settled for a 3-3 draw with the Wheat Kings in a Brandon game.

★ ★ ★

WESTERN DIVISION

	P	W	L	T	F	A	Pts.
New West.	8	3	3	2	42	39	8
Kamloops	7	3	3	1	29	30	7
VICTORIA	8	3	5	0	35	34	6
Edmonton	4	2	1	1	21	18	5
Medicine Hat	4	2	2	0	16	17	4
Calgary	8	1	7	0	23	47	2

EASTERN DIVISION

	P	W	L	T	F	A	Pts.
Winnipeg	10	7	3	0	52	43	14
Saskatoon	4	4	0	0	22	12	8
Lethbridge	5	4	1	0	32	16	8
Brandon	5	3	1	1	26	16	7
Flin Flon	8	2	5	1	25	44	5
Regina	5	1	4	0	16	24	2

Next games: Tonight—VICTORIA at Brandon; New Westminster at Winnipeg; Lethbridge at Regina; Kamloops at Edmonton.

VICTORIA 6, FLIN FLON 5

First period—
1. Flin Flon, Davidson (Dorman, Spiruk) 7:53.
2. Victoria, Gustafson (8), (Lucas, Fraser) 10:38.
3. Flin Flon, Hicks (Douglas, Dorman) 13:37.
4. Victoria, Anderson (2), Fenske, Durston) 17:48.

Penalties: Dorman (FF) 1:10, Durston (V) 2:47, Simpson (V) 5:48, Ballingall (FF) (major) 14:45.

Second period—
5. Flin Flon, White (Hudson) 2:15.
6. Victoria, Gustafson (9), (McDill, Fraser) 3:48.
7. Victoria, Gustafson (10), (Fraser, Williams) 4:43.
8. Victoria, Moore (2), (Fraser, Hilkewich) 7:31.
9. Victoria, McDill (6), (Gustafson, Fraser) 17:53.

Penalties: McDill (V) 0:37, Hicks (FF) 4:01, K. Davis (FF) 5:06, Fenske (V) and Gosselin (FF) (minors and majors) 8:33, Fraser (V) 8:35, Moore (V) 11:16, Hudson (FF) 14:09, McDill (V) 15:10, K. Davis (FF) 18:31.

Third period—
10. Flin Flon, Gosselin, (Davidson) 8:33.
11. Flin Flon, Davidson (Gosselin) 9:42.

Penalties: K. Davis (FF) 4:14, McDill (V) (minor and major) and Douglas (FF) (major) 14:09.

Stops by:

Bradbury (FF)	—	13	14	14—41
Simpson (V)	—	8	8	11—27

Attendance. 1215.

NEW WESTMINSTER (3) Len Daley, Brad Maxwell, Barry Beck; BRANDON (3) Gary Kaluzniak, Dan Bonar, Mike Bradbury. Attendance 1500.

KAMLOOPS (4) Darrell Ferner 2, Rob Flockhart, Don Moores; CALGARY (12) Don Bliault, Paul Enquist. Attendance 1734.

Diane wins pentathalon

MEXICO CITY (CP) — Diane Jones of Saskatoon won Canada's fifth gold medal of the Pan-American Games, taking the pentathlon championship Thursday after leading in points through most of the two-day competition.

Diane's winning total of 4673 points equalled her Canadian record and maintained Canadian supremacy in the Pan-Am event. Four years ago, Debbie Van Kiekebelt of Toronto was the gold medallist with a much-lower 4290 points.

Miss Jones, built a margin of more than 200 points in the three events held Wednesday.

Thursday, she won the long jump with a leap of 20 feet, eight inches and was fifth in the 200 metres, her poorest placing in any of the five events. Diane was fourth in the 100-metre hurdles, won the shot put and tied for first in the high jump.

Despite her fine performance, Miss Jones wasn't entirely happy about competing in the Games, which she termed a nuisance and said they interfered with her long-range training program for the 1976 Olympics.

The attractive blonde part-time lecturer and student at the University of Saskatchewan said "I would have preferred if these games had been later in the year." But she admitted she always felt she was going to compete and that "it turned out to be a tougher competition than I thought it would be."

Her 20-year-old sister, Joanne, finished seventh with 3930 points.

Miss Jones' gold-medal victory followed a bronze-medal triumph by Lucette Moreau of Vaudreuil, Que. and a fourth-place finish by Maureen Dowds of Winnipeg in the women's shot put.

There was at least one heart-breaking result in track and field.

Marjorie Bailey of Vancouver, the bronze winner in the women's 100, missed a medal by 15-100ths of a second in the 200 metres.

Mrs. Bailey finished fourth as the race turned into a two-way battle between Americans, Chandra Cheeseborough and Pamela Jiles.

Miss Cheeseborough, 16, clocked 22.77 seconds, breaking the Games record of 23.05 set by Miss Jiles in the semi-finals Wednesday. The Americans won four golds in the event until Stephanie Berto of West Vancouver broke the monopoly in 1971, clocking 23.5, a record at that time.

John Beers of Burnaby, B.C., and Rick Cuttell of Vancouver were silver and bronze winners in the men's high jump with best leaps of 7-foot one and a half inches.

★ ★ ★

MEDAL STANDINGS

	G	S	B
United States	24	23	11
Cuba	24	13	10
Canada	5	6	12
Brazil	4	7	4
Mexico	3	5	10
Colombia	1	1	3
Guyana	1	0	0
Panama	0	2	3
Puerto Rico	0	1	3
Venezuela	0	1	2
Argentina	0	1	1
Trinidad	0	1	0
Neth. Antilles	0	1	0
Dom. Republic	0	0	6
Guatemala	0	0	1
Jamaica	0	0	1
Bahamas	0	0	1

Canada at Games

TRACK AND FIELD

Pentathlon: Diane Jones, Saskatoon, won gold medal; Joanne Jones, Saskatoon, finished seventh.

Men's 200 metres: Hugh Fraser, Ottawa, fifth in final.

Women's 200 metres: Marjorie Bailey, Vancouver, fourth in final; Joyce Yakubowich, Victoria, sixth.

Women's Shot Put: Lucette Moreau, Montreal, won bronze medal; Maureen Dowds, Winnipeg, fourth in final.

Men's High Jump: John Beers, Burnaby, second in final; Rick Cuttell, Vancouver, third in final.

5000 metres: John Sharp, Toronto, 10th in final.

EQUESTRIAN

Individual: James Henry, Toronto, fourth in final; Liz Ashton, Orangeville, Ont., ninth in final; Peter Howard, Woodbridge, Ont., 10th in final.

Team: Canada won silver medal.

WEIGHTLIFTING

Middleweight class: Daniel Robitaille, Ottawa, won bronze medals in the snatch, clean and jerk and total lift.

Featherweight class: Doug Robertson, Squamish, fifth in the snatch, clean and jerk and total lift; Michael Mercier, Quebec City, 11th in the snatch, disqualified in clean and jerk.

YACHTING

Flying Dutchman: Jamie Kidd and Hugh Kidd, Brantford, third after three of seven races.

Lightning: Don Allen Guelph; Larry MacDonald, Arva, Ont., and John Stewart, Hamilton, second after three of seven races.

Finn: Sanford Riley, Montreal, fourth after three races.

Snipe: Ted Hains, Kingston, and James Teague, Oakville, sixth after three of seven races

BOXING

Flyweight: Ian Clyde, Montreal, lost by decision to Fausto Garcia of Mexico.

FIELD HOCKEY

Canada 2, Mexico 0.

MEN'S VOLLEYBALL

Canada lost to Brazil, 3-2.

WOMEN'S VOLLEYBALL

Canada 3, Puerto Rico 0.

Mt. Douglas rallies to tie Roadrunners

DIVISION I

	P	W	L	T	F	A	Pts.
Reynolds	9	6	0	3	35	9	15
Mt. Douglas	9	5	0	3	25	15	13
Parkland	8	4	4	0	25	13	8
Vic High	8	2	5	1	20	25	5
Belmont	8	1	6	1	10	46	3

DIVISION II

	P	W	L	T	F	A	Pts.
Spectrum	8	6	0	2	40	11	14
Oak Bay	8	5	2	1	27	14	11
Esquimalt	8	3	5	0	16	30	6
Claremont	8	3	5	0	34	29	6
St. Michaels	8	0	7	1	9	49	1

Next games: Today — Parkland at Belmont; Esquimalt at Vic High; St. Michaels at Claremont; Spectrum vs. Oak Bay, 9 p.m., Royal Athletic Reynolds vs. Centennial Centaurs, 6:30 p.m., Royal Athletic Park.

Mt. Douglas appears to enjoy playing in the rain.

For the seond time in three days, the Mt. Douglas squad played in a downpour against an unbeaten team in the inter-high school soccer league, and for the second time it managed a tie.

Kevin Kendall, who had set up the tying goal in a 2-2 draw with Spectrum Tuesday, scored with 10 minutes remaining Thursday to give Mt. Douglas a 2-2 draw with Reynolds Roadrunners, the Division I leaders.

Spectrum leads Division II with a 6-0-2 record.

Clayton Booth scored to give Reynolds the lead but Bill Myles scored to tie the score before halftime. Gord Eisenhuth restored the Roadrunner lead midway through the second half.

The game was played Thursday instead of today because the Roadrunners are playing B.C. champion Centennial Centaurs at 6:30 p.m. at Royal Athletic Park. The game will be followed by a league contest between Oak Bay and Spectrum at approximately 9 p.m.

Sport today

HORSE RACING

1 p.m. — Eight-race card, Sandown Park

RUGBY

1 and 3 p.m. — Opening matches in Canada West University Athletic Association championship tournament, University of B.C. Thunderbirds vs. Calgary; University of Victoria Vikings vs. Alberta, Centennial Stadium.

FIELD HOCKEY

2 p.m. — Girls' high school exhibition match, Centennial of Coquitlam vs. Spectrum, Spectrum Community School.

SOCCER

4 p.m. — Victoria inter-high school league: Belmont at Parkland, Victoria High at Esquimalt, Claremont at St. Michael's.

6:30 p.m. — Exhibition match. Centennial of Coquitlam vs. Reynolds Roadrunners, Royal Athletic Park.

8 p.m. — Victoria inter-high school league, Oak Bay vs. Spectrum, Royal Athletic Park.

HOCKEY

8 p.m. — South Island Junior "B" League: Saanich Braves vs. Esquimalt Legion, Esquimalt Sports Centre.

8:30 p.m. — Big Six League; Victoria Buckaroos vs. Lake Cowichan Lakers, Lake Cowichan Arena.

Oak Bay triumphs

Oak Bay clinched the May ully Shield Thursday.

The defending champions, who haven't lost a league match in more than three years, effectively checked league-leading scorer Nina Bland and blanked second-place Norfolk House, 4-0, in an inter-high school girls' field hockey match at Norfolk.

Mary Cavin, second in scoring with 18 goals — 17 behind Miss Bland — scored twice and Sue Taylor and Joan Carruthers added one-goal each.

Oak Bay, which posted 9-0-1 records the past two seasons, has won 10 straight games this season, outscored the opposition, 55-1, and has a four-point lead over Norfolk with one game remaining.

In other games: St. Margarets blanked Parkland, 2-0; Vic High shut out Reynolds, 2-0; and the Spectrum-Mt. Douglas and Esquimalt-Claremont games were postponed.

On Thursday, Dunsmuir edged St. Margarets, 1-0, and Mt. Douglas defeated Reynolds, 5-0.

	P	W	L	T	F	A	Pts.
Oak Bay	10	10	0	0	55	1	20
Norfolk House	10	7	1	2	50	6	16
Mt. Douglas	9	7	1	1	43	3	15
Spectrum	9	7	2	0	39	5	14
Vic High	10	6	2	2	15	8	14
Dunsmuir	10	3	4	3	12	9	9
St. Margarets	9	3	5	1	14	23	7
Reynolds	10	3	6	1	14	35	7
Claremont	9	1	6	2	2	51	4
Esquimalt	7	1	5	1	2	28	3
Parkland	9	1	7	1	3	44	3
Belmont	10	0	10	0	0	36	0

The Original Knight
SOLUNAR TABLES
When To Fish Or Hunt

According to the solunar Tables calculated for this area, the best times for hunting and fishing for the next 48 hours will be as follows (Times shown are Pacific Daylight Times):

Minor	Major	Minor	Major
A.M.		P.M.	
TODAY			
3:15	9:40	3:40	10:00
TOMORROW			
3:50	10:20	4:15	10:20

Minor periods, shorter duration, light type.
Major periods, lasting 1½ to 2 hours, dark type.

Hull 'sorry' about inflation

TORONTO (CP) — Bobby Hull, World Hockey Association supherstar, said Thursday his $2.7 million contract is contributing to inflation and hitting hockey fans in their wallets.

"I'm sorry, genuinely sorry," he said in an interview from Denver, Colo.

Jean-Luc Pepin, chairman of Ottawa's new anti-inflation review board, said Wednesday he wants to take a hard look at the inflationary effects of the huge contracts signed by superstar athletes.

"Sure the contract causes inflation," Hull said, "but it's not my fault, it's the fault of the two hockey leagues."

He said the amalgamation of the National Hockey League and the WHA "would have an effect of bringing down prices."

Hull jumped from the Chicago Black Hawks of the National Hockey League to the Winnipeg Jets of the WHA in 1972 for a bonus of $1 million on top of the contract that gave him $2.7 million over 10 years.

Frank Mahovlich, forward with the Toronto Toros of the WHA, admitted high-priced hockey talent is contributing to inflation, but wondered what can be done to control it.

"How can you tell a junior player making $60 a week he can only make 10 per cent more when he comes into the league?" he asked.

Mahovlich said players would pack up and move to teams in the United States if the government imposed wage controls on athletes.

In Thursday action, Winnipeg scored a 7-3 win over Denver Spurs while San Diego Mariners posted a 3-0 decision over Indianapolis Racers.

INDIANAPOLIS (0), SAN DIEGO (3) — Alex Tidey (1st and 2nd), Gene Peacosh (4th). Attendance: 3177.

WINNIPEG (7) — Veli-Pekka Ketola 2, Mats Lindh, Anders Hedberg, Ulf Nilsson, Bill Lesuk, Willy Lindstrom. DENVER (3) — Francois Rochon, Larry Bignell, Jim Sherrit.

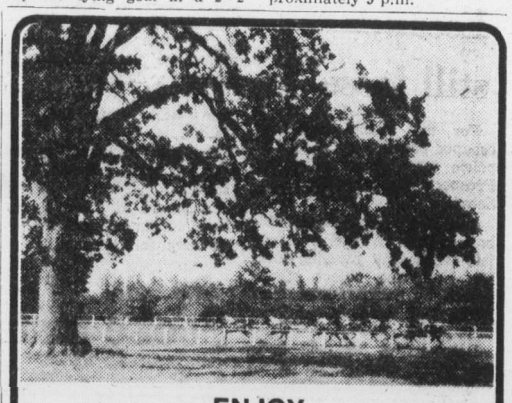

ENJOY
AN AFTERNOON OF EXCITING HORSE RACES
MONDAY, WEDNESDAY, FRIDAY, SATURDAY
POST 1 P.M.
EXACTO OR QUINELLA EVERY RACE
ADMISSION $1.50
see you at
Sandown park
Sidney, B.C.

Maude at Sandown

Avid racing follower ready to test skills

Maude Neygh had been a housewife first and a horse-racing fan second for four years when things were suddenly reversed last summer.

The change came with the announcement that the Capital City Turf Club had completed arrangements to bring back thoroughbred racing to Sandown Park.

Nothing has been the same in the Neygh household since. Maude, who was reduced to booking her own bets when Sandown shut down after an unsuccessful try by the Vancouver Island Quarter Horse Association in 1971, didn't waste any time in getting ready for today.

She resumed serious form-chart study immediately. Her husband, Blackie, not only suffered from loneliness at times but he had to pass up his holidays and didn't get back to eat as well as usual as Maude prepared for the resumption of what had been an annual fling by becoming exceedingly frugal.

There was no denying her, and when she opened her secret oat bin this week, there was enough to buy form charts, programs and admissions for the 16 days and leave $200 for use at the mutuel windows.

And so Maude will be at Sandown early today, and determined to go the distance. Like all of her kind she would like to have something going on every race, but she's not devoid or racing knowledge, gained from experience, and she is aware that it's an urge which can deplete any bankroll. She would like to win, but more important to her is to go 16 for 16 in the crowd count.

That means, she stoutly maintains, that she'll take it easy until she gets the feel of things — and the feel of things is important to her. She can read a form chart, but there are times when the messages she gets from it will be subordinate to intuition. (Males get it too, but it's not nearly as reliable and they call it hunch.)

Maude feels the opening card is a bit tricky, and so she has decided to start off by risking $10 on a show parley. Her opening is with Millecroft in the first race, and she'll carry on (if money) with The Aryan in the third race, Glenlyon Mac in the fourth and Curly G in the sixth. Weakening a bit already, she'll buy a combination ticket on New Pride in the fifth, and couple Rishalee and Y.B. Wise in the sixth-race quinella. And growing cautious again, if she is ahead or even at the time, she'll go for a price with a $2-to-win, $2-to-place shot on Win A Shot in the eighth.

Maude will report in Saturday morning, and she'll be here as long as her $200 lasts.

The Daily Colonist. HANDICAP

By JIM TANG

SANDOWN PARK, FRIDAY, OCTOBER 17, 1975

Weather Wet (at time of selection) Track Sloppy

FIRST POST TIME at 1 p.m.

FIRST RACE— SIX AND A HALF FURLONGS
Claiming, $800, maiden three and four-year-olds

BLACK SHERRY (Walker)	*107	Bad post, but could steal it	8
MILLEROFT (Miller)	*110	Last run offers much hope	2
BURNING HEART (Carter)	115	Could be good enough for these	6
Nobhill Lady (Furlong)	115	These not too hard to handle	3
Ohsopink (Barroby)	117	Rates chance to get part	1
Danskes Girl (no boy)	115	Even this appears too tough	4
Dontbefancynancy (Salas)	112	Seems like playing young lady	5
Hermines Prince (no boy)	*10	Seventh would be best-yet try	7
Also eligible—			
TIVOLS SON (Walker)	*115	As likely as any, second if in	

SECOND RACE— SIX AND A HALF FURLONGS
Claiming, $800, maiden three and four-year-olds

COLLIO (Carter)	118	Had some bad luck in last one	5
TRAMPS 'N THIEVES (Furlong)	115	Second start, but reports good	4
FLEET MARCO (Walker)	*115	Never met easier, could get up	3
Bayanihan Dancer (LeBlanc)	117	Can't discount anything here	1
Gold Ouch (Salas)	120	Making debut, have to guess	2
Country Wine (Arnold)	115	Might pop the cork in this	6
Weed Song (Miller)	*109	Recent consistent-and awful	7
Princess Fabius (Hocken)	117	Another making first start	8
Also eligible—			
FRENCH LOVE (Carter)	112	Must be hoping, second if runs	

THIRD RACE— SIX AND A HALF FURLONGS
Claiming, $800, three and four-year-olds

THE ARYAN (Brownell)	120	Looks like the one to beat	4
GINGER SMOKE (Carter)	120	Dropping down, could steal it	6
HARD CHOICE (Furlong)	115	Should find these easier	2
Prevost Miss (Walker)	*112	Last race offers some hope	1
Funny Bridge (Hocken)	120	Best recent effort was in mud	3
Dazzling Dixie (Arnold)	117	Was dull at Exhibition Park	5
Vital Guard (LeBlanc)	115	Last two bad but must consider	7
Shadow Cove (Barroby)	114	Will be coming, could get up	8
Also eligible—			
Apple Dowdy (Furlong)	117	Track condition may not suit	
LEONA R (Miller)	*110	Could beat post, on top if goes	
Ouchs Dream (Hocken)	117	Not much reason to support her	
Shasta Khal (no boy)	117	Case of hope springs eternal	

FOURTH RACE— SIX AND A HALF FURLONGS
Claiming, $800, three and four-year-olds

GLENLYON MAC (Brownell)	115	Could lay close and nail them	2
TOMPION T (Carter)	115	Shouldn't be too far away	7
REGAL LEO (LeBlanc)	120	Mud helps, this could be day	1
Saucy Alicia (Barroby)	117	This too low if regains form	6
Nothing But Gals (Miller)	*110	Won twice when surface slow	3
Stratusfaction (Arnold)	115	Must recover June-July form	4
Stogey Butts (no boy)	*115	His 1975 win came in the mud	5
Mr. Mapleleaf (Walker)	*115	Don't discount, could surprise	8
Also eligible—			
PACIFIC RUBY (Hocken)	117	Post hurts, likely leader, second	
Chris Elaine (Barroby)	117	Was deserved 84-1 in last start	
Lots To Do (Walker	*112	Starts quickly, seldom perseveres	
MECAPO (Miller)	*110	At peak, charges, third if goes	

FIFTH RACE— SIX AND A HALF FURLONGS
Claiming, $800, three-year-olds and up

NEW PRIDE (Hocken)	120	Should, if takes to the track	2
BALD HEADED (Walker)	118	Can do if stays close early	6
LAST VERDICT (LeBlanc)	117	At her best when rains come	8
Regal Perch (Furlong)	120	Some sign of life in last one	4
Shelwood (Furlong)	120	Been running in the bushes	1
Shana Marie (no boy)	111	No recent reasons to back	3
Podunk Davis (no boy)	120	Careful, been good at fairs	5
Sunday Cat (Miller)	115	May not like track condition	7
Also eligible—			
Four and Score (Miller)	118	Has breeding, and some problems	
OCEAN LORE (Furlong)	123	Last was good, second if goes	
Young Hopeful (Arnold)	123	Won only $39 in 17 starts	
Forbidden Plateau (Hocken)	120	Hard to explain presence	

SIXTH RACE— ONE MILE
Claiming, $1,000, three-year-olds and up

RISHALEE (Hocken)	120	Appears logical favorite	6
Y.B. WISE (Walker)	118	Could be placing too low	2
NORTH ARROW (Furlong)	123	Figures here or hereabouts	1
Flashy Form (Carter)	120	Best efforts on fast strips	5
Treasure Mill (Arnold)	117	Dangerous if gets on top	3
Chief Exporter (Ho)	120	Record says 'overmatched'	4

SEVENTH RACE— ONE MILE AND 70 YARDS
Claiming, $800, three-year-olds and up

CURLY G (Salas)	116	At peak, should handle track	3
COINTREAUS PRINCE (Hocken)	118	Mudder gets what he likes	5
WILLIES MARK (Miller)	*113	Sharp now and is in light	2
Tear And A Smile (Carter)	118	Could get lead and last it	4
Charmers Syn (Barroby)	123	Big load, seems outsider	1
Lasaiter (Arnold)	117	Question of liking track	6
Silk Song (LeBlanc)	118	Calls Silky Sullivan dad	7

EIGHTH RACE— SIX AND A HALF FURLONGS
Claiming, $800, three-year-olds and up

PROUD SKIPPER (Carter)	120	Throw out last, had bad luck	4
MAIZIEBAY (Miller)	112	Could be the solid one here	1
WIN A SHOT (Salas)	120	Beware, last good, track suits	5
Tall Squaw (Barroby)	117	May be placing too far down	3
Majas Coronet (Arnold)	112	Has tried better, may surprise	2
Maurice Roy (Walker)	115	Vet could improve on this	6
Cactus Pete (no boy)	118	Soft surface a help here	7
Hades Bobbin (no boy)	120	May be notch or two higher	8
Also eligible—			
Beau Bunnie (LeBlanc)	120	Been here before, getting on	
Polka Lily (no boy)	117	Would be major surprise	
Cumloops (Furlong)	120	Post hurts running style, chance	

(First four in order of selection, rest in post order)

Flyers, Sabres breeze in early-season action

Bobby Clarke
. . . tied for lead

Gil Perreault
. . . sparks Sabres

Philadelphia Flyers and Buffalo Sabres, who breezed last season, look even more untouchable in their divisions this National Hockey League season.

The Stanley Cup champions remained unbeaten Thursday night by squeezing past St. Louis Blues, 3-2, in their toughest test in four games, and the Sabres raced away from Chicago Black Hawks, 7-1, for a third win in three starts.

In Thursday's third game, Boston Bruins and Detroit Red Wings contrived to remain winless by playing to a 2-2 stalemate in Detroit, where only 8563 fans showed.

Bobby Clarke, who looks as if he is set to make a serious challenge for the individual point title this season, did in the Blues by scoring the last two Phaladelphia goals after setting up Gary Dornhoefer for the game's first goal.

The three-point splurge made it 11 points for the Philadelphia captain, and movel him into a tie with Montreal's Guy Lafleur for the scoring lead.

Flyers outshot the Blues 40-21 but couldn't pull away with goalkeeper Wayne Stephenson turning in a fine game.

Sabres had too much of the puck for the outclassed Hawks, who managed only nine shots in the first two periods and 18 in the game while paying a big price for penalties.

The Buffalo club scored twice on power-plays while taking a 3-0 lead in the first period; and then put it away by scoring twice in the second period while Chicago - veteran Bill White was serving a four-minute penalty. White was thrown out of the game after being assessed two minor penalties.

Seven Sabres scored with Jocelyn Guevremont and Gil Perreault both adding two assists to their scoring shot.

Sabres have scored 19 goals and allowed only four, three of them in an eight-goal performance against Toronto Maple Leafs.

Wings, who have three ties in their five games, got a goal and an assist from Walt McKenchnie in getting away with being outshot 32-18. Bruins got two goals from 18 shots in the first period, and continuing to miss Bobby Orr, failed to score on a seven-minute power-play in the second period.

Phil Esposito set up the first Boston goal, and broke the 1-1 tie. McKechnie's goal came with less than four minutes left.

★ ★ ★

BOSTON 2, DETROIT 2

First period
1. Detroit, Grant (1), McKechnie) 4:03.
2. Boston, O'Reilly (2), (Esposito, Edestrand) 5:30.
3. Boston, Esposito (2), (Cashman, O'Reilly) 19:00.
Penalties: Savard (B) 2:53, Bloom (D) 5:45, Forbes (B) and Giroux (D) (minors and majors) 17:32, Bloom (D) 18:45, Watson (D) 19:12.

Second period
No scoring.
Penalties: Sheppard (B) 3:02, 5:22, Watson (D) (minor and major) 8:00, Sims (B) 16:25.

Third period
4. Detroit, McKechnie (2), (Hogaboam) 16:37
Penalties: Watson (D) 3:33, Edstrand (B) and Roberto (D) 16:07.
Stops by:

Reece (B)	4	7	5	—16
Rutherford (D)	16	9	5	—30

Attendance: 8563.

ST. LOUIS 2, PHILADELPHIA 3

First period
1. Philadelphia, Dornhoefer (2), (Clarke, MacLeish) 3:58.
Penalties: Bourbonnais (SL) 2:32, Dupont (P) 4:32, Gassoff (SL) 7:27, Schultz (P) and Gassoff (SL) (majors) 11:46, Dupont (P) 15:37.

Second period
2. St Louis, Unger (4), (Berenson, Hess) 4:03.
3. Philadelphia, Clark (4), (Barber) 14:17
Penalties: Dornhoefer (P) 3:44, Berenson (SL) 6:06, Unger (SL) 12:30, Lonsberry (P) 13:35.

Third period
4. Philadelphia, Clarke (5), (MacLeish, Dornhoefer) 4:00.
5 St Louis, Hess (2), (Unger, Thomson) 6:18
Penalties: Cowick (SL) 2:46, Goodenough (P) 4:29, Barber (P) 7:31, Joe Watson (P) 18:17.
Stops by:

Belanger (SL)	10	16	11	—37
Stephenson (P)	9	4	6	—19

Attendance: 17,007.

CHICAGO 1, BUFFALO 7

First period
1. Buffalo, McNab (1) (Guevremont, Lorentz) 8:59
2. Buffalo, Guevremont (2) (Stanfield, Perreault) 16:29.
3 Buffalo, Ramsay (1) (Luce) 18:15.
Penalties — Rota (C) 8:25; Schoenfeld (B) 11:37; Murray (C) 14:27; Hull (C) 14:56.

Second period
4. Chicago, Magnuson (1) 4:54.
5. Buffalo, Martin (1) (Stanfield, Perreault) 17:18.
6. Buffalo, Robert (2) (Lorentz, Guevremont) 18:33.
Penalties — Schoenfeld (B) 0:10; Guevremont (B) 2:41; Schoenfeld (B) 8:11; Russell (C) 9:20; White (C) (double minor, misconduct) 15:54.

Third period
7. Buffalo, Perreault (2) 3:50.
8. Buffalo, Gare (5) (Schoenfeld, MacAdam) 12:01.
Penalties — Spencer (B) 7:11; Fogolin (B) 10:58.
Stops:

Esposito (C)	12	13	8	—33
Desiardins (B)	3	5	9	—17

Attendance: 16,433.

★ ★ ★

SMYTHE DIVISION

	P	W	L	T	F	A	Pts.
Vancouver	4	2	2	0	12	11	4
Chicago	5	1	2	2	11	15	4
Kansas City	3	1	1	1	6	8	3
St. Louis	4	1	2	1	10	12	3
Minnesota	3	1	2	0	11	13	2

ADAMS DIVISION

	P	W	L	T	F	A	Pts.
Buffalo	3	3	0	0	19	4	6
California	4	2	2	0	11	13	4
Toronto	3	1	2	0	9	17	2
Boston	3	0	1	2	9	14	2

NORRIS DIVISION

	P	W	L	T	F	A	Pts.
Pittsburgh	3	3	0	0	19	11	6
Montreal	4	3	1	0	28	11	6
Los Angeles	4	2	2	0	10	23	4
Detroit	5	0	2	3	9	16	3
Washington	5	0	5	0	16	27	0

PATRICK DIVISION

	P	W	L	T	F	A	Pts.
Philadelphia	4	4	0	0	21	12	8
NY Islanders	4	2	0	2	11	15	6
NY Rangers	4	2	1	1	11	10	5
Atlanta	3	0	3	0	5	9	0

Next games: Tonight — NY Islanders at Atlanta; Washington at California; Los Angeles at Vancouver.

New teams added to hoop circuit

Expansion has hit the Victoria Senior "B" Men's Basketball League.

Independents and Victoria and District Junior Men have joined the league, making it a seven-team circuit.

Hotel Douglas, last season's playoff champions, has changed its name to Oak Bay while league-champion London Boxing Club Seniors, third-place finisher James Bay Athletic Association, fourth-place Stevens Interiors and fifth-place London Boxing Club Juniors are back under the same sponsorships.

Oak Bay has all its players returning and has added experience in Jack Newnham, Bill Spotswood and Rick Humber.

Three of the other clubs have suffered losses. Boxing Club Seniors have lost Jack Robinson, Bob Wiley and Sid Chow. JBAA has picked up Wiley but has lost Harry Hunter and Stevens has lost Humber and Rob Marshall.

Boxing Club Juniors have most of their players returning and have added several top players from last year's high school teams.

Games will be played Monday at Royal Oak Junior High School, Wednesday at Cedar Hill Junior and Thursday at Spectrum Community School.

The league openers are Monday with London Boxing Club Seniors playing Independents at 7 p.m. and Stevens Interiors facing Oak Bay at 8:30.

Each team will play 24 games.

Junior program planned

Greater Victoria tennis players between 10 and 15 years of age are invited to participate in a free program of supervised play next week at Island Indoor Tennis Centre on Bryn road.

A joint project of Island Indoor and the Vancouver Island Lawn Tennis Association, the program is open to boys and girls and will be held between 3:30 and 5:30 p.m. Monday to Friday.

A selection committee will then choose the top prospects, based on ability and enthusiasm, to participate in a winter-long free program.

Further information may be obtained from Island Indoor at 652-3985.

Sirois sent to Richmond

PHILADELPHIA (AP) — Phildelphia Flyers said Thursday night they are optioning right winger Bob Sirios to their Richmond farm team in the American Hockey League.

Sorois, 21, was the defending Stanley Cup champions' No. 2 pick from Montreal Juniors in the National Hockey League's 1974 amateur draft. He played in for one game this year.

BUILDING OR REPAIRING YOUR BOAT
Fiberglass MATERIALS
COMPLETE STOCK
FIBERGLASS RESIN
$10.95 Gal.
STYROFOAM
ACRYLICS
URETHANE
EPOXIES
PELAGIC
PACIFIC. IND. LTD.
24 HURON ST.
386-1811 386-7814

KARATE
Original Combat Karate
Instructor from Japan, T. Ura
715 JOHNSON — 384-7612

McDONALD SUPPLY LTD.
2025 QUADRA (Opp. the Curling Rink) 386-6745
One Stop Shopping for Builders, Home Buyers, Home Renovators and any Budget Conscious Consumer.
• REFRIGERATORS
• DISHWASHERS • FREEZERS
• RANGES • MICROWAVE OVENS
VICTORIA'S CARPET SPECIALISTS
Don't Buy Until You Compare McDonald's Wholesale Pricing Policy
OPEN 8:30 to 5:30
FRIDAY 'TIL 9 P.M.
CALL US FOR IN-HOME CARPET SERVICE
NO OBLIGATION TO PURCHASE — 386-6745

VICTORIA DODGE CHRYSLER VICTORIA
NEED CAR BODY WORK?
"We Know Our Business"
Our experience pays off in workmanship ... we do the job right ... first time! I.C.B.C. Approved, free estimates.
VICTORIA DODGE CHRYSLER ON YATES
819 YATES (D.L. 26252) 384-8174

Spencer's 1110 Government
ENGLISH BERETS
All wool! Your choice of navy, blue or red. Small sizes only, ideal for children, ladies or private schools. Our super low regular price was $1.49
Sale 49¢
12"x12"x5" HANDY TOTE BAGS
Lightweight with zipper tops opening plus zippered side pocket plus another open pocket for maps, etc. Adjustable shoulder strap. Colors Green or Blue.
Regular $10.95 Sale $6.99
WORK SOCK BONANZA
Assorted lot from manufacturer's clearance. Subs but you wouldn't know it. Approximately 2½-lb weight—Values to over $1.00.
Sale 49¢
Downtown BONUS DAY
BAMBOO RAKE— 18". Regular $2.29. Sale $1.89
HEARTH BRUSH— Handy fireplace brush. Regular $1.19 ...Sale 89¢
HARMONICA— Fine quality. Regular $2.49. Sale $1.89
SLEDGE HAMMER— 8 lb. Regular $10.49 Sale $8.99
WHEEL BEARING GREASE One-pound tub. Regular $1.29. Sale ..... 99¢
AUSTRALIAN STYLE BUSH HATS
Wide stitched brim, olive drab color in broken sizes from 6¾ to 7½.
Regular $4.69 Sale $3.99
NYLON TENT — 2-MAN
Sewn-in floor, netted door and vents. Size 7 feetx5 feetx3 feet four inches with 12-inch sidewall. Ready to go.
Regular $36.95 Sale $29.99
FLY ROD
8½-Foot glass—2 piece.
Regular $7.95. Sale $4.99
PENMAN'S COMBINATIONS
Slightly substandards. Short sleeve, ankle length, button-front style. White rib knit of 100% combed cotton. Sizes 38, 42, 44, 46 and 48.
A $6.95 Value $3.99
OPEN FRI. 'TIL 9
MEN'S HIKING BOOTS
Quality Canadian Kaufman brand. Moulded lug grip sole, leather tops with padded heel collar, full bellows tongue. Sizes 8 to 13.
Regular $28.95. Sale $24.99
SPANISH BEACH BOOT
Good 'Scuffing Around' boot features moulded flexible sole with wrapper beading and suede leather tops. Sizes 6 to 12.
Regular $8.95. Sale $6.99
SPENCER'S
1110 Government ~ Downtown

Two words for smooth.
Special Old.

WHA facing another suit

TORONTO (CP) — Three officials, dismissed earlier this year by the World Hockey Association, are suing that league for $140,000, claiming their contracts were breached.

The three-referees Bob Sloan and Brent Casselman and linesman Mike Entwistle also claim the WHA did not comply with other clauses of their contracts pertaining to pensions, life insurance and a hospital plan.

Sloan, a veteran of 12 years as an official in the National Hockey League before moving to the WHA three years ago, is seeking $60,000; Casselman, with nine years in the two leagues, is seeking $50,000, and Entwistle $30,000.

Their lawyer, Brian Bellmore, says the actions result from circumstances of the termination of their employment.

"The WHA agreed with its officials that it would renew their contracts, upon their expiry, for an additional period unless they were notified otherwise by July 1," said Bellmore. "There was no advance warning and they were not notified until much later."

"We learned that our life insurance, for example, didn't cover us while flying," said Sloan. "And the medical insurance covered us everywhere but on the ice."

Ben Hatskin of Winnipeg, the WHA's chief executive officer here for league business, said the report was the first he had heard about the suit, "and if it's going to court, I haven't any comment to make at this time."

The latest lawsuit is part of a spate of litigation involving the WHA. Toronto Marlboros are seeking an injunction to prevent former Marlie John Tonelli from playing with Houston until the Ontario Hockey Association Major Junior A team is reimbursed by the Aeros as the result of a contract dispute.

And the Western Canada Hockey League has named the WHA in a suit brought by the league and Victoria Cougars over the signing of 18-year-old Gordie Roberts, a U.S.-born player who was signed earlier by the Cougars, by the WHA's New England Whalers.

The WHA, WCHL and Canadian Amateur Hockey Association are scheduled to meet in Toronto today to discuss the signing of Roberts.

Matra-Shadow end partnership

PARIS (AFP) — Matra, a French engineering company, and the Anglo-American motor racing team UOP Shadow have decided to terminate their Formula I Grand Prix partnership, it was announced Wednesday.

Matra provided Shadow's engine for the Zeltweg and Monza Grand Prix events this year, and were to have performed at Watkins Glen, N.Y., but were replaced at the last minute by Cosworth.

Marlin Lion

PONTIAC, Mich. (AP) — Detroit Lions have signed wide receiver Marlin Briscoe, the National Football League club announced Thursday. Briscoe, five-feet-11 and 180 pounds, was a free agent after St. Louis Cardinals obtained him from Miami Dolphins before this season, then traded him to San Diego Chargers, which dropped him.

BISSON'S MOVING & STORAGE LTD.
384-6442
LOCAL and PIANO MOVING SPECIALISTS

Nastase helps injured rival

BARCELONA (Reuter) — Third-seeded Ilie Nastase of Romania treated opponent Jose Higueras of Spain for severe cramp on his way to the quarter-finals of the $75,000 Spanish open tennis tournament Thursday. Nastase crossed over to massage Higueras's legs after the young Spaniard collapsed with a cramp in the final stages of a tense three-set battle.

Higueras led 4-2 in the final set but Nastase, recovering after a slow start, came back to win, 7-6, 4-6, 8-6. Nastase next faces Chilean Jaime Fillol who beat Francois Jauffret of France, 6-1, 6-3.

Favorites Guillermo Vilas of Argentina and Spain's Manuel Orantes both advanced easily to the quarter-finals. Vilas, the current Grand Prix points leader, was in command throughout as he downed Jiri Hrebec of Czechoslovakia, 7-6, 6-4, while Orantes, the Canadian and U.S. Open champion, defeated Colin Dowdeswell of Rhodesia, 7-5, 7-5.

Prairies move up

	P	W	L	F	A	Pts.
Pacific	2	2	0	7	3	4
Prairies	3	2	1	10	5	4
Ontario	2	1	1	3	5	2
Quebec	2	1	1	5	3	2
Atlantic	3	0	3	1	10	0

Next games: Today—Pacific vs. Quebec, 10 a.m.; Ontario vs. Prairies, 2 p.m., Colville Road Park.

Prairie representative Cold Lake defeated Atlantic (CFB Gagetown), 5-0 Thursday to move into a first-place tie with CFB Esquimalt in the annual Canadian Forces soccer tournament at Colville Road Park. In othe other match Thursday, 1974-champion Valcartier of Quebec thumped Trenton, Ontario 4-1.

The round-robin tournament continues with two matches daily through Saturday.

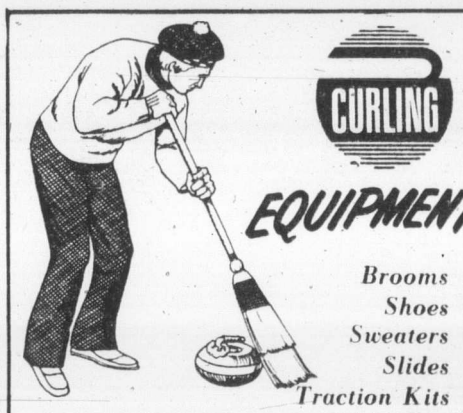

CURLING EQUIPMENT

- Brooms
- Shoes
- Sweaters
- Slides
- Traction Kits
- Gloves

BAUER CURLING SHOES
Unisex style in black, white, or blue. Complete size range. Reg. 23.95
Special 19.95

place your order now for OAK BAY CURLING SWEATERS at 10% OFF regular price

OAK BAY SPORTING GOODS
2077 Cadboro Bay Road

NOW! in the CJVI 900 STABLE of STARS

JACK SHORT
"THE VOICE OF THE RACES"
Listen for an Exclusive Live Broadcast of each Race during Sandown's Fall Meet
POST TIME 1 P.M. DAILY

Races presented by ACE TV, CONTINENTAL HOME FURNISHINGS, PALM MOTORS, THE SWIFTSURE INN, HONDA CAR CENTRE, LO-COST RENTALS, GLEN MEADOWS GOLF CLUB.

Scratches and Selections at 7:55 A.M. and 12:15 P.M.
Sponsored by HIGHLAND GARDEN & TRACTOR

"Race Wrap-up Report" at 5:40 P.M. *Presented by* KILSHAW'S AUCTIONEERS

CAPITAL Downtown — Downtown BONUS DAY

FRI.-SAT. ONLY
Shop Fri. 9-9, Sat., 'til 5:30

TOOL BOX
BEACH red metal tool box, single lift out metal tray. 19"x6"x7" High with plated drop handle and hasp which may be padlocked.
BONUS DAYS SALE 7.99

"SHARP" HEATERS
Modern comfort with low cost heating is yours in a "Sharp" Ever Warm Kerosene Heater. Air tight tank and moisture free glass wick ensure even heat. Approximately 15 hours burn time per tank. (Reflection type). Reg. 59.95.
BONUS DAYS SPECIAL 47.95

DIMMER SWITCH
SOLID STATE dimmer switch, Push on, push off at any dimming level. Select the most desirable lighting level for television viewing, dining parties or nursery night lighting, etc.
BONUS DAYS SALE 3.99

STEAM/SPRAY IRON
Make Mom's ironing a little easier with a PROCTOR-SILEX steam/spray and dry iron. AVOCADO with colored fabric selector and see-through water tank.
BONUS DAYS SALE 13.88

INTERIOR LATEX
SUPREME interior latex paint. Give your living room, dining room, halls and bedrooms a spruce up before the festive season ahead. WHITE ONLY or tinting extra. Regular 6.95 gallon.
BONUS DAYS SALE 5.49

KITCHEN TOOL SET
7-Piece stainless steel kitchen tool set with carved handles. Deluxe metal wall rack in simulated wrought iron all in a gift box. Our regular low price 11.95 set.
BONUS DAYS SPECIAL . 7.99

TEAPOT
ARTHUR WOOD 6-cup, fancy floral design, English teapots. Assorted floral designs at a fabulous saving. Ideal gift or home item. Our regular low price 6.49 each.
BONUS DAYS SALE 4.88

CHRISTMAS CARDS
Giant 51-card assortment complete with envelopes. A great selection for early mailing.
BONUS DAYS SPECIAL 1.99

BONUS PAINT SUNDRIES
1-Lb. POLYFILLA Reg. 59¢ ..... 45¢
10-Oz. POLYFIX Reg. 99¢ ..... 79¢
1-Qt. POLYFIX Reg. 2.85 ..... 1.99
10-Oz. POLYSTRIPPA Reg. 1.69 ..... 1.29
10-Oz. POLYCLENS Reg. 99¢ ..... 79¢
1½"x60 Yd. MASKING TAPE Reg. 2.99 ..... 2.19

ROD and REEL COMBINATIONS
Take advantage of the great savings offered on rod and reel combination sets. Rods by DAIWA, NFT, DFS for trout ot steelhead fishing or BUZZBOMBING with matched open face spinning reels by SHIMANO, OPEN ROAD, ZEBCO, etc.

SAVE 20% and MORE!
Off Our Regular Individual Prices!

PAINT THINNER
128-Oz. container paint thinner for mixing paints, cleaning brushes, etc. Our regular low price 1.79 each.
BONUS DAYS SPECIAL 1.39

MEN'S AND BOYS' WEAR

MEN'S JACKETS — ⅓ OFF
A good selection in wools or nylon with quilt lining. Great for fall and winter wear. Assorted colors and styles. Size range 38 to 44.
BONUS DAYS SPECIAL ⅓ OFF Regular Prices!

FABRICS

INTERLOCK JERSEY 60"
100% Polyester — A soft drapable fabric in 12 lovely colors for fall wear. Washable.
Reg. 4.95 yd. BONUS DAYS, yd. ... 3.95

"PONGEE" PRINTS 45"
Floral or abstract prints in 100% polyester with a smooth silky touch for the new fall styles.
Reg. 3.95 yd. BONUS DAYS, yd. ... 2.89

PRINT COTTONS 42" and 45"
An assortment of colors in easy care washable blends; also JAVA print panels.
Reg. 3.69 yd. BONUS DAYS, yd. ... 2.69

POLYESTER CREPE 60"
Good selection of plain colors. Ideal for evening skirts, dresses, etc.
Reg. 4.95 yd. BONUS DAYS, yd. ... 3.95

POLYFOAM CHIPS
For stuffing toys, pillows, etc.
1-lb. Bag BONUS DAYS SPECIAL ..... 79¢
2-lb. Bag BONUS DAYS SPECIAL 1.49

Also see our selection of craft fabrics — felt, burlap, orlon pile, etc.

SWEATERS
Bargain buys in travellers samples and discontinued brands. Choose from cardigans, pullovers, turtle or V -neck styles. Plain colors or patterns in wool, acrylics, etc.
BONUS DAYS 20% to 50% OFF REGULAR PRICES

RAINWEAR
Heavy weight rainwear in jackets or pants. Choose from yellow or blue. YOUR CHOICE ON BONUS DAYS Each 5.95

"SEAFARER'S" DUNGAREES
Heavy weight denim in flares or wide leg styles. Sizes 25 to 34.
BONUS DAYS SPECIAL 12.95

"ICE" SOCKS
Heavy wool, viscose, nylon blend. One size. Reg. 2.95
BONUS DAYS SALE 2.25 Pr.

Boys' Sleeved VEST
100% Nylon shell and lining, polyester fill vest. The two in one reversible garment — orange to green. Sturdy zipper, knit cuffs and neck band. Sizes S.M.L.XL.
BONUS DAYS SPECIAL 12.95

Boys' JACKETS
Choose from nylon with quilt lining, corduroys, lined and others. A good assortment in colors and styles. Varied sizes range.
BONUS DAYS SPECIAL ⅓ OFF Regular Prices!

FREE PARKING IN CAPITAL'S LARGE PARKING LOT

CAPITAL IRON & METALS LTD.
1832 Store St.
385-9703

outdoors

alec merriman

River fishing for salmon popular

Fishing for salmon in the rivers as they head for their spawning grounds is a controversial subject. But it is legal in some cases, and it can be great sport if it is not abused.

In the past two or three years more and more regulations have been imposed to protect these fish so they can get to the spawning grounds . . . and an angler should note them all before he fishes for them.

Last week on a trip to the B.C. interior we saw scores of anglers fishing for salmon along the banks of the Thompson and Fraser Rivers.

They would argue they only get a chance to fish them in the rivers and why should the saltwater anglers get the only chance to catch them? The same 40 or so salmon the saltwater anglers take would lay as many eggs if they were allowed to reach the spawning beds.

On Vancouver Island where anglers have every opportunity to catch the salmon in the saltwater, there are those who believe it is much greater sport to fish for them in the rivers.

"Why shouldn't we be allowed to take them from there? We don't want to catch them in the ocean," they argue.

Then there are the fish-hungry jiggers who use heavily weighted treble hooks, disguised as lures, to drag across the salmon on the spawning beds and jig them . . . in the tail, in the back, in the fins — anywhere a hook will hold. They are the ones who create the whole controversy about fishing for salmon in the rivers . . . and all too often they don't pay much attention to limits.

Incidentally, the limit for salmon in a river where salmon fishing is allowed is two salmon, and not four as it is in the ocean.

We straddle the fence when it comes to river fishing for salmon. Sometimes we fish for them. More often we don't. We have never kept more than a couple in any one year.

But, even those who advocate fly fishing only like to go to the Cowichan River at this time of year and fish for the jack chinooks and jack coho, which usually precede the main run of spawners.

Krocodile spoons, Deadly Dicks, Metric and Mepps spinners, Sneaks, Gravediggers and Buzz Bombs are all good lures for these sporty fish, as is roe bobbed along the bottom, or a salmon egg fly.

Salmon fishing for coho has been poor in Cowichan Bay so far this year, but plenty of coho have been reaching the river and anglers (and those nasty poachers and jiggers) have been having pplenty of success getting them. As usual, there have been reports of some anglers taking more than their limits and jigging the salmon on the spawning beds. There should be much more policing by the short-handed federal fisheries.

Only coho and chinooks are legal for sports fishermen in non-tidal waters.

Another river where sports anglers are meeting with good success is the Stamp River in the Albernis, where Spin 'n' Glos, Metrics, Krocodiles and T-Spoons are getting big chinooks and coho.

At this time of year, when the spawning salmon are running up the rivers, the trout (mainly cutthroat) follow them up to feed on the eggs they drop.

Trout fishing can be excellent, and that is one reason sportsmen balk at any suggestion all rivers be closed to fishing at this time of year.

A salmon-egg fly rolled close to the bottom can produce some fine trout fishing, and yet result in negligible harm to the spawning salmon in the river.

For that reason, an ever-increasing number of rivers are being regulated during the salmon runs for fly fishing only. That is the kind of fly-fishing-only regulation we support.

Vancouver Island rivers with fly fishing only for conservation purpposes, include the Big Qualicum, from Sept. 1 to Nov. 30; Cayeuse River from June 1 to Sept. 30; Cowichan River, from the highway Silver Bridge downstream to Pimbury Bridge, from June 1 to Oct. 31; Englishman River, from Englishman River falls downstream to Morison Creek at any time (for steelhead protection); Little Qualicum River from Sept. 1 to Nov. 30; Sooke River, from Sooke River Falls downstream to the bridge from Sept. 1 to Nov. 30.

Rivers closed to salmon angling only at certain periods include Goldstream and its tributaries, Oct. 1 to Nov. 30; Campbell River, between Tyee Spit and Elk Falls, and 100 yards downstream from John Hart power station, from Aug. 15 to Nov. 15; Nanaimo River from May 1 to Sept. 30; Nitinat River, from Sept. 1 to Oct. 20; Puntledge River, from May 1 to Nov. 15; Sproat River, from Sproat Lake downstream to fishing boundary, about 300 yards downstream from Tofino Highway bridge, June 15 to Nov. 15.

There are closures to all angling in certain areas and at certain times on 14 other rivers, but the reason is for trout and steelhead protection and anglers should study the regulations. These rivers include the Ash, Campbell, Carnation, Chase, Chemainus, Cowichan, Goldstream, Haslam, Heber, Koksilah, Nanaimo, Puntlelge, Quinsam and Taylor Rivers.

Wilt, Knicks set to talk about pact

ENCINO, Calif. (AP) — Wilt Chamberlain and Michael Burke, president of New York Knicks, will meet today to discuss a contract for the seven-foot-two centre to allow him to play in the National Basketball Associaiton.

However, Wilt's lawyer says that "it's now a question of motivating Wilt to play ball again."

"We never said Wilt was going to play again. What we wanted was the freedom to choose what to do."

The statement by Sy Goldberg was not as optimistic as the statement by NBA commissioner Larry O'Brien, who said Wednesday he expects the Knicks and Los Angeles Lakers to resolve their battle for Chamberlain.

Chamberlain played the 1972-1973 season with the Lakers. In 1973-74 he tried to jump to the American Basketball Association's San Diego Conquistadors, signing a three-year multi-million dollar contract to coach and play there.

The Lakers won a court battle preventing him from playing and then Wilt quit the team and was inactive as a player or coach last year.

Boxers unbeaten

London Boxing Club extended its unbeaten string to five games Thursday by whipping Victoria Western Homes Buckaroos, 8-2, in a South Island Big Six Hockey League game at George Pearkes Arnea.

Bayden Robinson, Graham Brown and Dave Williams scored two goals each and Steve Andrejkew and Jerry Blanchette scored once each for the Boxing Club which held period leads of 4-1, and 5-1.

Bill Pettinger and George Fuller scored for the Buckaroos.

Reg Wonnenberg made 28 saves in the Boxing Club goal, while Steve Kishkan and Ed Hastings combined to stop 36 shots for Western Homes.

This is the year to compare Plymouth

1976 Plymouth Valiant Silver Duster

New cars, new car claims. It can be confusing! That's why this year more than ever, you must compare Plymouth.

Compare 1976 Plymouth Valiant. What performance! What economy! Easy to see why Plymouth Valiant is Canada's best selling compact car.

Compare 1976 Plymouth Fury. Handles beautifully like the beautiful mid-size car it is, yet gives you all the comfort and luxury of the big ones.

And compare full-size Plymouth Gran Fury for 1976. Excellence in engineering, in design, in superb luxury features will make you glad you compared.

Yes, before you buy, make the 1976 Plymouth comparison at your Plymouth dealer's.

Compare! '76 Plymouth Torsion Bar Ride

Torsion bar suspension is Plymouth's way of making sure you get a ride that's both quiet and comfortable. Better than springs, torsion bars smooth out rough spots, give you the precise handling and quick response you have every right to expect from the car you drive.

Compare! '76 Plymouth Living Room Comfort

There's head room, leg room, elbow room to spare. From compact Valiant to full-size Gran Fury, every '76 Plymouth has the kind of passenger room that demands comparison. And you can add options like air conditioning and a sun roof to make your '76 Plymouth an even greater pleasure to drive.

Compare! '76 Plymouth Electronic Ignition

It's the proven electronic ignition system. Proven in every car Plymouth has built for the past three years. Proven to give sure-fire starts in any weather, to be practically maintenance free. Where others are still experimenting, '76 Plymouth has the proof.

Compare! '76 Plymouth Unibody Construction

If you could count them, you'd find more than 4,000 individual welds in the frame of every '76 Plymouth. That's unibody construction, and means you get a tight, tough, shake-resistant structure for a ride that's not only quiet, it's safer, too.

1976 Plymouth Fury Sport

Compare our miles per gallon... we're competitive

1976 Plymouth Gran Fury Brougham

Compare! THE CHRYSLER WARRANTY

It's a 12 month unlimited mileage warranty, and that means from the moment you slip behind the wheel of your '76 Plymouth you're covered for a full year, no matter how many miles you drive. Covered for any part that proves defective or wears out including shocks, mufflers, brake linings, disc brake pads. Even the tires are covered, by the people who make them. All you have to do is perform normal maintenance like changing oil filters and wiper blades. (Warranty for taxis and police cars is 12 months or 12,000 miles, whichever comes first.)

Plymouth
CHRYSLER
Dodge Trucks
SALES/SERVICE

'76 Plymouth Value makes your choice easy.

CHRYSLER CANADA LTD.

Sports digest

Mauch rumored as A's manager

BIRMINGHAM, Ala. (AP) — The Post-Herald says manager Alvin Dark of Oakland A's will not be rehired next season and club owner Charles O. Finley will offer the job to former Montreal Expos manager Gene Mauch.

The newspaper quoted sources close to Finley as saying the owner has decided to sell the team for about $15 million but that there are no prospective buyers.

Finley's decision not to rehire Dark—whose contract expired at the end of the 1975 season—came in part because of the owner's displeasure with Dark's handling of the club during the last two seasons, the newspaper says.

Finley also was reported as being angry at a statement that Dark made during a church service on the West Coast. The newspaper says Dark told the congregation that Finley was "going to hell."

The Post-Herald says the owner has complained that Dark has no control over his players.

Mauch retired as a player in 1959 after playing in the majors with Brooklyn Dodgers, Boston Braves, Chicago Cubs and St. Louis Cardinals in the National League and Boston Red Sox of the American Legaue.

After managing in the minors for three seasons, Mauch was named to the helm of Philadelphia Phillies where, in eight seasons, he led the team to as high as second place in 1964. He was dismissed as Phillies' coach in June 1968, after a series of disputes involving him and Philadelphia slugger Dick Allen.

Mauch became Montreal Expos' first manager when the team began play in the National League in 1969, and was fired at the end of the 1975 season.

Salary no problem

LOS ANGELES (AP) — Iwner Walter O'Malley of Los Angeles Dodgers said Thursday that salary had nothing to do with pitcher Andy Messersmith's bid to become a free agent.

Messersmith, 30, had a 19-14 pitching record in 1975, narrowly missing his third straight 20-game winning season. He played the season without a contract and the Major League Players' Association has claimed he should now be a free agent.

If so, he would be able to sign with any other team as was the case of Jim "Catfish" Hunter, who was declared a free agent from Oakland A's and signed for $3.5 million with New York Yankees.

"Our respect for Andy Messersmith is such that we trust this matter will be disposed of by further negotiations," O'Malley said.

"The Dodgers and Andy do not have a salary dispute. There is no financial matter involved nor are working conditions."

O'Malley said Messersmith has been advised to seek a no-trade clause in his contract.

British record broken

NEWMARKET, England (Reuter) — A colt by the 1971 Derby and Arc de Triomphe winner, Mill Reef, smashed British bloodstock records Thursday when it was bought by the British Bloodstock Agency (BBA) for $466,620 on the third day of Houston yearling sales.

The previous high price paid for a yearling in England was $270,270 for the subsequently disappointing Princely Review at the sales here four years ago.

The chairman of the BBA, Col. Robin Hastings, said the colt had been bought on behalf of a company which was in the process of being formed.

Forgery suspected

ST. PAUL, Minn. (AP) — The general manager of a St. Paul hotel claims someone forged letters to nine World Hockey Association teams, telling them the hotel didn't want their business.

As a result of the letters, on photocopies of hotel stationery, six teams which previously stayed at the Capp Towers Motor Hotel found other lodgings in St. Paul for their 1975-76 season games against Minnesota Fighting Saints.

The U.S. postal service said it has begun preliminary checks concerning the letters sent out in August.

Earl Scott, the hotel's general manager, said the hotel will lose about $35,000 in income because of the letters.

Flyers top Saanich

CHEMAINUS — Saanich Braves, 10-4 winners at home on Tuesday night, missed the chance to take the lead in the South Vancouver Island Junior B Hockey League when Fulled Lake Flyers gained 9-4 revenge Wednesday night.

Fine goaltending by Rick Anglin, who made 40 stops, and power-play goals 50 seconds apart in the second period which boosted Flyers into a 5-2 lead did in the visiting team.

Phil Cowley scored three times for the winners, Doug Simpson scored twice and Terry Ellison, Corky Adams, Gene Wrigglesworth and Greg Chadwick each scored once. Brent Patterson (2), Murray McLaren and Wayne Larsen scored for the Braves.

Braves, with five points from four games, visit Esquimalt Legion, which has five points from three games, for a Friday night tussle with the league lead at stake.

Veteran guard joins NBA Kings

KANSAS CITY (AP) — Veteran guard Lee Winfield has been signed by Kansas City Kings, making things rather crowded in the National Basketball Association team's backcourt.

Barber tied for lead

Texas Open golf

SAN ANTONIO, Tex. (AP) — Veteran Miller Barber and Gil Morgan fired six-uner-par 66s Thursday to take the first-day lead in the $125,000 Texas Open golf tournament. Barber is looking to prolong an eight-year string of winning at least one tournament a year and Morgan is trying for a spot in the top 60 money winners.

Morgan salvaged par on the first hole after a nearly disastrous first shot into the rough from an early morning teeoff as winds gusting up to 25 miles an hour whipped a chilly drizzle over the 7038-yard par-72 Woodlake Golf Club course.

Morgan, 29, birdied the second hole and followed with five other birdies before ending his round shortly after noon.

Barber shot his 66 during better weather late in the afternoon with birdies on four of the last five holes. By Barber's afternoon teeoff time, the wind had diminished and skies were partly cloudy.

Ross Randall and Ralph Johnston stayed close to the leaders with identical scores 67.

The Texas Open is Barber's last chance in individual competition to win a Professional Golfers' Association tournament this year.

Morgan needs the tournament to move him from 66th into the top 60 golfers who receive qualifying exemptions next year on the PGA tour.

Morgan said it would take between $6,000 and $8,000 to get his $34,000 earnings high enough, and that would mean a finish in the top three at the Texas Open.

Leading money winners entered in the tournament had better than par days, but did not burn up the course.

Trevino shot a 71 and John Mahaffey a 70.

Defending champion Terry Djehl, who knocked 19 strokes off par last year to win the $25,000 first prize, shot a 72.

Gar Hamilton of Toronto, the only Canadian in the tournament, had a 35-37—72.

Gil Morgan	33-33—66
Miller Barber	34-32—66
Ross Randall	33-34—67
Ralph Johnston	34-33—67
Doug Towell	34-34—68
Mike Shea	34-34—68
Andy North	37-31—68
Richard Crawford	34-34—68
Lionel Hebert	32-36—68
Charles Coody	33-35—68
Mike Hill	34-35—69
Peter Oosterhuis	33-36—69
Bruce Fleisher	34-35—69
Wally Armstrong	33-36—69
Wayne Fenack	35-34—69
Mike Morley	34-36—70
Barney Thomson	35-35—70
Curtis Sifford	36-34—70
Bob Payne	34-36—70
John Mahaffey	35-35—70
Larry Hinson	36-34—70
Steve Melnyk	36-34—70
Gar Hamilton	35-37—72

Manager signed

SHEFFIELD, England (Reuter — Len Ashurst Thursday joined Sheffield Wednesday as manager of the Third Division English League soccer team, replacing Steve Burtenshaw.

Burtenshaw was dismissed earlier this month.

During his playing career, Ashurst made about 400 appearances for Sunderland. He previously managed Gillingham in the Third Division.

New position for NHL vet

TRAIL, (CP) — Eric Nesterenko, a 20-year veteran of the National Hockey League, has ended a two-year retirement and signed as player-general manager with Trail Smoke Eaters of the Western International Hockey League.

Nesterenko, 42, had lived in Chicago for the past two years. Following his retirement as a professional in 1972, he played on season in the Swiss national league.

He broke into the NHL in 1952 with Toronto and played four seasons with the Maple Leafs. Nesterenko then was traded to Chicago and played 16 seasons with the Black Hawks.

Vic High unbeaten in volleyball play

the edge off what was expected to be a battle of undefeated teams tonight in the boys' division of the inter-high school volleyball league.

Victoria High, which plays Mt. Douglas tonight at Vic High, remained the only unbeaten team in the league by downing Dunsmuir, 15-4, 15-13 Wednesday, while Reynolds grabbed a share of second place by edging Mt. Douglas, 15-11, 12-15, 15-12.

Vic High, which drew more than 200 fans for its match against Dunsmuir, expects a large crowd for tonight's contests. The girls play at 7 p.m. and the boys at 8:15.

In other games: Claremont defeated Oak Bay, 15-3, 9-15, 17-15; Parkland trimphed over Esquimalt, 15-3, 6-15, 15-4; and Spectrum downed Belmont, 15-9, 16-14.

In the girls league, Vic High extended its' unbeaten string to five games with a 15-5, 15-5 win over Dunsmuir and in other games: Claremont upset Oak Bay, 15-8, 4-15, 15-5; Mt. Douglas trounced Reynolds, 15-7, 15-5; Belmont edged Spectrum, 7-15, 15-6, 15-12; and Esquimalt got by Parkland, 15-12, 16-14.

St. Michaels top visitors

St. Michael's University School scored a 10-4 win over University of Victoria Jutes in an exhibition rugby match Wednesday at St. Michael's.

Bill Hope scored a try and Mike Jawl booted a pair of penalty goals for the winners and Matt Smith scored a try for Jutes.

Lemon Tree. Very...

We're strong on sports... but not on violence.
C-FAX 1070 (see page 6)

John Buie, Murray Nepstad, Dawn Oulton, Val Short, Brett Simpson and Mark Hafer would like to take you for a ride. A free ride.

They're the men and women who make Victoria's Bubble Machine go, and they want to treat you, your family and your car to one of the city's nicer free rides.

Here's all you have to do: drive to the corner of Pandora and Belmont, near the Oak Bay Junction; fill your tank with Chevron gasoline, then settle back for a 90 second spin through the Bubble Machine Car Wash.

The gas is competitively priced. The wash is free with any fill-up *(no minimum)*. And you can stop by almost any time (7 a.m. till 9 p.m., weekdays; 9 a.m. till 7 p.m., Sundays).

Come soon. And be sure to bring your family. They'll enjoy the ride.

$2.50 value — Free wash and wax. — $2.50 value

By way of introduction, if you bring this coupon with you when you come, we'll treat your car to a free wash and protective hot wax *without* a fill-up.

$2.50 value — No purchase necessary. — $2.50 value

The Bubble Machine

Free car wash with any fill-up.

If you're not buying your gas from Victoria's Bubble Machine, you're wasting your money.

SAFEWAY Weekend Specials at SAFEWAY

Boneless Beef Round Steak
Full Cut. Safeway Superb
Canada Grade A $1.89 lb.

Burns Spork Luncheon Meat
For quick lunches. 12 oz. tin ..... 69¢

Scotch Treat Green Peas
Frozen. Economical Choice Quality ..... 2 lb. pkg. 79¢

Manor House Meat Pies
Frozen. Asst'd. 8 oz. Packages ..... 3 for $1.00

For your shopping convenience there are TWO SAFEWAY "DISCO" STORES OPEN SUNDAY
Store Hours: 10:00 a.m. to 6:00 p.m.
Located at
*1153 Esquimalt Road, Victoria
*1907 Sooke Road, Colwood, B.C.
Shop SUNDAY for "DISCO" VALUES!

David Sweet Biscuits
*Social Tea *Petit Beurre *Choc. Grahams
13-oz. Packages Your Choice ..... 69¢

Sea Trader Flaked Tuna Fish
White Albacore 6½ oz. tin ..... 69¢

G. E. Shadow Ban Light Bulbs
25, 40 & 100-watt bulbs. Package of ..... 2 bulbs for 69¢

B.C. Grown Fresh Carrots
Crisp 'n Crunchy
Canada A-1 Grade ..... 5 lbs. for 49¢

Prices Effective: October 17th & 18th, 1975 In Victoria and Sidney Regular Safeway Stores. Sales In Retail Quantities Only.

SAFEWAY
CANADA SAFEWAY LIMITED

Architect-adviser will join contest for city council

Victoria architect Robert Siddall is expected to join the contest today for four aldermanic seats on Victoria city council in the Nov. 15 municipal election.

Siddall, who lives at 1960 Woodley called a news conference for today.

Siddall is a member of city council's advisory design panel which reports to council on the esthetics of construction proposals.

His entry would widen the field of candidates for aldermen in Victoria to six.

Joyce Heynsbroek, a 45-year-old registered nurse, said Thursday she will try for her fourth time for a seat on city council.

She lost two previous elections and one byelection. Last year she ran unsuccessfully for election to the Greater Victoria school board.

Mrs. Heynsbroek sees the lack of housing as Victoria's biggest problem and she believes that city council could do more to initiate housing construction, especially for lower income people.

Although she is satisfied with the general course taken by city council in the past few years, Mrs. Heynsbroek believes she can make a useful contribution.

Mrs. Heynsbroek is the second woman to enter the contest.

Helen Beirnes, former president of the Victoria Chamber of Commerce, announced her candidacy last week.

Aldermen William Tindall and Malcolm Anderson, along with newcomer Ron McKenzie, are also running.

Ald. Clyde Savage will retire from municipal politics at the end of this term and Ald. Michael Young, the fourth incumbent, will run for mayor.

With only 10 days to go until nominations close, Young is still unchallenged in his bid for the mayor's chair. Mayor Peter Pollen will not seek re-election.

Socred re-elected in Esquimalt post

Lyman Young, of Colwood, was re-elected president of the Esquimalt Social Credit Constituency Association at a recent meting.

Other officers elected were Charles Danbrook, first vice-president; Jack Fry, second vice-president; Terry Ridley, third vice-president; Dr. Brian Perry-Whittingham, fourth vice-president; Ed Lubick, fifth vice-president; Tom Kirk, sixth vice-president; Gary Mangelsen, seventh vice-president; and Ken Warren, eighth vice-president.

There were 135 people at the association's meeting in Westwind International Motor Inn, Langford.

Four inches — normal

west coast of Vancouver Island had nearly four inches of rain Thursday, but one resident said that's not unusual for this rainy season.

"We had six inches in a 24-hour period a few weeks ago," Ghislaine Gauthier, manager of Clayoquot Lodge on Stubbs Island, three quarters of a mile off Tafino.

DRINKING . . .
If you want to drink and can, that's your business. If you want to stop and can't, that's our business.
ALCOHOLICS ANONYMOUS
1005 View St. 383-0415

The Big Cabaret
Featuring
NORM WATSON'S "WOODSHED"
Fridays Saturdays
Dining 7-9
Dancing 9-2
2915 DOUGLAS ST INGRAHAM HOTEL 385-6731

Shortage of beds 'will rise'

VANCOUVER (CP) — The shortage of rest home and extended care beds in British Columbia is likely to increase rapidly because of poor returns to operators, the Care Association of B.C. said Thursday.

The association, a group of private hospital and rest home operators, said the government is unwilling to pay adequate rates to private operators for welfare patients.

Human Resources Minister Norman Levi announced Wednesday personal care homes will receive between $250 and $275 a month — about $9 a day — for welfare patients, an increase from between $225 and $250 a month.

Operators of intermediate care facilities will receive between $275 and $440 a month or $14.50 a day; operators of private hospitals will receive $577.50 a month or $19.16 a day.

Wayne Waddell, president of Western Canada Rest Home Association, part of the group, said the association has been negotiating with Levi for parity with the government-run Dogwood Homes, which he said are given $23 to $33 a day.

He said some rest homes have been losing money so heavily operators want to close them but his association has persuaded them to keep going because of expected increases.

He said 2,000 private rest homes and private hospital beds were closed in B.C. last year and he criticized Levi for not consulting with home operators before deciding on the amount of the increases.

ITALIAN
NIGHTS at Smitty's
THIS THURS., FRI., SAT., OCT. 16, 17, 18
IN VICTORIA
(Bastion Square location)
and DUNCAN
Salad and dessert bar included.
SPAGHETTI AND MEAT SAUCE
For One 2.75
For Two 5.00
SPAGHETTI AND MUSHROOM SAUCE
For One 2.90
For Two 5.25
SPAGHETTI AND MEAT BALLS
For One 3.10
For Two 5.75
SCALOPPINI—DELICIOUS!
Breaded Veal Cutlets served with homemade noodles topped with a spicy tomato sauce, choice of soup or salad, garlic bread, coffee and dessert.
For One 4.25
For Two 7.75
CHICKEN AND SPAGHETTI COMBO
For One 3.75
For Two 7.00
SUNDAY ONLY
Don't forget all the buttermilk pancakes you can eat for 1.55 or 85c for children.
Bastion Sq. Location only.
"SMORGASBORD IN VICTORIA (Bastion Square) and DUNCAN (Trans-Canada Highway)
2.75 Per Person 11:30 - 1:30 Mon. to Fri.
IN DUNCAN:
Trans-Canada Hi-Way
IN VICTORIA:
1150 Government St.
In Bastion Square
383-6121
Smitty's

YOU CAN EXPECT A GREAT DEAL from CORNELL
60 BRAND NEW
1975 CHEVY NOVAS
• SEDANS • COUPES
• HATCHBACKS
• V8s
and 6s
EXAMINE:
Stock No. 52-932
Brand New '75
Chevy Nova
2-Door Coupe
CLEAROUT PRICE
$3789
CORNELL CHEV-OLDS LTD.
3050 DOUGLAS
(Across from Mayfair)
385-5777
Dealer Licence No. D-3162

Ex-Victorian wins post

A former Victorian, Dr. Leslie Karagianis, has been appointed head of the educational psychology department, guidance and counselling at Memorial University of Newfoundland.

Son of Mr. and Mrs. Leslie Karagianis, 933 Kingsmill, Esquimalt, he was born in Victoria and taught high school here. He was on staff at Dalhousie University before joining faculty of Memorial University in 1970.

Plan okayed for hospital

VANCOUVER (CP) — The British Columbia Medical Centre and the Greater Vancouver Regional Hospital District have announced they have reached general agreement on plans for a new child and maternal hospital at the Shaughnessy Hospital site. A spokesman said, however, that some details of the plan must still be worked out.

UBC man gets grant

Sol Kort, director of humanities and sciencies programs at the University of British Columbia Centre for Continuing Education, has been awarded a $5,600 travel study grant through the explorations program of the Canada Council. The grant will enable Kort to visit new learning centres abroad.

Hearings set by task force

The provincial task force on opportunities for women in the engineering professions will hold public hearings at Vancouver Nov. 4 and Trail Nov. 18. The task force was appointed earlier this year by Highways Minister Graham Lea.

Yours.
The $593 Mediterranean getaway.
This fantastic 3-week holiday value includes your own apartment on Spain's famous Costa del Sol and all air fares.
What a bargain! You escape from winter to one of the Mediterranean's most popular resort areas with your own hotel apartment so you can really do your own thing. It's off-season in Spain, so it's less crowded, your accommodation is less expensive—and the price includes all your air fares! There's lots to see and do, and fabulous places like Granada, Seville, even Tangiers, are all within easy reach. If all you want to do is relax, there's no better place to be, with miles of beaches, gorgeous pools, fantastic food and fascinating shopping.
To find out about these exciting holiday values, and just what they include, talk to your Travel Agent, or us, Air Canada. And get away this winter.
22 days/21 nights
From $593* per person,
(From Vancouver)
double occupancy. Including first-class apartment-hotel accommodation and all economy air fares.
Based on 22-45 day economy excursion air fare. Canadian Air Transportation Tax not included.
AIR CANADA
love you to come with us
DUNCAN PLAZA 748-2594
If It's Travel It's FEATHERSTONE TRAVEL SERVICE Colwood 478-9505
BCAA 1075 Pandora Ave. 382-9202
WESTERN CANADA TRAVEL SERVICE 729 Johnson 382-6160
MAYFAIR SHOPPING CENTRE 386-3277
THOMAS COOK World Travel Service 1322 Douglas St. 388-7811
TRAVELEYDEN For Value and Dependability 388-4201
BLANEY'S TRAVEL SERVICE 920 Douglas St. 382-7254 1503 Wilmot 598-4531 "The Arrangers"
HILLSIDE SHOPPING CENTRE 595-1181
ASK MR. FOSTER TRAVEL SERVICE Main Floor the Bay 385-8731
BAYSHORE TRAVEL LTD. 1622 Government St. 382-7103
If It's Travel It's FEATHERSTONE TRAVEL SERVICE 734 Yates St. 386-6101
Coast to Coast Newspaper Advertising Sells the Most

VICTORIA CHINATOWN LIONS CLUB
PRESENTS
20th LANTERN FESTIVAL
SATURDAY — OCTOBER 18th
CENTRAL JUNIOR HIGH SCHOOL
1280 Fort Street
Official Opening 1:00 P.M.
Festival Hours: 1:00 to 10:00 P.M.
PAGEANT "MYSTERIES of the ORIENT"
CHINESE MAGICIAN, FOLK DANCES
CELESTIAL LION DANCE
On Stage 3 P.M. and 8 P.M.
$625 IN MERCHANDISE DOOR PRIZES!
BAZAAR — CHOW MEIN — GAMES
FORTUNE TELLING
ADMISSION $1.00, Proceeds to Lions Charities.

Gallery buys Dali

OTTAWA (CP) — The National Gallery has acquired its first painting by the Spanish surrealist Salvador Dali, a tiny greenish-ochre work with a long title.

Gala and the Angelus of Millet Immediately Preceding the Arrival of the Conic Anamorphoses is only about 9½ by 7½ inches, but Dali put a great deal of detail into it while leaving room for large areas of architectural flatness. The painting was done in 1933.

The purchase price was not disclosed; in line with gallery policy.

Gala was the wife of the surrealist poet Paul Eluard when Dali met her in 1929 and now is the artist's wife.

In the 1930s, Dali became fascinated by the Angelus, a sentimental painting by Jean-Francois Millet, showing a farmer and his wife pausing in a field to pray at the ringing of the angelus bell.

Dali found repressed sexuality in the 19th-century master's painting and repoduced it in increasingly surrealistic ways in some of his own paintings.

Dali also portrays two men, thought to be Lenin, the founder of Soviet Russia, and Maxim Gorky, the Russian writer.

DAILY ON CJVI/900
The Johnny CASH Story
Railroads are Forever
2 P.M. to 3 P.M.
SPONSORED BY:
THE TRADERS FURNITURE
Miss Faith Millinery & Fashions
Neil Clarke's Esso Servicentre
Butler Brothers Building Supply

"THE TALLY-HO" FAMILY SMORGASBORD
FRIDAY 5:30-8:30
Our Terrace Buffet offers a variety of hot and cold dishes, crisp fresh salads and refreshing desserts — homemade favorites for everyone in the family! Special Children's Price — 12 Years and Under, Adults $6.50.
FRIDAY NIGHT FEATURE
BARON of BEEF
SPECIAL
COMPLETE DINNERS
5:00-9:00 P.M.
LUNCHEON SALAD BAR 12-2:00
TERRACE DINING LOUNGE
Tally-ho — TRAVELODGE
3020 Douglas
Res. 386-6141

Little Denmark Restaurant
FRIDAY & SATURDAY MENU:
From 6:30 p.m.
SMOKED SALMON EN ASPIC
CREAM OF MUSHROOM SOUP
CHEF'S SALAD
ROAST PORK LOIN
With Stuffed Apple
PARFAIT AUX ALMANDES
CAFE
9.95
A La Carte Menu Also Available
Reservations Required
31 BASTION SQUARE
385-8833

Public Announcement

Ottawa, October 10, 1975.
Request for applications for cable television service to certain areas of Saskatchewan.

In its public announcement of August 1, 1975, requesting applications for cable television service for certain areas of Saskatchewan, the commission reminded potential applicants that in the commission's past decisions and policy announcements it had required that licensees have effective ownership and control of amplifiers and drops in their cable television undertakings.

It has been brought to the commission's attention that its announcement of August 1, 1975, has been interpreted as precluding applications which do not conform with these ownership requirements.

The commission wishes to confirm that its announcement should not be interpreted as precluding the hearing of any potential application and, in accordance with its usual hearing practices, it will accept and give full consideration to all cable television applications for Saskatchewan.

Guy Lefebvre,
Director-General of Licensing.

Canadian Radio-Television Commission
Conseil de la Radio-Télévision Canadienne

MONDAY through THURSDAY
FOGHORN
goes "DISCO"
Dance to Records on the Jukebox!!
FRIDAY and SATURDAY
Dance to the Music of the
"NEW FRIENDS"
The James Bay Inn
270 Government St.

Happy days are beer again!
Old Style
SLOW BREWED AND NATURALLY AGED

MOVIE GUIDE
FAMOUS PLAYERS THEATRES

STARTS TONIGHT
"If anything ever happens to me I want you to be sure you finish telling my story."
BUFORD PUSSER's own true story:
ALL NEW PART 2 WALKING TALL
starring BO SVENSON as Buford Pusser
BCP* presents PART 2 WALKING TALL
also starring RICHARD JAECKEL, BRUCE GLOVER, ROBERT DOQUI, NOAH BEERY as Carl Pusser
written by HOWARD B. KREITSEK, produced by CHARLES A. PRATT, directed by EARL BELLAMY, music by WALTER SCHARF—from Cinerama/An American International Release. *BCP is a service of Cox Broadcasting Corporation
CAPITOL
FRIDAY AT 7:05, 9:10 p.m.
SATURDAY AT: 1:20, 3:15, 5:10, 7:05, 9:10 p.m.
MATURE—Warning: frequent violence and coarse language —R. W. McDonald (B.C. Dir.)
ADDED DRIVE-IN FEATURE
"FLATFOOT"
GATES—7:30, SHOW AT 8:00
CAPITOL 805 Yates 384 6811
TILLICUM DR-IN Burnside at Tillicum 382 7531

HURRY! . . . ENDS SUNDAY!
Walt Disney Productions Presents
The APPLE DUMPLING GANG
Starring Bill BIXBY · Susan CLARK · Don KNOTTS And Tim CONWAY
David WAYNE · Slim PICKENS
Co-Starring HARRY MORGAN · JOHN McGIVER · CLAY O'BRIEN · DON KNIGHT
SCREENPLAY BY DON TAIT · BASED ON THE BOOK BY JACK M. BICKHAM · PRODUCED BY BILL ANDERSON
DIRECTED BY NORMAN TOKAR · TECHNICOLOR®
Released by BUENA VISTA DISTRIBUTION CO., INC. © 1975 Walt Disney Productions
GENERAL
NO MATINEES SUNDAY
SPECIAL ADDED FUN!
WALT DISNEY'S 3 ALL-TIME CLASSICS
CARTOON-A-ROONIES
STARRING MICKEY, PLUTO, DONALD and GOOFY
© Walt Disney Productions
ROYAL 805 Broughton 383 9711
FRI. AT 7:15 & 9:25
SAT. AT 1:30, 3:30, 5:35, 7:40 & 9:30
CHILDREN $1.25

TOM LAUGHLIN
THE MASTER GUNFIGHTER
He Fought Like an Army, and Lived Like a Legend.
starring RON O'NEAL
co-starring LINCOLN KILPATRICK · GEO ANNE SOSA
Music by BARBARA CARRERA · LALO SCHIFRIN
Executive Producer DELORES TAYLOR
Produced by PHILIP PARSLOW
Directed by FRANK LAUGHLIN
Copyright © 1975 Avondale Productions, Inc. All rights reserved. A Billy Jack Enterprises Presentation.
Warning: Frequent violence —(R. W. McDonald, B.C. Director)
CORONET 836 Yates 383 6414
FRIDAY AT: 7:00 and 9:00
SATURDAY AT: 1:00, 3:00, 7:00 and 9:00

Show biz easier than biz biz

HOLLYWOOD (UPI) — Ten years ago Polly Bergen packed her makeup kit and fled show business in favor of becoming a cosmetics tycoon.

Now she's back in Hollywood, no longer married to agent-producer Freddie Fields and convinced show biz is a lark compared with business biz.

Polly is starring with Robert Stack in Murder on Flight 502, an ABC movie of the week. A year ago she had a small role in another television movie, Death Cruise. Now she's opened the door to more acting.

"I agreed to do the show last year because it was being produced during my vacation," Bergen said. "My neighbor at the beach, Aaron Spelling, produced it and agreed to shoot all my scenes in five days.

"It was just for fun, really. I told Aaron I couldn't run a complex company and just take off for location work when I felt like it.

"He said the part was small but flashy and I would get a kick out of doing it.

"He was right. I had a ball. I'd never enjoyed acting more. There were no pressures.

"I wasn't trying to be discovered. I'd been discovered years ago. I'd created my own pressures in the past trying to prove how good I was.

"When reviews on Death Cruise came out the critics were marvelous to me. The picture turned out very well. That was the end of it as far as I was concerned. I went back to running my business."

The Polly Bergen Co. is a part of the Faberge cosmetics empire. As president of her division it was necessary for Polly to attend meetings, make decisions andd travel around the country selling the product.

Victoria's ENTERTAINMENT GUIDE

BUTCHART GARDENS. AUTUMN! Just about the most beautiful, most colourful time of the year in these famous gardens. Should it shower, don't worry, there's free use of umbrellas for everybody. Usually warmer out here, too! Open every day 9 a.m. to 5:00 p.m. Plan now for one of your happiest outings!

BUTCHART GARDENS, KNOWN THROUGHOUT THE WORLD FOR THEIR INCREDIBLE BEAUTY . . . EVER CHANGING, ALWAYS LOVELY! Skilful planning, dedicated gardeners pooling their ideas and knowledge, keep them that way week after week, season after season. Developed from an old abandoned limestone quarry over half a century ago, they have grown to become one of the world's most unusual, written about, talked about, admired attractions.

BUTCHART GARDENS. Snack & Coffee Bar open daily.

FRIENDS ARRIVING? Take them to see these lovely gardens. One of the nicest and most appreciated ways to entertain.

THE OLD FORGE—including "The Coal Bin," "Boiler Room, "The Blacksmith Shop," "The Birmingham Bicycle Shop" and more. Dancing 6 nights a week to the fabulous sounds of the Brothers Forbes and Friends in one of Canada's largest and most luxurious night clubs. Strathcona Hotel, 919 Douglas St.,383-7137

THE THATCH Victoria's most attractive Cabaret. Dance to the New Sounds of "Brandy," 9-2 a.m. Fri. and SAT., ROYAL OAK INN, 4680 Elk Lake Dr., Res. — 658-5231.

THE BACCHANALIA — Victoria's No. 1 Rock 'N Roll Club. 905 Esquimalt Rd. 388-6684

GUYS 'n- GALS
SKATING PARTY
IT'S GREAT!
TONIGHT
8:15 P.M.
• Door Prizes
• Transistor Radios
• Good Music
• Tickets to Reo Speedwagen
'GET IT ON'
at
VICTORIA MEMORIAL ARENA

LEONARDO DA VINCI CENTRE
195 Bay St.
Presents
SPECIAL DANCE
7 p.m.
Dancing 9-1
SAT., OCT. 18
featuring: "THE SKYLIGHTERS"

For Your Pleasure... and look who's taming that ornery, boozing, female-baiting, shoot-first, marshal of "TRUE GRIT" now...

JOHN WAYNE · KATHARINE HEPBURN

A HAL WALLIS Production

ROOSTER COGBURN
(...and the Lady)

GENERAL
FRI., SAT., SUN. — 1:30, 3:20, 5:15, 7:20, 9:25
MON. THRU THURS. NIGHTLY AT 7:00 AND 9:10

HAIDA
808 YATES STREET
382-4278

WORLD Adventure Tours SICILY
Presents
ALL COLOUR TRAVELTALE FILM
Narrated—In Person—By Robert Davis
Boiled octopus on Mondello Beach, The Bellini Orchestra and Catania Folklore Dancers; The Greek Theatre and Scalfani's Puppets — and much more.
McPHERSON PLAYHOUSE
MONDAY, OCTOBER 20
2 Shows: 6:00 and 8:30 p.m. Res. $3.50, $3.00, $2.50 ON SALE at McPherson Box Office or Victoria Ticket Centre at Eaton's (Charge them)

ONE WEEK ONLY
STREISAND & CAAN
How Lucky Can You Get!
Funny Lady

THE LIFE OF FANNY BRICE
MUSICAL DRAMA
DOORS OPEN 6:30
MATURE FEATURE, 6:45 AND 9:05
CLOSED SUNDAY
OAK BAY 2184 OAK BAY AVE 598-2213
ADULTS $2.50 STUDENTS $2.00
G. AGE $1.00 CHILDREN $1.00

the magic screen
A program of film for children, their parents and others interested in child development and education.
Second presentation:
NATIONAL VELVET
Saturday, October 18, 10 a.m.
MacLaurin Building 144
Other films in the program:
Fatty and Skinny — Run Wild, Run Free
The Little Kidnappers — Boy With Glasses
The Court Jester — Classic Silent Comedy
Tjorven, Batsman and Moses — Whistle Down the Wind
Series membership $10
Single admission: Child $1.00, Adult $1.50
For further information call 477-6911 Locals 802, 803, 804.
Division of Continuing Education University of Victoria

EUROPE'S BIGGEST SENSATION — THE EROTIC CIRCUS IS HERE!
3RD. AND FINAL WEEK!
"A THREE-RING ORGY!... EROTIC ACROBATICS & HI-JINKS" Bob Salmaggi / WINS
"DELICIOUS DANISH EROTIC MASTERPIECE - THE FINEST COLLECTION OF FEMALE FLESH I'VE EVER SEEN!" 99 Al Goldstein

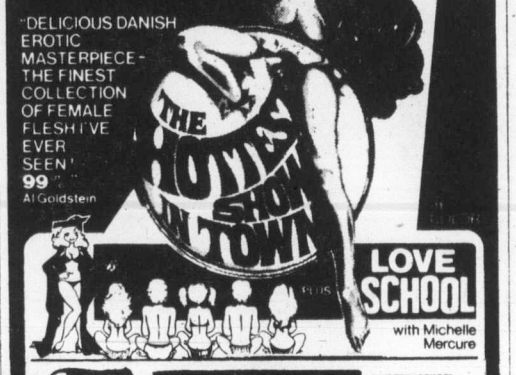

LOVE SCHOOL with Michelle Mercure
"Warning: Completely Concerned with sex" R. W. McDonald, B.C. Director
FOX CINEMA quadra at hillside 382-3370
LOVE SCHOOL AT 7 & 9:45
HOT SHOW AT 8:20

STARTLING PROOF THAT WE ARE NOT ALONE IN THE UNIVERSE...
FROM THE BEST SELLING BANTAM BOOK NOW A MAJOR MOTION PICTURE

narrated by Rod Serling
MATINEES FRI., SAT., SUN. 1:30, 3:10, 5:00
NIGHTLY 7:00 and 9:00
ODEON 1
780 YATES STREET
383-0513
GENERAL

NEW ORLEANS 1933
IN THOSE DAYS WORDS DIDN'T BUY MUCH

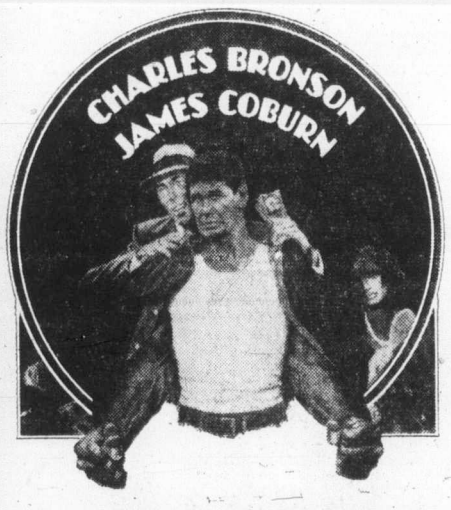

HARD TIMES
MATURE
Frequent violent scenes
(R. W. McDonald, B.C. Dir.)
SHOWTIMES DAILY AT 1:30, 3:05, 5:00, 7:10 and 9:10
ODEON 2
780 YATES STREET
383-0513

Advertising helps you compare.
CANADIAN ADVERTISING ADVISORY BOARD

HARPO'S CABARET
NOW APPEARING
"STONEBOLT"
DOORS 9 P.M.
385-5333
15 BASTION SQUARE

HUNGRY? ?
10 oz. NEW YORK or 10 oz. TOP SIRLOIN
soup and salad bar
coffee or tea
LOOKS GOOD?
looks BETTER at
5.95
Dominion HOTEL
RESERVATIONS
700 Block Yates 384-4136

STARTS TOMORROW
IS IT FUNNIER THAN "BLAZING SADDLES"? YOU BET YOUR IT IS!
SEE THE MOST RIDICULOUS CAST OF CHARACTERS EVER ASSEMBLED.
YOU'LL HOWL AT THE ANTICS OF:
"USCHI BAZZOOM"
"HARRY THE SEX MANIAC"
"OMAR, WORLD'S GREATEST LOVER"
"DO IT AGAIN MATILDA"
"MORRIS, THE PUSHY PEDDLER"
"SCOTTY THE SHEEPHERDER"
"SUSIE SUPER FAN"
"THE SWANEE RIVER KID"
...AND EIGHTY MORE CRAZIES WHO WILL KEEP YOU IN STITCHES FROM BEGINNING TO END!

Warning: Crude sex comedy.
Nightly at 7:00 and 9:00
in Nootka Court
382-5922 · Douglas & Humboldt
TOWNE Cinema

IT TAKES A RARE AND SPECIAL MOVIE
to each week attract larger audiences than in each preceding week.

"Mountain" is such a movie...
When you see it, we think you'll agree with every wonderful word you've heard about it.
'THE OTHER SIDE OF THE MOUNTAIN'
"THE OTHER SIDE OF THE MOUNTAIN" Starring MARILYN HASSETT as Bill Kinmont and BEAU BRIDGES as Dick Burk
BELINDA J. MONTGOMERY • NAN MARTIN • DABNEY COLEMAN • BILL VINT • WILLIAM BRYANT
A FILMWAYS/LARRY PEERCE PRODUCTION • Screenplay by DAVID SELTZER
Based on the book "A LONG WAY UP" by E. G. VALENS • Music by CHARLES FOX • Directed by LARRY PEERCE
Produced by EDWARD S. FELDMAN • TECHNICOLOR® A UNIVERSAL PICTURE
ORIGINAL SOUNDTRACK AVAILABLE EXCLUSIVELY ON MCA RECORDS AND TAPES
"Richard's Window" sung by OLIVIA NEWTON-JOHN Lyrics by NORMAN GIMBEL • Music by CHARLES FOX
SHOWTIMES NIGHTLY AT 7:10 and 9:15
COUNTING HOUSE CINEMA 1
BROAD AT BROUGHTON · 383-3434
GENERAL

PAUL NEWMAN
ROBERT REDFORD
KATHARINE ROSS
BUTCH CASSIDY AND THE SUNDANCE KID
JASON MILLER
(Academy Award nominee for The Exorcist)
THE NICKEL RIDE

MATURE
Occasional violence
(R. W. McDonald, B.C. Dir.)
COUNTING HOUSE CINEMA 2
BROAD AT BROUGHTON 383-3434
COMPLETE SHOW NIGHTLY 7:30

PRODUCER SUED

LOS ANGELES (UPI) — Movie producer Hal Wallis has been sued for $1.5 million by Claire Huffaker, a top writer of western stories, over the movie Rooster Cogburn.

Huffaker contended the just-released movie, a sequel to True Grit, "utilized and embodies the ideas and concepts advanced" by Huffaker in conversations with Wallis. In a superior court suit, the writer said he was not given credit, nor paid, for his ideas.

—AP

Pauline, left, Pamela

Strip pays, not degree

BOSTON (AP) — Out of work and down on their luck, college-educated women here are riding out the recession atop bar counters as night club strippers.

"This happens to be a really relevant form of social work," says Pamela, 22, a 1975 Boston University graduate with a bachelor's degree in psychology. "It gives you an understanding of people in an unusual social context."

Pamela needed cash two months ago to pay off her college loan. She answered a newspaper ad for go-go girls, got the job and now wants to continue stripping to save money for graduate school.

Four months ago Elaine, 26, stopped searching for a job where she could use her psychology degree from Indiana University. Tired of working as a waitress or sales clerk, she walked into the Two O'Clock Lounge, asked for a job and got it.

Debra Beckerman, publicist for the Combat Zone, Boston's adult entertainment district, says some 15 or 40 strippers have college educations. They earn between $250 and $1,000 per week, averaging six days or nights of work.

"Nudity in general is more accepted now than it once was," says Pamela. "Stripping is becoming more acceptable. You can be more honest with people."

Nevertheless, the strippers interviewed declined to give their last names or home towns.

Stardust Ballroom
SATURDAY ONLY
DINNER SPECIAL
6.50 Per Person
DANCE TO "JETS"
DANCE ON VICTORIA'S ONLY
"MIRROR DANCE FLOOR"
IN THE
peek-A-BOO ROOM
TUES.-SAT.
Featuring "TRIAD"
RESERVATIONS 385-1031
TUES., WED., THURS. No Cover Charge
INQUIRE ABOUT OUR FREE BANQUET ROOMS
STARDUST
1037 VIEW ST.
Lots of Free Parking
385-1031

OPEN FOR LUNCH
MON.-FRI. 11:30-2:00
DINING
MON.-SAT. 5:00-11:00
GEORGE'S PIANO ROOM
MON.-SAT. 5:00-1:00
with RICHARD DOLLARHIDE
Pianist and Vocalist
From 7-12:30
GEORGE'S BAVARIAN
DINING LOUNGE.
1020 JOHNSON or 1021 PANDORA
383-7121

Canadian writers 'no good'

TORONTO (CP) — Film director Don Shebib, who is starting in on a new movie, says Canadian script writers are no good.

"There hasn't been a decent feature film script written in Canada," he said as he prepared to start shooting Second Wind, the script for which was written by an American.

The writer was Mel Ackerman, a newcomer to the field.

Shebib said in an interview he bought the script from Ackerman because "there just aren't good enough writing properties floating around Canada."

"When I say that," he added, "I am including the script for The Apprenticeship of Duddy Kravitz and those of my own films." His previous films were Goin' Down the Road, Rip-Off and Between Friends.

Shebib said that one of the reasons for poor Canadian scripts is that there has been no money to develop them.

"My biggest complaint about the Canadian Film Development Corp.," he said, "is that it has spent a lot of money making really bad films."

an ISLE of MAN Production

R.E.O. SPEEDWAGON

•JOURNEY•
OCTOBER 22 • 8:00 PM
VICTORIA MEMORIAL ARENA
TICKETS: $6 Advance • $7 at the Door
available in Victoria • Victoria Ticket Bureau (at Eatons), Memorial Arena, McPherson Playhouse • in Duncan • Audio Den in Nanaimo • Kelly's Stereo Mart

Lemon Tree. Very...

Woolco
FINE TIMING!
RELIABLE ELECTRONIC
MICRO-COMPUTER
WATCHES
YOUR CHOICE
99.95 EACH
ALWAYS WELCOME...
Prices in effect 'til Oct. 18

Men's 'Unitrex' Quartz Watch With Light Emitting Dial

Turn on to one of the most exciting innovations in precision timing — **with the push of a button.** A button that helps — whether you spend your time in a dimly lit hideaway or are just tired of squinting as you chase down the second hand. A watch designed to read-out only what you want to know, the precise time. Be it hour, minute, seconds, month or date, you'll know at a glance. In White or Gold coloured case with matching bracelet.

Unisex Quartz Watch In Light Of The Time

A new standard in quality, precision and styling — The L.E.D. Quartz watch. A touch of the button triggers the digital readout function illuminating hour, minutes, seconds, date and AM/PM. All in a simple, yet elegant face set into a Gold coloured case with a comfortable strap made of a soft brushed fabric.

Woolco DEPARTMENT STORES
A DIVISION OF F. W. WOOLWORTH CO. LTD
Town and Country Shopping Centre
Douglas Street and Saanich
PERSONAL SHOPPING ONLY, PLEASE!
Store Hours: Monday to Saturday 10 a.m. to 10 p.m.
BUY WITH CONFIDENCE
SATISFACTION GUARANTEED
REPLACEMENT OR YOUR MONEY REFUNDED

Own board

Quebec backs Ottawa

QUEBEC (CP) — Premier Robert Bourassa announced Thursday Quebec will establish a pricese and incomes board in support of the Ottawa's fight against inflation.

Bourassa said Quebec is ready to make administrative agreements with Ottawa to ensure the effectiveness of federal policies.

The premier refused to outline the mandate of the provincial board which will be set by legislation when the Quebec national assembly resumes sitting Nov. 4.

"No decision has been taken as to what powers will be ceded to the federal government," he said. "However, in matters of joint jurisdiction, I can't see why we shouldn't cooperate with the federal government."

The premier said he was in consultation with possible candidates to head the board and an announcement would be made "as soon as possible."

Quebec is involved in negotiations with its 300,000 civil servants. Bourassa said the government has three objectives: "To fight inflation, to give them acceptable working conditions and to take into account special cases."

Bourassa said the government's pay offer to its employees had to be revised in light of federal wage restraints. But he said the government feels some civil servants must be given catch-up raises and indicated Quebec nurses are being considered in that category.

□

Too early to tell – Trudeau

OTTAWA (CP) — Prime Minister Trudeau said Thursday it was too early to decide that the government's anti-inflation program was unworkable, even though some provinces and unions had said they opposed it.

Asked as he left the regular weekly cabinet meeting if he was concerned about how the plan was to be administered, Trudeau shrugged and said: "Not os soon."

"One or two years down the road, maybe. But right now it's working and working well."

Warning given on passports

OTTAWA (CP) — The passport office has warned that people wanting passports should apply at regional offices rather than by mail to the Ottawa office because of the possibility of a national postal strike. There are regional offices in Halifax, Montreal, Toronto, Ottawa, Winnipeg, Edmonton and Vancouver.

Wool Sale!

30% OFF
SHIRTS & JACKETS by Jones

ABC Recreational Equipment
564 Yates St. 384-6522
VANCOUVER—
557 RICHARDS ST. 687-7885
1822 WEST 4th AVE. 731-4018
the specialty shop

Woolco

Value-Packed Helpmates For Quick and Efficient Performance!

'Unitrex' Scientific Calculator For People Who 'Count'!

49.59 each

Resolve the most complex of mathematical puzzles on this amazing little machine. From sine, cosine and tangent to square root, squaring, pi and natural logs. Ideal for professionals: from accountants and architects to engineers and surveyors. Features include memory, underflow easy-read 8-digit display. Batteries and case included. AC adaptor optional. No. 817D.

A WOOLCO STANDOUT SPECIAL

'Brother' Portable Typewriter Holds Value For You In Every Key

There's no need to throw away a fortune on expensive portables when you can get a super-styled model like this for such a low price. Its standard keyboard has "plus" features, such as tab key, basket shift, repeat spacer bar, touch control, ribbon colour control. With cover. 10-year 'Brother' warranty. No. 750TR.

99.87 each

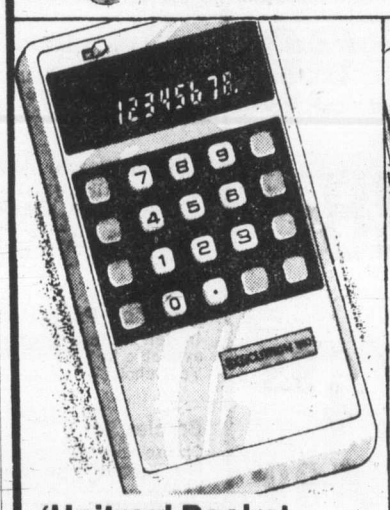

'Unitrex' Pocket

Does chain and mixed calculations. Standard 4 function plus percentage and change sign keys, floating decimal. Auto constant; credit balance; overflow indicators. With case and batteries. No. 830.

14.99 each

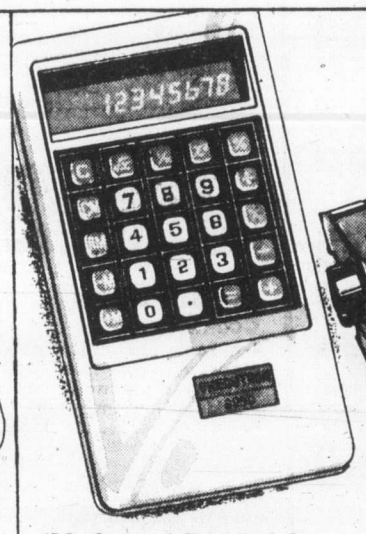

'Unitrex' Portable

Features similar to those of the 'Unitrex' No. 895D. In addition, it has automatic square root, reciprocal and square keys. No. 899D.

29.87 each

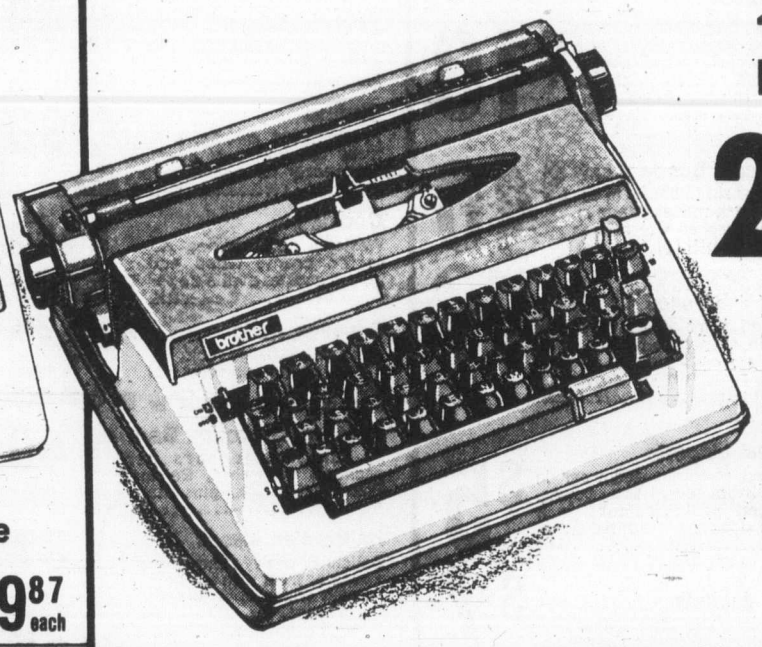

'Brother' Electric Typewriter

228.87 each

For effortless touch-typing and crisp, clean results! 88-character board; electric repeat keys and repeat character keys; set tab keys; auto repeat spacer. Large 12" carriage with swift, silent return. Touch control; half-space ratchet; electric shift. With case. 10-year warranty. Limited quantities, so hurry! No. 4512.

'Unitrex' Pocket

Features similar to those of the 'Unitrex' No. 830. Plus direct access 4-key memory to automatically or selectively store calculations in separate register. No. 895D.

22.87 each

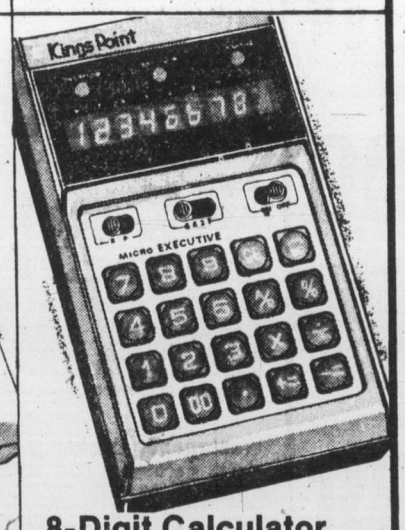

8-Digit Calculator

Large "Digitron" readout. Standard functions plus percentage, add-on and discount keys; constant function, fixed or floating decimal switches. Case, batteries and AC adaptor included. No. 8414.

17.87 each

'Brother' Portable Typewriter

79.99 each

Try it. You'll be pleased with the results. Tough all-Steel, it can go everywhere with you and remain smoothly efficient, hour after hour. Full-size 84-character keyboard. Jam release key; half-space ratchet; two-colour ribbon; instant margins. With console-type cover case. No. 11.

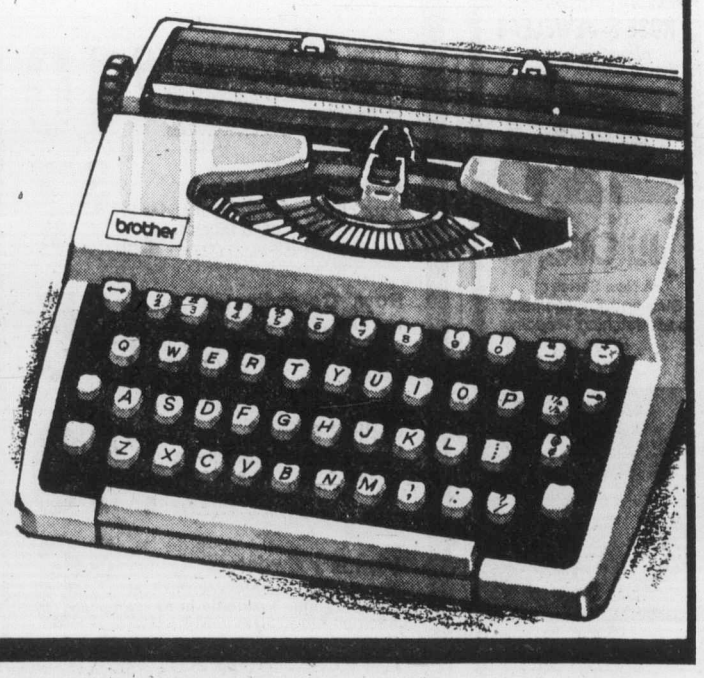

Prices in effect 'til Oct. 18th

Woolco DEPARTMENT STORES
A DIVISION OF F. W. WOOLWORTH CO. LTD.

Town and Country Shopping Centre
Douglas Street and Saanich

Personal Shopping only, please!
Store Hours: Monday to Saturday
10 a.m. to 10 p.m.

BUY WITH CONFIDENCE
SATISFACTION GUARANTEED
REPLACEMENT OR YOUR MONEY REFUNDED

Husband tells court:

'I'd no love left as she shot me'

Warren John (Buzz) Long had "no love left" for his wife when she shot him at close range with a hunting rifle last Mother's Day, he told a B.C. Supreme Court hearing in Victoria Thursday.

Long, testifying in the third day of his wife's trial on a charge of attempted murder, told Mr. Justice Davie Fulton and an eight-man, four-woman jury that his wife had filed for divorce before the May 11 shooting incident.

Forty-eight-year-old Ivy Marie Long, mother of three and Long's wife for 26 years, is on trial.

Under questioning by Crown prosecutor Brian Smith, Long said Thursday that he had gone to Vancouver to visit his mother last May 11, returning to his 3841 Epsom Drive home in Saanich about 11 p.m. that day.

Upon his return, he had found his wife sobbing in the livingroom, Long testified. He went to bed without speaking to her.

"A very short time" after he had gone to bed, the provincial civil servant continued, his wife had opened the door to his bedroom (the Longs slept in separate rooms), flicked on the light and pointed his hunting rifle at him.

She fired one round from the .303 calibre weapon at him, Long testified, then returned to her own room across a hall, where he found her attempting to reload the weapon when he got out of bed and followed her.

He struggled briefly with Mrs. Long, he testified, then pulled the gun away from her, emptied a live bullet from the weapon's magazine and made his way to the kitchen, where he began phoning the police.

Mrs. Long came into the kitchen, he said, and pulled the telephone wires out of the wall.

Clutching the rifle, he left the house and went to the home of his neighbors, Lionel and Diana Green, "and asked them to get me some help."

Long said his marriage had been "strained for several years" and, under cross-examination by defence counsel Ken Murphy, he said that strain began when Mrs. Long "found an interet in someone else" in 1968.

He said Mrs. Long's relationship with the other man last until December, 1973.

Under further cross-examination, he said he had been having an affair with the man's wife, adding that affair had continued and formed the basis for his wife's divorce action.

But Long repeatedly denied suggestions that his marriage had been further strained because he refused to take his wife bowling, because he never took her out, or because they had anything other than "regular" disputes over money matters.

Saanich Constable Tony Shaw said he had found Mrs. Long sitting on a bed with Mrs. Green after he had been called to the Green home about 11:45 p.m. May 11.

According to notes he had taken of Mrs. Long's conversation, the accused had said at one point: "I didn't do it good enough," then stopped and corrected herself, "well enough."

Shaw said Mrs. Long was crying, and had also said "he kept calling me a fat, ugly bitch, that's all I remember, fat and ugly."

"My kids don't need me any more, he doesn't need me any more, nobody needs me any more," Shaw testified Mrs. Long said

He said he had been in the room a short time when he noticed Mrs. Long was beginning to get drowsy, adding she had then told him she had taken a massive overdose of drugs.

He said he had called an ambulance, in which he had travelled with Mrs. Long to hospital.

The trial continues.

Technological row slows two papers

VANCOUVER (CP) — A dispute over technological change resulted Thursday in the morning Province publishing only one edition and the evening Sun not having some advertising available.

Copies of The Province were not off the presses Thursday until about five hours after the second of two editions is usually published.

The delay was caused by a dispute involving the International Typographical Union who objected to handling news material provided by new electronic equipment.

Management for The Sun said the overnight delay resulted in new classified advertising and some other advertising not being available for its Thursday editions.

The dispute, which began Wednesday night, started after the composing room foreman fired a printer for refusing to handle copy from the new equipment. Officials of Pacific Press Ltd., which prints the Sun and Province, met with members of the ITU and Ed Peck, labor relations board vice-chairman, and reached an agreement at 3 a.m. Thursday, after which work resumed. Paddy Sherman, publisher of The Province, said in a front-page note to readers that the meeting resulted in the printer being reinstated and the union agreeing to handle the news material. He also said the ITU's work stoppage was considered by the company to be an illegal strike.

Terminal fire kills third man

NORTH VANCOUVER (CP) — Melvin Hoey, 58, died in hospital Monday of severe burns suffered from an explosion and fire at a grain elevator Oct. 3. John Sculley, 57, died last week and Edward Hooper is missing and presumed dead in the fire. Fourteen other workers were still in hospital after the accident at Burrard Terminals Ltd.

BLOOD CLINICS

Red Cross blood donor clinics have been set for next week in Greater Victoria.

The Schedule:

Monday—Red Cross House, 1046 Fort, from 2:30 to 4:30 p.m. and 6:30 to 9 p.m. Tuesday — Red Cross House. 1046 Fort, from 1:30 to 4:30 p.m. and 6:30 to 9. Wednesday—HMC Dockyard, from 9 a.m. to noon and 1:15 to 4 p.m. Thursday—Hillside mall from 1:30 to 9 p.m.

Friday—Royal Jubilee Hospital nurses' residence, from 9:30 to noon and 1:15 to 4:30 p.m.

We're strong on sports... but not on violence.
C-FAX 1070 (see page 6)

Woolco Limited Quantity SALE

Many One-Of-A-Kind
Shop Early For Best Selection

3 DAYS
Prices In Effect 'Til Sat. Oct. 18th Or While Quantities Last

ALWAYS WELCOME... CHARGEX

Wearing Apparel

Coats Ladies', Teen's and Women's size all weather coats, in a variety of styles and fabrics. Assorted colours to choose from in a broken size range. ..... Each $10

Women's Suede Coat Features zip in lining, in assorted dark shades. Made in Canada, broken size range. Limited QUANTITY .. Each $40

Ladies' Blouses Assorted shirt styles to choose from in easy care fabrics. With long sleeves, a wide assorted of colours and prints to choose from. Broken sizes. ..... Each $7

Ladies' Lingerie Assorted styles in sleepwear to choose from, dorm sets, gowns. Assorted pastel colours in a broken size range. Limited Quantity. ..... Each $5

Girls' Jackets Assorted styles and colours to choose from in limited quantities. Broken sizes 8-14. ..... Each $7

Girls' Coats Assorted styles, all weather and cloth coats to choose from in assorted colours. Broken sizes range. ..... Each $10

Girls' Dorm Sets Your choice of 4 different styles in assorted easy care fabrics. Various colours. ..... 2 sets $7

Boys' Co-ordinates 100% Polyester co-ordinates, your choice of slims or jackets in assorted shades. Made in Canada. ..... Each $5

Ladies' Bikinis Assorted styles and colours to choose from in a broken size range. limited quantities. ..... Pair .49

Women's Sweaters 100% Acrylic sweaters with short sleeve styling. Available in navy, peach or mint. Sizes S-M-L. . Each $6

Candies—Cookies

Polish Coil Maple Leaf polish coil, a delicious meat for snacks, lunches or parties. ..... lb. 1.09

Shrimp Fresh frozen shrimp, a tasty treat for lovers of seafood. Shop early for quantities are limited. ..... lb. 2.99

Cookies Weston's bulk cookies, assorted creme filled and biscuit cookies available per package. ..... lb. .99

Sausage Rolls Hot, tasty sausage rools, for the days when you don't feel like cooking lunch or supper. ..... 2 for .39

Lowney Chocolate Bars 20 junior size bars per package, Oh Henry, Raisins, Planters Peanuts, plus many more. ..... Pkg. 1.49

Hallowe'en kisses Delicious, chewy candy kisses, a popular treat with all the Hallowe'en children. Available in 1½ lb. bags. ..... Each 1.37

White Heather 2 lb. bag of assorted cream filled chocolates, individually wrapped in bright foil. .... Pkg. 3.89

Kraft Caramels Your choice of vanilla or chocolate flavoured caramels, a chewy delight with children. ..... lb. .99

Floor Coverings

Area Rugs Your choice of many assorted colours of area rugs, size 9x12 ..... Each 49.99

Vinyl Runner 27" wide, 40 gauge. Ideal for use in hallways, on stairs, etc ..... 2 lin. ft. .99

Rugs 9x12 Oakridge area rugs, available in colours of red, blue, gold or yellow. ... Each $75

Household Needs

Stemware Anjou Royale stemware, available in discontinued patterns only. Limited Quantity. ..... Each .99

TV Trays Your choice of 4 attractive season scenes of the country and the farmyard. Set of 4 ..... Set 28.88

Porcelain Enamel Cookware 7-piece porcelain cookware, choose from patterns of dogwood, Florida, Gingham, or Fantastia. ..... Set. 24.99

Patio Broom Woolco's own patio broom, 16" size. Made of Nylon bristle. Each 4.99

Mugs Ceramic finish mugs, your choice of many assorted styles and patterns. .... Each .99

Shelving System Spacemaker 12 shelf system. Ideal for homes with little space for shelves. ..... Each 37.88

Starter Set 16 piece starter set dinnerware, your choice of several lovely designs. Includes 4 plates, bowls, cups, saucers. ..... Set 13.33

Cannister Set 4 piece set, made of sturdy plastic construction. Available in several decorator colours. Set 3.99

Wastepaper Baskets Metal garbage cans, your choice of several novelty designs including the Peanuts gang. ..... Each 2.57

Home Entertainment Set Federal 41 piece set, includes various size glasses, 4 of each. ..... Set 11.99

Jewellery Dept.

Heishi Beads Choker length Heishi beads, available in 5 different styles. ..... Each 18.95

Digital Watch Microsonic digital watch with a quartz crystal L.E.D. Available in silver, gold or ladies gold. ..... Each 99.95

Imitation Puka Necklaces Imitation Puka bead necklaces, available in 15" and 17" lengths. Your choice of various styles. Each $2

Braclet Set Choose your own Zodiak sign in this bracelet and pendant set. Boxed. ..... Set $3

Sporting Goods

Coleman Stove Tourist 2 burner stove, lightweight and compact. Uses Coleman fuel. Green in colour. ... Each 25.97

Davos II Sleeping Bag Duck feather/down filling, 100% Nylon cover, lining 100% Cotton. Approx. finished sizes 28" x78" ..... Each 32.97

Colonial Family Tent Made in Canada by 'Woods'. Floor size approx. 9'x12'. Made of 100% Cotton, screens from 100% Nylon, floor from 100% Polyethylene. Each 94.97

Ajay Golf Bag '20th Hole' model, made from durable vinyl construction. With Polyester zippers for easy mobility. ..... Each 28.97

Automotive Supplies

Turtle Wax Liquid Turtle Wax, available in 18-oz. container. The one with the hard shell finish. ..... Each 1.27

Woolco DEPARTMENT STORES A DIVISION OF F. W. WOOLWORTH CO. LTD.

Town and Country Shopping Centre
Douglas Street and Saanich

Personal Shopping only, please!
Store Hours: Monday to Saturday 10 a.m. to 10 p.m.

BUY WITH CONFIDENCE SATISFACTION GUARANTEED REPLACEMENT OR YOUR MONEY REFUNDED

ROSE'S JEWELERS proudly presents

THE Silhouette
A New Series of Diamond Engagement and Matching Wedding Rings by COLUMBIA

Model No. 3572
Priced from $200

ROSE'S LTD. JEWELERS
1317 DOUGLAS ST. DOWNTOWN

Man unfair to monarch of seas

BY JIM BRAHAN
Colonist Marine Reporter

The killer whale "is the most intelligent mammal on earth," according to oceanographer Jean Cousteau, and he deplores its name.

"It is the monarch of the seas and it's very unfair to call it a killer. It should be known by its real name . . . Orca," Cousteau said in a recent interview aboard the cruise ship Sun Princess.

Jean, 37, is one of two sons of famed French oceanographer Jacques Cousteau, who has spent the greater part of his 65 years studying and filming marine life throughout the world.

Cousteau said during the aboard ship interview he based his opinion on the Orca from the size of its brain, its phenomenal memory, and its ability to organize.

"The whale is handicapped because it has no hand and cannot record the history and learnings of its forebearers throughout the ages," he said.

Cousteau was scheduled to show films and talk about the marine life found in the northern waters during the 17,000-ton pocket-liner's last run of the season to Alaska. However, he was taken ill after his return to California from New Guinea and spent a week in hospital before joining the ship in Sitka, Alaska, for the southern leg of its voyage.

While Cousteau was in hospital his associate Dick Murphy filled in for him and showed the films to a capacity audience in the ship's 180-seat theatre.

Cousteau is scheduled to make two trips aboard the Sun Princess next month while the ship is cruising off southern California and Mexico.

Cousteau
. . . public sensitive

He forecast a change in the attitudes of people to keeping animals in captivity.

"The public has become very sensitive about having warm blooded mammals in small enclosures during the past four or five years because the people have become very conscious of the environment and its inhabitants whether they be on land or in the sea."

Cousteau pointed out that Canada and Australia have become the leaders among environment-conscious nations.

"Both countries are taking giant steps forward to control pollution and also save endangered species of wildlife before it is too late," he said. And softly added "once a species of wildlife becomes extinct it is gone forever."

He also emphasized pollution control measures may be costly to install but the cost is many times lower than the astronomical sums that has to be spent in cleaning up a river, lake, or seashore.

Cousteau said the former Canadian federal environment minister Jack Davis once told him that 'industry is going to have to learn to keep its pollution within its own fences,' and he agreed.

Cousteau observed the younger people are rapidly reaching the stage where they will not accept their world being polluted nor their wildlife being wiped out by what is commonly called progress.

He said sadly that to take such an intelligent being as the Orca and turn him into a "clown" and keep him penned up in a small tank was wrong.

"To study the Orca you would need an aquarium about the size of the Gulf of Georgia to have any of your findings contain any degree of accuracy," he said.

The tricks performed by the Orcas to entertain the viewers are of little use for anything but entertainment," he said.

"To take a large tooth brush and have the whale surface and open its mouth so the trainer can brush its teeth means nothing."

Cousteau said the day was not far off when the public world force legislation to be enacted by governments to cease keeping large warm-blooded mammals as captives for public display.

Last month B.C. Recreation and Conservation Minister Jack Radford banned the capturing of killer whales in B.C. waters.

As to the whales already in captivity it is too late for them in Cousteau's opinion. "I don't think they would survive if they were freed.

Mammal turned into clown

Small pod of killer whales near Nanaimo

Tourists taken with junk

Fake jade fools even professionals

By JO ANN LEVINE
Colonist-Monitor Service

NEW YORK, N.Y. — The U.S. customs declaration showed "jade" — and a price tag of several thousand dollars. A well-known jewelry importer was bringing several boxes back to the U.S. for resale.

But the customs officer who examined the shipment arrived at a different figure: 50 cents a pound.

What the dealer had taken to be high-quality jade really wasn't. It was dyed jadeite, the stuff used in the Orient to make cheap souvenir ashtrays and statues.

It looked so good, even the importer was fooled. And he is not the only one, warn gem experts.

Tourists from the U.S. travelling abroad grab at jewelry faster than a catfish can gulp a worm, often to find out later that the bait isn't real.

Record retail jewelry sales of $4 billion in the U.S. last year also mean record sales abroad to U.S. travellers, according to the American Gem Society (AGS), a semi-professional association of 4,200 retail and wholesale jewellers and other members.

This along with the increases in the manufacture of good synthetic stones means that the chances of buying a glittering fraud at the price of a genuine stone are higher than ever.

For example, there now are 75 different materials used as imitations for diamonds, most difficult for buyers to tell from the real thing.

Genuine colored stones can be even harder to distinguish because they come in so many variations. For instance, the sapphire, which is usually blue, can be found in every color but red; and garnets, which are usually red, can be found in all gem colors but blue.

Frank Church, a jewelry manufacturer in New Jersey and president of AGS, buys only stones cut in Germany. He says some stones cut in South America "look like they have been chopped with an ax" and "some stone cutting in Japan is even poorer."

Frank H. Maier Jr., whose family owns four jewelry stores in Atlanta, recalls one woman who came in with a stone she had purchased abroad. "I told her it wasn't real in a louder voice than I should have, and she was so embarrassed, she grabbed it and ran out of the store."

Maier says that occasionally people purchase genuine stones abroad, but may not get the quality of stone they pay for.

Jewelers say that the stone most commonly sold fraudulently to tourists is a substitute for alexandrite, a stone from Russia's Ural Mountains that looks greenish in daylight, redish in artificial light.

"People come back from Egypt or Mexico with what they think is a natural alexandrite, but it is really a synthetic sapphire, probably made in New York City," says Church.

"The imitations and substitutes look so real that even I can't tell the difference much of the time . . . unless I use a jeweler's instrument for close examination. So what chance does a tourist have . . .?"

"Jewelry is probably the 'blindest' of all merchandise sold in retail stores across the United States," says Alfred L. Woodill, executive director of AGS. The consumer really can't tell what he is getting just by looking at it."

The AGS, with its 1,200 firm members and 3,000 individual members in the U.S. and Canada, was founded to ensure the quality of gems sold by members.

Each AGS jewelry store must have a registered jeweler with instruments and a pre-graded set of master diamonds in the store for comparison.

Maier's advice to tourists: "If you want to buy a novelty item abroad, go ahead and buy it. But for a serious purchase don't think you are going to be smarter than the little guy down a side street in the Orient, because that little guy is smarter than you would ever know."

Collectibles
By JOHN HEARN

One of the bonuses I enjoy from this column is a wealth of informative correspondence. The subject of Collectibles is so extensive that no one person can know more than a fraction of the whole and this makes the letters all the more precious.

One example is well worth reproducing in full and I am happy to introduce guest columnist Keith Bird of Saskatchewan. He writes;—

One hobby which appeals to old and young alike is the collecting of postal marks. These are the circular cancellation marks used by the Post Office bearing the name of the town from which the letter was mailed complete with date and frequently, the time of day. This hobby is known as Commately. It is endlessly fascinating and a great natural teacher of geography. Once bitten its victims are liable to find themselves involved in a lifetime pursuit.

There are about 10,000 Post Offices in Canada even though thousands have been closed. Many Commatelists concentrate on their own Province. Others specialise in categories suggested by the placenames themselves. These might include first names; (HERBERT and ALLAN) colours; (REDJACKET and WHITE CITY) animals (RABBIT LAKE and PORCUPINE PLAIN) all of which are in Saskatchewan. Other Provinces offer similar opportunities.

Dates and times are also collectible. I have a clockface showing every hour and half hour (48 of them) all on postmarks. Others will collect dates such as birthdays and special events. Some Commatelists will cut postmarks from envelopes in standard 2x4 inch panels, or squares or circles and mount them in albums. Personally I prefer 3x5 inch panels which I file in suitable boxes.

Postmarks are easily obtained. Friends will save their incoming envelopes for you and a contact in the business world will keep an eye open for rarer specimens.

Commatelists also keep in touch with one another to trade marks, information and general points of interest making this one of the most interesting and inexpensive hobbies that anyone can follow.

Thank you Keith Bird. Readers who would like more information are invited to write to him at Box 293, Viscount, Sask. — not forgetting a stamped addressed envelope.

ROSE'S JEWELERS
proudly presents
THE Silhouette
A New Series of Diamond Engagement and Matching Wedding Rings by
COLUMBIA
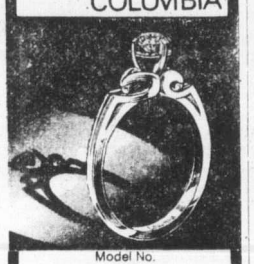
Model No. 3572
Priced from $200
ROSE'S LTD.
JEWELERS
1317 DOUGLAS ST.
DOWNTOWN

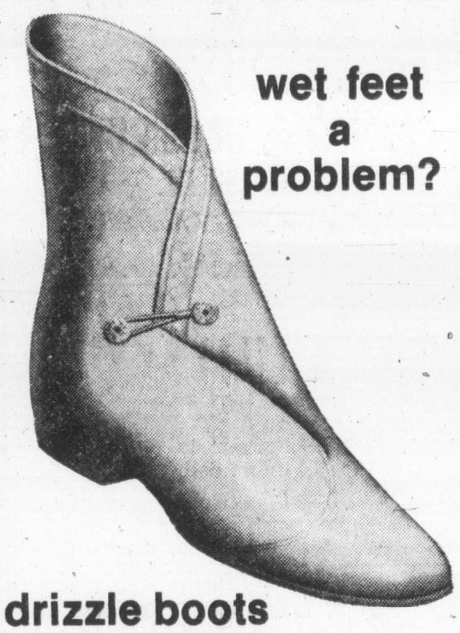
wet feet a problem?
drizzle boots are the answer
Friday—Saturday
Created for the new fashion toe! Classic design in smart linen pattern and smoke color. All vinyl seamless REZ-L-TUF construction with elastic loops and "Tension-Lock Buttons." Extra thick soles and heels. In three heel heights.
Downtown BONUS DAY
3.99
Reg. 5.50
Munday's
1203 Douglas St. 383-2211

DISCOVER A GREAT EUROPEAN TRADITION AT
The Eiderdown Shop
No. 4-720 Yates St. 384-0133
YATES STREET MALL
PURE GOOSE DOWN QUILTS AND PILLOWS MADE IN VICTORIA

BONUS DAYS
Friday and Saturday
Colored Pant Tops
Reg. $15 to $18
½ PRICE
Bonus day'S PRICE
$7.50 to $9
Lady Mae Uniforms Ltd.
"Vancouver Island's Finest Selection of Professional Uniforms"
742 JOHNSON ST. 382-3342

Downtown BONUS DAY
CHEESE CELLAR
FRI. & SAT. ONLY
NATURAL CANADIAN MILD CHEDDAR
1.35 lb.
14 CENTENNIAL SQ.
OPEN 9:30-5:30

In Our 72nd Year
Saba Bros Limited
1130 Douglas Street
385-0561
Sale of Dresses
• Fall Dresses
Sizes 5 to 15
• Sweater Dresses
Sample Sizes
Reg. to 45.00
21.00
Two great groups, with prices pared away down. Styles are plentiful, new and exciting, including one and two piece sweater knits and dresses for all your day time hours. Colours run the fall fashion gamut. See them — you'll like them, and they're really affordable.
CHARGEX
CHARGE IT! New Accounts Opened in Minutes
master charge

Designer's furniture 'living instruments'

By MARILYN HOFFMAN
Colonist-Monitor Service

Edvin Helseth is a Norwegian designer who thinks of the furniture he produces as "living instruments." His "Trybo" system for the Stange Bruk factory at Stange, Norway, is equally efficient as an office landscape, a school or a home environment.

The pieces all go together like some giant toy. Frames in six sizes are interconnected by crossbars. Space and furniture dimensions are determined by the length of the crossbars.

The frames have holes for pegs and cylindrical pins with which to hang shelves, beds, boxes and cabinets, and on which to fix runners for drawers. All connections are secured by wooden dowels, thus making it easy to dismantle and remount.

The free-standing pieces of furniture have been edited to include an adjustable easy chair, a straight chair with or without arms, a stool, two sizes of sofa, a cupboard, wardrobe peg rack and low table and high table for dining and games.

That's all. They work in combination with the structural system, which is so flexible and easy to understand that any individual user can change the arrangement at any moment. It can be adapted to changing needs.

The Stange Bruk collection (available in Scandinavia and Europe) follows two strong current directions in Scandinavian production:

● Norwegian pine is the only wood used. It can be obtained clear and untreated, or varnished or oiled. Very blond, natural pine is today probably the most popular cabinet wood used by Norwegian, Swedish, Finnish and Danish manufacturers. Its informal quality and aspect is characteristic of "Scandinavian modern" in 1975.

● The entire Trybo group is KD (knock-down) which means it can be easily and reasonably shipped in flat cardboard cartons, to be assembled at final destination. This explains its simple engineering and right-angled elements. Faced wi thrising production and shipping costs, Stange Bruk, like so many other Scandinavian companies, is strongly backing KD design and shipment.

The Trybo group goes back in time to 1962 when Helseth was asked to develop designs for a cottage and its furnishings in Trysil Community, a small district of Norway whose economy is totally based on forestry and the wood industry.

During the years 1967-1970 he developed for, and in cooperation with, the firm of Anderson & Skjanes A-S an institute for social planning in Oslo, the office-structuring system which is now, in its essentials, being marketed by Stange Bruk for adaptation to many interior uses.

In 1970 he was asked to design and furnish a kindergarten. After consulting with specialists in children's play requirements, he came up with the "child-size" chairs, tables and stools that were then added to the Stange Bruk collection.

Space engineering is an important function these days, and this is one more system to show how it can be effectively managed.

Kindergarten-sized pine furniture

fine furniture · paintings · prints
THE ISLAND GALLERY
2188 Oak Bay Avenue Tues - Sat.

Commission sits but no briefs

CRANBROOK (CP) — No briefs were submitted to the commission of inquiry on provincial redistribution of electoral districts which met here Wednesday. Commission counsel Peter Leask said it was the first time in about six weeks of hearings that there were no submissions. The commission will hold its last day of public hearings today in Trail and Nelson.

Whale outstays bay welcome

SAN FRANCISCO (UPI) — An injured whale that drifted into San Francisco Bay has worn out his welcome. On Sunday it surfaced briefly near the Alameda naval air station and frightened occupants of a pleasure craft. The coast guard said the California department of fish and game and representatives of the Smithsonian Institution, which is researching whales, were looking for the intruder.

Won't cut costs

Super bread interest lagging

By ROBERT C. COWEN
Colonist-Monitor Service

U.S. Department of Agriculture chemist Karl F. Finney has been making headlines and intriguing American bakers with a recipe for bread so rich in protein it ranks with milk or meat.

By eliminating sugar and speeding dough rising time from three hours to 70 minutes, he optimistically thinks bakers could cut costs to make this bread a cheap, high-quality food.

Finney's optimism now seems premature. Neither sugar nor rising time seriously affect prices. And even he admits his formula may interest bread research labs more than bakeries. But whether or not his bread remains a mere curiosity, it illustrates how far the scientific understanding of the ancient art of breadmaking has come.

To oversimplify it, you make bread by first adding water to flour and kneading the dough. This develops the protein (gluten) structure. Kneading knits protein molecules together and mixes oxygen, which changes the molecules chemically.

Bakers add chemical oxidizers, too. Yeast ferments sugars in the dough, releasing alcohol and carbon dioxide gas, which inflates the gluten network.

Bakers add sugar and other "yeast food," such as a nitrogen source, to speed fermentation. Baking then sets the gluten structure, kills the yeast, and drives off the alcohol.

A complex of interacting physical, chemical, and biological processes, still not fully understood, is at work. They must be carefully balanced. Traditionally, bakers have done this empirically, developing recipes, techniques, and a "feel" for what works.

Now bread scientists have reached a point where they understand enough to engineer bread formulas for specific effects.

This is what Finney has done. Adding soy protein adulterates the gluten so the bread wouldn't rise properly, but Finney adjusts other additives, such as a dough oxidizer, to help overcome this.

Instead of adding sugar, he adds malt enzymes to turn wheat starch into sugar (an old technique). This too would degrade bread quality as would using four times the normal amount of yeast to speed rising. Again, ingredients and handling are adjusted to compensate.

So far, commercial interest in Finney's process lags. Bakers question both taste and cost.

For example, Stanely Titcomb, head of Continental Baking's bread department, says sugar is not a high production cost item nor is fast rising an asset. Commercial breadmaking is a continuous process, with baking time as the bottleneck. "We keep the ovens full as it is," he said.

Continental is test marketing a high-protein bread of its own at 10 to 12 cents above its standard white loaf. Titcomb said he sees no way the Finney bread could be much cheaper, and doubts consumers would like the malty, sugarless taste.

Nevertheless, Finney has made the point that breadmaking has become an applied science. Inevitably, bread scientists will find ways to improve the commercial loaf. And that is the real challenge of Karl Finney's "super bread."

(Note: The Finney formula requires precise handling and some hard-to-get ingredients. But if you would like to try it, he has adapted it for home baking. Write to Karl F. Finney, Research Chemist; U.S. Grain Marketing Research Centre; 1515 College Avenue; Manhattan, KS 55602).

Coffee increases miscarriage risk

SALT LAKE CITY (UPI) — Pregnant women who drink more than six cups of coffee daily have a greater chance of miscarriages, a university of Villinois researcher says.

Paul S. Weathersbee said he based his findings on results of a small percentage of the 550 families he observed during 1974.

"We found that 13 of the 14 women who said they drink an average of seven cups of coffee or more daily had an unfavorable pregnancy," said Weathersbee. He conceded his study was "retrospective" and did not include other factors which might have affected reproduction.

Weathersbee said caffeine is transmitted from the blood of the mother to the fetus, raising caffeine levels in the ambionic fluid, which surrounds the fetus before birth.

St. Margaret's School Auxiliary

Fashion Show and Tea

SAT., OCT. 18th at 2 p.m.
St. Mary's Church Hall
1701 Elgin Rd.
Fashions by W & J Wilson Ltd.
Tickets $2 from Mrs. Alexis
382-5650 or 382-8083

W&J WILSON LIMITED
Open 9 a.m. to 5:30 p.m. daily
1221 Government Street (Opp. the Post Office) 383-7177
City Parking Facilities Tickets Validated Here

In Our 72nd Year
Saba Bros Limited
1130 Douglas St.
Phone 384-0561
Downtown BONUS DAY
BONUS DAYS
Friday and Saturday

FASHION FLOOR

Zip-Lined Raincoats
Nylon and cotton twill, excellent year-round coat with zippered orlon pile lining. Sizes 18 and 20 only. Reg. 60.00
BONUS DAYS 30.00

British Tweed Coats
Basic styles interlined and chamois lining. Broken size range 10-16. Reg. 120.00
BONUS DAYS 29.00

Blouses
A lovely sample group of long and short sleeves in prints and plains. Sizes 8-16. Reg. 12.00-22.00
BONUS DAYS .... 7.99 to 14.99

MAIN FLOOR

Casual Shoes
BY FOOTWEAR FASHIONS AND LYONS. Small heel — nice for your pant suits or casual wear. Broken size ranges 5½ to 10½. Colors of black, brown, red and navy — not all sizes and colors in all styles. Hurry in for best selection.
BONUS DAYS 4.99

Sueded Pigskin Palm Gloves
Cashmere acrylic backed in fawn or grey. Reg. 7.00
BONUS DAYS 3.99

Flannelette Gowns
Long, cosy and warm. 2 Attractive styles, colorful prints on white ground. SOME PYJAMAS. Small, medium, large.
BONUS DAYS 5.99

FASHION FABRICS

45" Polyester moss crepe
Carefree and just right for that soft look in dresses and blouses. Attractive prints.
BONUS DAYS yd. 2.99

45" Quilted Prints
A bright fresh group for your festive sewing: housecoats, bedspreads, kiddies wear. Reg. 6.00
BONUS DAYS, yd. 3.99

KIDDIES KORNER

Turtle Neck T-Shirts
Polyester and cotton. Sizes 2 to 3x. White only. Reg. 4.50
BONUS DAYS 2.99

Overalls
100% Nylon, easy care. Snap closing, red and navy. Match up with the T-shirt for an outfit. 12-24 Months. Reg. 5.98
BONUS DAYS 2.99

Check all Three Floors for Many Unadvertised Specials

CHARGEX
CHARGE IT! New Accounts Opened in Minutes
master charge

DOUBLE BONUS DAYS
Friday and Saturday
Downtown BONUS DAY

SAVINGS ON NEW FALL STYLES

• Pants
• Sweaters
• Blouses
• Long Skirts
• Pant Suits
• Pant Coats
• Gowns
• Dresses

30% to 50% Off Regular Prices

Taylor's apparel LTD.
Downtown 713 Yates St., 383-6915

BEAVER BOOKS
Friday Oct. 17—12:30-3:00 p.m.
Victoria Author—Ursula Jupp
will be signing copies of her newly-published book
"From Cordwood to Campus in Gordon Head 1852-1959"
A warm and living story of this well known district of interest to readers of all ages and a valuable addition to the library of any collector of Canadiana. (186 pages; 20 pages photos; indexed)
1019 Douglas 385-6940

SALE
INFANTS' and TODDLERS' WEAR
• TERRY SLEEPERS 3.25
• OVERALL SETS from 5.95
• BLANKET SLEEPERS 4.98
• CRAWLERS ..... from 2.95
• DRESSES ..... from 4.95
• BOYS' PANT SETS from 5.95
MANY MORE BARGAINS
Babyland
2204 Oak Bay Ave.
ENTER THE "CLOTHES FOR A YEAR" DRAW
CHOOSE $10.00's WORTH OF CLOTHES FREE EACH MONTH FOR ONE YEAR FOR YOUR INFANT OR TODDLER IF HIS OR HER NAME IS DRAWN
ENTRIES CLOSE NOON SATURDAY NOVEMBER 15
DRAWING 3:00 P.M. SAME DAY. NO PURCHASE NEEDED

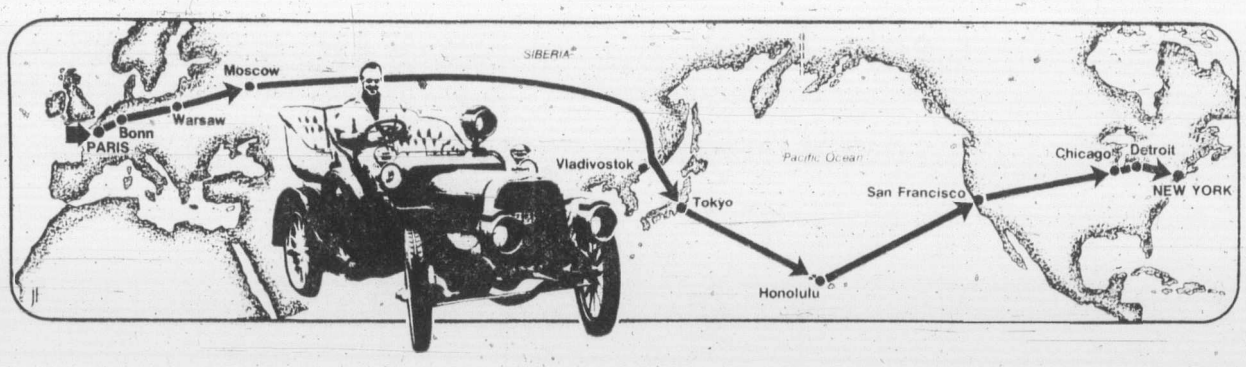

Great race route retraced

By CHARLES E. DOLE
Colonist-Monitor Service

"Hey, Dick," shouted the voice at the other end of the line. "How'd you like to go around the world in an antique car?"

It's the kind of question a vintage-car buff dreams of hearing. And Richard A. Teague is no exception.

The vice-president of styling for American Motors grabbed at the offer and didn't even object to the crack-of-dawn wakeup call.

The caller, James Jaworski, who runs a car-restoration business in Clevelend, Ohio, says next summer's race is a rerun of the 1908 epic that pitted six cars against one another — 3 French, 1 German, 1 Italian, and 1 American — and covered 17,000 miles in 170 days.

The winning car, a 1907 Thomas Flyer, now sits in William Harrah's Antique Car Museum in Reno, Nevada. The Flyer may be at the starting line in Paris next May but is not expected to make the run.

The 1976 race, to leave Paris May 28, will include 15 cars — 5 American, 5 from Western Europe (West Germany, France, Italy, Belgium, and England), and 5 from other countries, including Australia and Uruguay.

The idea began two years ago when Joel Pettingell, Joseph Loecy, and Jaworski met at the Hershey (Pennsylvania) Antique Car Meet — "the big granddaddy meet of them all," Jaworski describes it.

Pettingell had been talking up a rerun of the famed 1908 auto race back in 1968 — 60th anniversary of the spectacle — but it never got off the ground. So now the trio, all aged-car buffs and friends for years, decided to form a pact and start the idea on its way.

"We approached the Bicentennial Committee, the Soviet Embassy, the Polish Embassy, the State Department, Voice of America, wrote a lot of letters overseas and little by little gathered momentum," declares Jaworski.

"Last December we formed the U.S. Committee for the Around-the-World Auto Race."

Teague, a vintage-car buff himself from way back, was a natural choice as a driver of one of the cars — his own. He also has perhaps the toughest design job in the auto business: coming up with salable cars on a minuscule budget, both in money and personnel, compared with the competition.

His car, a 1904 Pope Toledo, should be the oldest car in the run as well as the lightest.

Also, his car will carry the youngest participant in the rally, his 12-year-old daughte, Lisa. "Over half the reason I want to go is for her," he says. Mrs. Teague will join the family adventure as well.

From Paris the autos will head east for Bonn, Warsaw and Moscow, winding up in New York City two months later. (The original race began in New York and headed west with the eventual destination Paris.)

The cars will cover 12,000 miles on their own wheels, the rest of the distance by plane, train, and ship — two-thirds of the road distance of the original race in 1908.

"It's really not a race, anyhow," says Teague, "but rather a rally, because we'll be checking in at certain points and we will win or lose points depending on whether we're late, early, or on time."

All the competing cars must have been built before 1915.

"It's a zany thing to do, I guess," Teague muses, "but I've always been sot totally involved in automobiles that the year doesn't seem to matter too much."

The AMC stylist also owns a 1912 Pope Hartford, plus a half dozen other antique cars. "I guess I could take the 1912 Hartford, but I have a lot of confidence in the Toledo," he reports.

The 24 horsepower, chain-drive Toledo is being totally rebuilt for the race. Teague, third owner of the car, picked it up from another AMC employee who found it in an old barn in Defiance, Ohio.

"The original owner had a minor automobile accident, and it scared him so much he put the car on blocks and never drove it again," he reports. The car sat unused for 40 years.

The race will be paid for with sponsorship dollars, with Valvoline, a division of Ashland Oil, as the first big company to sign up. Total cost is figured at about $1.5 million. Messrs. Pettingell, Loecy and Jaworski are also negotiating for a large overall purse for the race.

Each car is required to have at least four seats — 2 for the drivers, 1 to carry dignitaries en route, and 1 for a media person — reporter, author, filmmaker — who will record the race for posterity.

Breast cancer test methods raise detection

SAN FRANCISCO (AP) — A study indicates that a significant number of women may have breast cancer and not know it because they cannot feel a lump, a surgeon reported Monday.

Women were found to have a "breast cancer rate four times higher than expected when they were screened with three detection techniques instead of just routine breast examinations Dr. Gordon Schwartz of Jefferson Medical College in Philadelphia said at the annual congress of the American College of Surgeons.

He presented the results of an 18-month study in which 13,907 Philadelphia-area woman were tested with a combination of thermography, mammography and physical examination. Those methods detected 106 cases of breast cancer. In 48 of the 106 cases women lacked breast lumps or other symptoms detectable by physical examination alone.

Schwartz said he found an over-all incidence of 7.6 cancers for every 1,000 women screened at the Breast Diagnostic Centre at Jefferson from December, 1973, to June 30, 1975.

Thermography, which registers body heat patterns, is used with the understanding that cancerous tissue radiates more heat than normal tissue. mammography is a special type of 7-ray technique.

Schwartz said the use of three screening techniques apparently can discover cancer at an earlier stage than breast examination alone.

He noted that 45.3 per cent of the lesions could not be detected in clinical examinations.

We're strong on sports... but not on violence.
C-FAX 1070 (see page 6)

Victoria couple guests of honor

Dr. and Mrs. Richard Beck, 28 Marlborough, in Victoria, have recently returned from Winnipeg where Beck was a guest of honor at the Canada Iceland Centennial Conference.

The conference was held to commemorate the 100th anniversary of permanent settlement by Icelanders in Canada. Theme of the conference, which attracted people from both Canada and the United States, was The Icelandic Tradition in a Multicultural Society.

Beck, who was professor of Scandinavian languages and literature at the University of North Dakota for nearly 40 years, addressed the concluding session of the conference.

Since he retired in June of 1967 Beck and his wife and daughter have lived in Victoria.

Bulletin board

A series of classes will be conducted on economics under the auspices of the Socialist Party of Canada at 7:30 p.m. every Friday at 959 Darwin. For information, call 382-5927.

□

DICKENS FELLOWSHIP

The Dickens Fellowship will meet at 2 p.m. Saturday at 2797 Richmond.

□

DANCE

The Victoria Ethnic Circle will hold a dance at 9 p.m. Saturday in Cedar Hill Community Centre. Tickets $5 at the door. Proceeds go to the Canadian National Institute for the Blind.

□

FRENCH FOLKSINGERS

The Socio-Cultural Centre of Victoria will sponsor French folksinging in the upper lounge of the Student Union Building, University of Victoria, at 8 p.m. Stturday. Admission is 75 cents.

□

MEETING

The Memorial Society of B.C., Victoria branch, will meet at 2 p.m. Sunday in First United Church Fellowship hall, Quadra and Balmoral. This is a public meeting and a film will follow the business.

□

SEARCH AND RESCUE

A lecture titled Search and Rescue in the Pacific Region will be given by Captain L. H. Villeneuve, officer in charge of the Esquimalt Rescue Coordination Centre, at 8 p.m. Tuesday in the Maritime Museum, Bastion Square. The speech will be illustrated and is presented as a free public service.

□

MASTECTOMY

The Canadian Cancer Society will offer a display of clothing (swimwear etc.) for women who have undergone mastectomy surgery at 6 p.m. Tuesday in the staff lounge of Eric Martin Institute. The display is sponsored by the Mastectomy Rehabilitation Program.

□

BRITISH ISRAEL

Miss Dawn Brewer of Vancouver will speak at 3 p.m. Sunday in the Dominion Hotel, 759 Yates, at the meeting of the British Israel World Federation.

□

CHRISTMAS CARDS

Save the Children Fund Christmas cards can be bought at McGill and Orme, 649 Fort beginning Monday between 10 a.m. and 4 p.m. The sale is for charitable use by the B.C. branch of the Save the Children Fund.

□

IODE

The Municipal Chapter, Imperial Order Daughters of the Empire, will meet at 7:45 p.m. Monday at 1046 Fort.

□

COUNCIL OF WOMEN

The Victoria Council of Women will meet at 2 p.m. Monday in the Salvation Army Citadel, 757 Pandora. A guest speaker will discuss the Better Business Bureau.

ann landers

Dear Ann Landers: I'm in love with this boy and we plan to marry. We've been going together for six months but there's a problem I can't discuss with anyone—least of all him. Doug is about 5'10", weighs 110 pounds and is not in good shape physically. I don't want to end up a young widow.

He eats the worst junk in the world, cares nothing about nourishing food or a balanced meal, and never gets enough rest. He was in a car accident two years ago and received multiple head injuries. The doctor told him he shouldn't drink but he gets loaded nearly every night and it worries me sick. I know this is harming him because he gets terrific headaches, has blurred vision and has trouble remembering things.

I just found out Doug takes LSD, uppers and downers, and also pot. I've begged him to take care of himself but he says he has to stay on the booze and junk to keep himself going. He's working two jobs, trying to save enough money to buy a house so we can get married.

When I try to talk sense to him he says, "Stop nagging me. I'm doing all this for you." What can I do to help him see he's killing himself? —**Albq, N.M.**

Dear Albq: Nothing. He'll kill himself before he'll listen to you or anyone else. Doug's physical condition is the result of his mental condition. He's self-destructive and severely unbalanced.

Your only hope is to make it clear you'll have nothing more to do with him unless he goes to a doctor and gets straightened out. If he refuses, my advice is to stop seeing him. The fact that you tolerate such erratic behavior and would actually marry such sick guy raises many questions in my mind about your mental health.

(Dear Ann Landers: I am 35 years old, a housewife, and have three children. We have been married 18 years. Our eldest child is 13. My husband is European-born and does not believe that parents should go anywhere without their children. The two of us have never been out for one evening together in our entire married life.

Am I wrong to tell him I don't think this is fair to me? When I mentioned it a few times he said, "There will be plenty of time for us to go out together after the children are on their own." What about it? He's a good husband but I — **Feel Trapped.**

Dear Trapped: According to my arithmetic you married this man when you were 17 years old. I'm betting he is several years your senior and has always considered you more of a child than a woman.

It is virtually impossible for a wife to change her husband's thinking about family life after 18 years—especially if it's part of his cultural heritage. You might attempt a breakthrough by asking a close relative to babysit on your next wedding anniversary or birthday— whichever comes first. And good luck. I hope it works.

Dear Ann Landers: Yesterday I walked into the kitchen and caught my mother steaming open a letter with the tea kettle. It was to my 17-year-old sister from her boyfriend.

Mom seemed embarrassed and then said, "I'm dong this because I don't trust Marie and a mother has the right to know what's going on." Is Mom right or wrong? —**Miss Dunno**

Dear Miss: She's wrong. Such a mother will never know what's going on because her children won't trust her. Trust begets trust and it starts early. Your mom lost out a long time ago.

UNICORN
PRESENTS
"RAGS, REVELRY and RAZZAMATAZ"
FASHION SHOW and DANCE
THURS. OCT. 23
8:00 EMPRESS HOTEL BALLROOM
FASHION SHOW 8 P.M.-9:40
DANCE 10:00-12:00
FULL FACILITIES
Shoes by Cobbler, Hair by Mr. B'z
TICKETS $5.00 ea.
There are only 200 tickets. Available only at the Unicorn. Don't be left out!
UNICORN 658 VIEW 385-5114

"If Coit can't clean your carpet... no one can!"
Quite frankly, Coit offers the finest carpet cleaning service available in B.C. No job has ever been too big or too small for Coit's cleaning. Coit delivers the kind of service most other cleaners don't even try to promise.

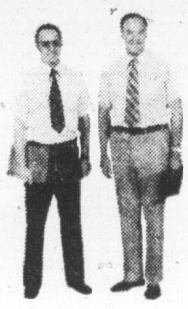

Don McMahon and Merrill Lacheur
COIT CLEANING CONSULTANTS
COIT DRAPERY & CARPET CLEANERS
468 BURNSIDE RD., VICTORIA - CALL 386-6701

PHILIPS
PHILIPS MODULAR 4 SOLID STATE COLOR TV
MODULARITY... THE BETTER WAY TO MAKE TELEVISION
Sales Service Rentals
ELECTRON TV
100 BURNSIDE RD. WEST 383-5432

Downtown BONUS DAY
BONUS DAY BUYS!
Going South for a Winter Holiday?
SAVE ON THESE SPRING and SUMMER
PANTS 5.88 PR.

Jacket Dresses	5.88	Pants
Dresses	6.88	Blouses
Long Dresses	7.88	Tops
Bridesmaid Dresses	8.88	Sweaters
	9.88	
Wedding Gowns	10.88	Short Skirts
	12.88	Long Skirts
½ Size Dresses	14.88	
Maternity Dresses	19.88	Bathing Suits
	24.88	
Uniforms		

1619 DOUGLAS
383-7181
Miss Frith Fashions
Miss Frith JUNIOR

P.S.! NOTICE
We know that something drastic must be done to curb the rate of inflation. As proof of our sincerity, we hereby make the following pledge:
For a period of six months from the present date, prices of all Piccadilly Shoppe merchandise will remain at the present level and all new shipments of regular stock will be priced the same as current stock.
The ten per cent discount which has been granted to Senior Citizens of British Columbia will also be continued for this period at least.
Piccadilly Shoppe Ltd.
1017 Government Street, Victoria, B.C.

DOUBLE BONUS DAY SPECIALS!
Downtown BONUS DAY
Friday and Saturday!
FALL PANTS
Polyester pull-ons, 10-18 ..... 10.99
Flyfront Pant of Punto de Roma Knit, 8-16 ..... 12.99
SHIRTS
Plains and printed 8-18 ..... 9.99
PANT SUITS
New for fall, 8-18.
30% to 40% off
FALL SEPARATES
Jackets, pants, vests, skirts.
30% to 40% off
RJ fashions
725 YATES ST. 384-3525

The Toy Shop
1834 OAK BAY AVENUE
598-3832
10:00 to 5:00
Mon. to Sat.

Saltwater fishing outlook:

Pedder Bay best

Brightest spot on the saltwater fishing scene appears to be Pedder Bay where anglers are picking up a few coho and a few chinooks on Buzz Bomb, Grave Diggers, herring strip and anchovies.

Saanich Inlet has been fair and Sidney waters are producing fairly well.

Cowichan Bay has been extremely slow for coho, but if they are going to show it should by any day now.

Outlook for a late run of coho is not bright. Netters in Juan de Fuca Strait have been doing poorly.

Winner of the Victoria-Saanich Inlet Anglers' Association trophy for September was Alf Joyce with a 36-pounder.

Lil Walton won the woman's trophy with a 9.4-pounder and Karl Leong the junior trophy with a 14.2-pounder.

Hidden weight winners were Frank Off, Bill Lewis, Peter Walters and Bruce White.

Chinook Club holds its monthly Frostbite Derby in Saanich Inlet Sunday.

Latest King Fisherman entries:

SPRING (CHINOOK)

Cheanuth Marina

Francis Morgan, 1135 Empress Avenue; 10.4, Saratoga Beach, Tom Mack Spoon.

SPRING (CHINOOK)

Canoe Cove Marina Service Station

Barry Moore, 1221 Old Esquimalt Road; 6.6, mouth of Deep Cove, bucktail.

Sooke Harbor Marina

Carman Angus, Sooke; 9.8, 7.0, 6.0, Bluff, minnow, 6.0, 5.8, Otter Point, minnow.

Ray Hingley, Sooke; 5.4, Bluff, minnow.

Nick Baker, 710 Aboyne, Sidney; 8.4, Otter Point, minnow.

Cheanuh Marina

Alex Osmanovic; 141 Fort Street; 12.0, Beechey Head, Strip Teaser.

Duncan Kerkham, 1419 Thurlow Road; 11.8, Beechey Head, Strip Teaser, 14.8, Beechey Head, Strip Teaser.

Steve Godo, 2331 Howard Street, 5.0, Church Rock, Strip Teaser.

J. Hutchinson, 776 Matheson Place; 7.0, Church Rock, Strip Teaser.

Bob Rogerson, 1673 Freeman; 13.0, Church Rock.

R. Rasmussen, Box 1088, Princeton; 12.0, 8.0, Church Rock, Strip Teaser.

Peter Newman, 2878 Pickford Road; 15.0, Beechey Head, Super Strip Teaser.

Peter Charles, Box 1, East Sooke Road, R.R. 1, Sooke; 5.0, Church Rock, Buzz Bomb.

John Milnes, 4116 Sooke Road, R.R. 6; 25.0, Pedder Bay, plug.

Crofton Hardware and Variety

Jim Lebitschnig, Box 174, Osbourne Bay Road, Crofton; 21.5, Cowichan Bay, Buzz Bomb.

Genoa Bay Marina

H. Pass, 2891 Murray Drive; 8.9, James Island, Strip Teaser.

Ivy Green Marina

L. McInnis, Box 188, Ladysmith; 5.0, Porlier Pass, Herring Strip Teaser.

Anchor Marina

John Alexander, Box 383, Duncan; 18.12, Narrows, bucktail.

Brechin Point Marina

Norman Lord, 6207 Shoreline Drive, Lantzville; 6.3, 6.8, Five Fingers Island, Flashtail.

B. McIlwaine, R.R. 1, Nanaimo; 12.1, Five Fingers Island, Strip Teaser.

Ben Clayton, 404-55 Dawes Street, Nanaimo; 11.9, Five Fingers Island, Tom Mack Spoon.

Wes Reay, Box 6, Madrona Drive, Nanoose Bay; 8.14, Hammond Bay, Tom Mack Spoon.

Killarney Resort

Howard Bussey, 2900 Stubbs Place; 13.0, Black Creek, anchovy.

TYEE

Murray Grant's Sporting Goods

Betty Blenkinsop, 524-12th North, Port Alberni; 39.4, Harbor, T-Spoon.

LAKE TROUT

Shady Willows Resort

Ray Sawyer, 916 Kingsmill Road; 1.1, 1.6, 2.12, 4.0, 3.1, 3.10, St. Mary Lake, worm.

John Tateham, 1295 Glyn Road; 3.1, cutthroat, St. Mary Lake, Willow Leaf and worm.

Fred Sawyer, 16-2587 Selwyn Road; 2.12, 1.8, St. Mary Lake, worm.

Lakeview Store

Douglas Gowanlock, General Delivery, Lake Cowichan; 2.10, Dolly Varden, Cowichan Lake, paste.

Brent Friesen, General Delivery, Honeymoon Bay; 3.12, cutthroat, Cowichan Lake, troll and worm.

Gladys Dodd, General Delivery, Honeymoon Bay; 3.4 cutthroat, Cowichan Lake, worm.

Michael Bell, Honeymoon Bay; 1.4, 1.1, Cowichan Lake, paste.

RIVER TROUT

Steelhead or Rainbow

Ed's Fix It Shop

Reid Godfrey, Box 187, Lake Cowichan; 1.2, rainbow, Cowichan River, Flatfish.

RIVER TROUT

(Other than Steelhead or Rainbow)

Ed's Fix It Shop

Gary Palmer, Box 938, Lake Cowichan; 1.14, cutthroat, 1.6, cutthroat, 1.5, cutthroat, 1.6, cutthroat, Cowichan River, paste.

Troy Palmer, Box 938, Lake Cowichan; 2.7, Cowichan River, paste.

RIVER TROUT

(Other than Steelhead or Rainbow)

Dave's Low Cost

Tod Servatius, Mesachie Lake; 2.0, 2.7, dolly varden, Robertson River, roe.

Gordon Medd, 80 Forestry Road, Mesachie Lake; 3.1, 2.8, 2.4, 2.3, dolly varden.

LAKE TROUT

Trade Winds Resort

Clark Atchison, North Shore Road, Box 609, Lake Cowichan; 2.8, cutthroat, Cowichan Lake, roe.

Dave's Low Cost

Darcy Grant, 61 Forest Road, Mesachie Lake; 1.6, cutthroat, Bear Lake, paste.

Cable firms may attach lines to Bell Tel poles

OTTAWA (CP) — Cable television companies have won a major victory in their battle against Bell Canada over attempts to attach their own cable lines to Bell telephone poles.

The Canadian transport commission ruled in a decision Wednesday that Bell must allow Transvision (Magog Inc.) of Magog, Que., to string its cable lines on Bell poles.

It is the first time the commission has ordered Bell to grant these rights. Bell leases lines to some cable companies but some cable owners have said these agreements are unfair.

Cable companies have long fought for permission to put up their own cable lines on Bell poles, which they consider to be for public use.

The commission said Transvision should be allowed to attach its cable wire to Bell poles for an appropriate pole rental fee. If the two parties cannot agree on a rental charge the dispute should be referred to the commission for settlement, the decision said.

The commission rejected an argument by Bell lawyers that the matter already had been settled in a case which was taken to the Federal Court of Canada for a ruling.

Several cable companies sought permission from the commission in 1973 to enter into individual pole-attachment agreements with Bell under the Bell Canada Act.

But the commission then rejected that application on the grounds that the companies were trying to substitute a new agreement with an existing agreement that did not involve pole attachments of a kind permitted under the Bell Canada Act. This view was upheld by the federal court.

However, the Transvision case is different, the commission said. Transvision was seeking permission under the Railway Act to string its lines near Bell telephone lines — on the same poles.

There was no existing agreement between Bell and Transvision.

The commission said Bell already provides for joint use of poles in an agreement with Quebec Hydro.

Bell has unsuccessfully sought permission from the Canadian Radio-Television Commission to own cable TV services.

Bell territory includes Ontario, Quebec and parts of Labrador and the Northwest Territories.

Sentence suspended

MOOSE JAW (CP) — Ronald Paterson, 23, of Boharm, Sask., has received a two-year suspended sentence on a charge of conspiring to traffic in marijuana. He was sentenced by Mr. Justice R. A. MacDonald of Regina after a jury found him guilty following testimony that showed the RCMP, operating under a court order, had tapped his telephone.

Jet crash hits Maltese village

VALLETTA, Malta (UPI) — A British Royal Air Force Vulcan bomber exploded and crashed in flames Tuesday in a Maltese village, damaging a score of houses and leaving a trail of casualties.

Officials said six persons were believed killed and at least 20 injured, some seriously.

Marine Calendar

NAVY

Laymore, Endeavour — returning on or before Nov. 9.
Terra Nova — returning today.
Saskatchewan, Qu'Appelle — returning today at 1:30 p.m.
Chaleur — Seaspan docks.

MARINE SCIENCES

Parizeau — Esquimalt.
Vector — Vancouver harbor.
Pandora 2 — Halifax.

COAST GUARD

Camsell — in port.
Douglas — Hot Springs Cove.
Racer — Discovery patrol area.
Ready — Gulf Islands patrol area.
Rider — refit.
Vancouver — on Station Papa.
Quadra — in port.

MERCHANT MARINE

Mette Bewa — Esquimalt, Yarrows.
Vancouver Forest — Gold River.

Youth gang broken up

VANCOUVER (CP) — Youth squad detectives here have broken up a gang of seven youths, aged 12 to 14, who they suspect have committed at least 35 daylight burglaries since the summer. Detectives said the youths acted professionally, using glass cutters and tape on windows to stop them from shattering, and yet spent the stolen money on pizzas and pinball machines.

IF YOU'RE CONSIDERING . . .
MERCEDES
VOLVO
BMW
AUDI or LANCIA . . .
YOU OWE IT TO YOURSELF TO DRIVE

SAAB
Parkdale MOTORS LTD.
2151 BLANSHARD — 386-2277
Motor Dealer Licence D48-99
"Your Downtown Saab Dealer"

DYNA-FLOW MOTOR FILTERS
Small $24.95
Medium $31.95
Large $37.95
SPECIAL
10% OFF

Metaframe Habitrails
Starter Sets and Deluxe Sets
SPECIAL
10% OFF

NEW SHIPMENT of Tropical Marine Fish JUST ARRIVED

EXTRA SPECIAL!
Hexagon Aquarium on Stand
27 Gallon—complete with glass top and fluorescent reflector $137.95

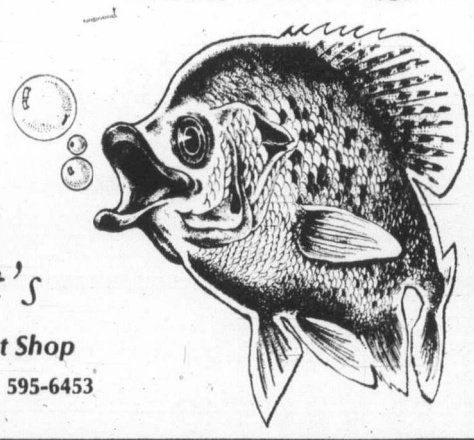

Specht's
Aquarium and Pet Shop
Hillside 595-6453

PICK UP A STEAMEX
PICK UP 50% SAVINGS
STEAMEX is the professional do-it-yourself method of carpet cleaning. It's easy . . . convenient . . . and the results are simply amazing! Best of all, cleaning your carpets the STEAMEX way costs only about half of what you'd pay to have someone else do it.

STEAMEX
386-1212

STYLE!
and at BIG SAVINGS
Downtown BONUS DAY
Sweaters
Assortment of Ladies' Sweaters, choice of nice shades. BONUS DAYS,
20% OFF!
LOTS OF NON-ADVERTISED SPECIALS
KILTS
Assorted Sizes
$15 and $20
BLAZERS
Reg. 85.00. BONUS DAYS
$65
The Edinburgh Tartan Gift Shop
1001-1003 Government Street at Broughton
388-9312

two for one wallcovering
SALE!
OCT. 15th to NOV. 1st
100's of discontinued patterns in
• Ready Pasted • Dry Strippable • Washable
Here is your opportunity to give your kitchen, bathroom, bedroom, living room — any room in your home a luxurious new look with quality wallcoverings at one half the normal cost during our large clearance of discontinued Sunvinyl and Velvelure patterns.
SUNWORTHY flocks and vinyls
Choose from:
• FLORALS
• STRIPES
• GEOMETRICS
• TRADITIONALS
OTHER WALLCOVERINGS AT SPECIAL CLEAR OUT PRICES!
1,000's of rolls on sale at two single rolls for the regular price of one . . . shop early for best selection!
CHARGEX
GENERAL PAINT & WALLCOVERINGS
830 PANDORA AVE. 385-4455

LEATHER?
Looks just like it . . .
Feels just like it . . .
exclusively ours in sizes 38 to 44
Soft, supple, luxurious . . . it's poly-vinyl chloride and it absolutely looks and feels like the real thing. Expertly crafted with outstanding details, these pant-coats look like leather, but are priced much, much lower. Practical too, washable vinyl, cotton backed with nylon lining.
LEFT: quilted lining (poly-propylene) for extra warmth. Brown, navy, red.
Sizes to fit 38 to 44 $39.88
RIGHT: yoke in back. Navy, beige, tan
Sizes 40 to 44 $39.98

Quilted Lining

Pennington's
Where fashion has NO size limit
Hillside SHOPPING CENTRE 595-2521

Kenyatta
. . . hits dissidents

NAMES in the NEWS

Kitchen clamor studied

DUBLIN — Irish police have analysed the background clamor of kitchen pots and pans in a taped plea from kidnapped Dutch businessman **Tiede Herrema** in a search for a clue to the whereabouts of his prison cell. Efforts to free Herrema were near breakdown because of difficulties in contacting the kidnap gang.

□

NAIROBI — President **Jomo Kenyatta** of Kenya has told parliament — which had just seen two of its most prominent members placed in detention — that dissidents would not be tolerated. He said similar action would be taken against any parliamentarian who did not support the government.

□

MEMPHIS, Tenn. — The wife of singer-composer **Charlie Rich** has filed suit for divorce after 24 years of marriage.

□

PARIS — **Alexander Solzhenitsyn's** latest book, Lenin in Zurich, was published in the Russina language here by the YMCA Pres.

□

PORTLAND, Ore. — Authorities have identified the mysterious couple called "the two" as Texans who persuaded at least two dozen persons to give up their possessions to follow them to a higher life in the heavens via a UFO. **Melvin Gibson,** criminal investigator for the Oregon State Police at Newport on the Oregon coast, said the names of the couple are **Marshal Sheriff Applewhite,** 44, and **Bonie Lu Trusdal Nettles,** 48, address unknown.

□

SANTIAGO, Chili — Chilean police have shot and killed one of the most sought left-wing guerrillas in a fierce gunbattle. **Dagoberto Perez,** the No. 2 man in the outlawed leftwing revolutionary movement died in the battle in which machineguns and grenades were used.

□

KIEV — President **Valery Giscard d'Estaing** of France went sightseeing in Kiev Thursday, baffled by the unexplained cancellation of two expected Moscow meetings with Communist party General Secretary **Leonid Brezhnev.**

□

PORTLAND, Ore. — Baby doctor **Benjamin Spock** believes today's young people are wonderful, but not political enough. "They're still wonderful, even though not as political as I think they should be," he said.

□

BERKELEY, Calif. — A quadraplegic who spends 12 hours each day encased in an iron lung says his new job as director of California's department of rehabilitation does not make him a superhero. "most severely disabled people could do the job. It may be unusual now, but it won't be in a few years," **Edward Roberts** said in an interview.

□

LONDON — **John Profumo,** the central figure in a sex scandal which almost toppled the government of former prime minister **Harold MacMillan,** was named to the board of directors of the Provident Life Association of London an insurance group. Profumo is a grandson of the company's founder and members of his family are large stockholders.

IT'S US FOR THE PRICE

LET'S TALK ABOUT BARGAINS

Let's reintroduce ourselves . . .
We're the NEW ACME.

Yes, we've **changed . . .** Our catalogue is now discontinued . . . and in its place we've got a lot of exciting things planned for you!

Our newly renovated stores **now** offer **full customer selection . . .** You can shop with ease in the pleasant surroundings!

Each store carries a **wide selection** of quality merchandise, that is restocked on a daily basis, not seasonally as when we had a catalogue!

Now that we're no longer bound to a "national" catalogue, our individual stores can **reflect unique market demands** from consumers . . .

We believe we have the most competitive prices in Western Canada . . . Should you find us higher on any item — tell us! When we're lower, tell your friends!!!

SHOP TODAY FOR THESE GREAT ACME VALUES IN OUR TOY WAREHOUSE.

Compare the ACME PRICE *with national catalogues**

ITEM	EATON'S CATALOGUE	SEARS CATALOGUE	ACME
FISHER-PRICE			
Play Family A Frame	12.99	12.77	**11.97**
Play Family Castle	21.99	9.99	**18.97**
Play Family Farm	18.49	7.99	**17.73**
Play Family Sesame Street	18.99	19.99	**17.73**
Activity Centre	9.49	8.99	**8.47**
Chatter Telephone	4.39	4.29	**3.97**
Rescue Copter	8.79	8.99	**8.63**
Safari	17.39	16.99	**16.47**
TONKA			
Front End Loader	—	14.99	**14.47**
Dump Truck	—	12.99	**11.97**
Tandem Dump	—	—	**14.97**
Rescue Vehicle	—	21.99	**19.97**
MATTEL			
Baja Beast Vehicle	16.99	14.99	**14.47**
Barbie's Country Camper	15.99	14.99	**11.97**
Barbie's Olympic Ski Village	14.99	14.44	**13.97**
Barbie's Pool Party	—	7.99	**6.97**
Barbie's Ten Speed	—	5.49	**4.97**
Free Moving Barbie	4.99	4.99	**4.77**
Big Jim Sports Camper	15.99	14.99	**12.97**
Gold Medal Big Jim	3.99	3.99	**3.73**
Gold Medal P. J. Gymnast	5.59	5.99	**5.37**
Mod Hair Ken	6.69	5.99	**5.47**
BOY'S ACTION TOYS			
Evel Knievel Stunt Cycle	16.66	16.99	**13.87**
G.I. Joe	5.44	5.49	**5.23**
Kar-A-A-ate Men	15.99	16.49	**15.97**
Vertibird Air Police	—	14.99	**12.97**
Meccano Army Multikit Set	22.99	24.99	**19.97**
Meccano Set No. 3	12.99	12.99	**10.97**
Sky Hawk by Hasbro	—	11.99	**11.47**
Smash-Up Derby w/sound	10.99	10.99	**9.47**
TTP Daredevil Jump Set w/Turbo sound	14.44	15.49	**12.63**

ITEM	EATON'S CATALOGUE	SEARS CATALOGUE	ACME
GIRL'S ACTION TOYS			
Easy Bake Oven	16.99	14.99	**14.37**
Knit Magic	12.99	12.99	**11.47**
Holly Hobbie Oven	10.99	10.99	**9.47**
Rock 'N Roll Stroller	13.99	14.99	**12.97**
Seven-Up Dispenser	6.49	5.99	**4.83**
Thick Shake Maker	8.99	—	**5.73**
GIRL'S DOLLS			
Baby Thataway	16.29	16.99	**15.97**
Holly Hobbie Doll — 16" Tall	5.49	4.99	**4.47**
GAMES			
Aggravation Deluxe	4.99	4.49	**3.83**
Bowl-A-Matic 300	24.99	22.99	**19.97**
Bumper Shot	11.99	10.99	**8.97**
Casper the Ghost	5.79	5.89	**5.37**
Cat in the Bag	5.79	5.89	**4.93**
Clue	5.99	5.99	**4.77**
Haunted Mansion	6.99	6.99	**6.83**
Inventors	7.69	6.49	**5.47**
Monopoly	4.99	4.99	**4.83**
Champ Pool Table	26.99	21.99	**19.97**
Sorry	4.49	4.49	**3.97**
Toss Across	18.99	17.99	**15.97**
PRE-SCHOOL			
Creative Coaster	15.79	15.99	**13.97**
Etch-A-Sketch	4.99	4.99	**3.97**
Lite-Brite	9.99	9.99	**8.97**
Push-Button Farm	—	9.99	**7.67**
Play Desk	9.99	9.99	**9.47**
Putt Putt Frontier Junction	16.79	15.99	**15.33**
Digger the Dog by Hasbro	7.69	7.99	**7.47**
Baby Boggan	9.99	10.99	**8.47**

*National Catalogues compared—Eaton's Christmas 1975 (Winnipeg 4V) and Sears Christmas Wish book (Regina 6 25/1975)

acme

Merchandise Distributors since 1931

CHARGEX

VICTORIA:
758 Cloverdale

STORE HOURS:
Mon., Tues., Wed., Sat. 9-5:30 P.M.
Thurs., Fri. 9-9 P.M.

master charge

MORGAN

LIL ABNER

JUDGE PARKER

ARCHIE

RIP KIRBY

BLONDIE

MARY WORTH

HI and LOIS

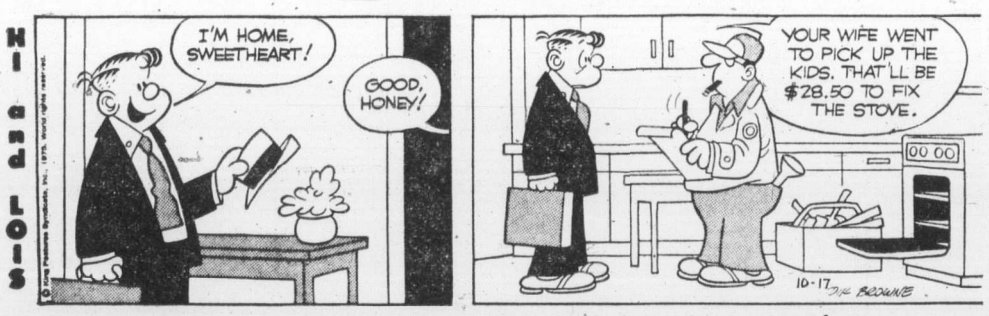

KERRY DRAKE

MOMMA

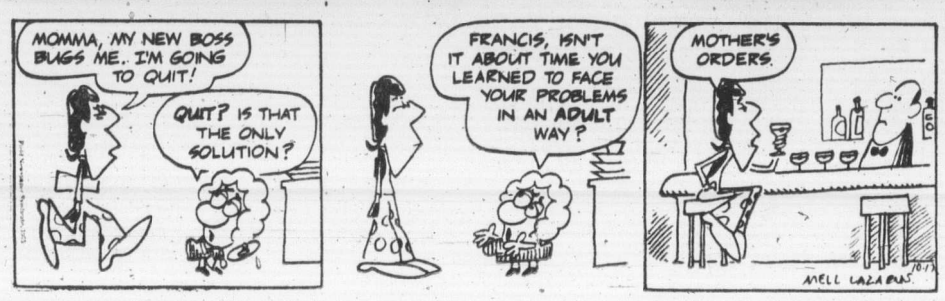

M. V. Chesnut's Garden notes

It is probably tempting fate to even think about Christmas, let alone write about it, while we are still paying off our summer holiday bills. Yet, if we are to have some bulb flowers actually in bloom in time for the Christmas season, we'd better get cracking.

I must make it clear that you can't buy just any old kind of flower bulb and expect it to bloom in time for Christmas, for most of our common kinds won't allow themselves to be rushed to that extent.

About the surest bet is the so-called Roman hyacinth — actually imported from France — which is nothing like the fat, opulent Dutch hyacinth but has a certain grace and daintiness in its widely-spaced, loosely-hung white bells.

It has the true hyacinth fragrance, although not as strong, and it is much earlier and easier to grow than the regular kinds. Prices are around 50 cents per bulb.

★ ★ ★

The Cynthella or miniature hyacinths are similar in form although not quite so early to bloom, and are available in quite a wide range of colors; the Roman hyacinths come only in white.

These miniatures — known also as the Dutch-Roman hyacinths — are not as small as the name would imply; they make surprisingly large spikes of bloom, even though the bulbs themselves are quite small.

Their special virtues are their early blooming habit and their low cost — about 35 cents as against 70 cents for a top grade Dutch hyacinth bulb.

They come in light and dark blue, white, red and yellow.

★ ★ ★

The true Dutch hyacinths are supreme as potted plants and their sweet fragrance can perfume a whole room, but these need a long period in cold darkness after potting up and are therefore considerably later in coming into bloom.

If the Christmas deadline is not important, I would like to suggest Carnegie and L'Innocence as very fine white varieties, while Ostara is a grand clear blue.

Some good pinks are Pink Pearl, fairly deep in shade; Princess Margaret, a clear flesh pink; Princess Irene, a silvery pink.

In the reds, I like La Victoire and Tubergen's Scarlet.

City of Haarlem is a pale yellow, while Oranje Boven — listed as Salmonella in some catalogues — blooms in a unique orange-salmon shade.

★ ★ ★

The earliest narcissi for indoor forcing are the sweetly scented Paper White and its golden cousin, Grand Soleil d'Or, and the traditional way of growing these is in ornamental bowls of pebbles and water — more about this later.

Both of these can be brought into bloom in time for Christmas, and require no period of cold, dark storage at all. Paper White bulbs imported from northern France run around 45 cents each and Grand Soleil d'Or about 60 cents.

To the best of my knowledge, there are NO tulips which can be forced into bloom in time for Christmas — at least, not under ordinary household conditions.

In my younger days, my favorite tulip for indoor forcing was the tiny Duc Van Thol variety, standing only eight inches tall and beautifully proportioned, but these seem to be off the market now; I can't find them in any of my catalogues.

The long-stemmed tulips are no good for potting, for they grow even taller and floppier under indoor conditions.

The Single Early tulips are excellent for pot work, 10 to 14 inches tall and reasonably priced at 25 to 35 cents each.

Two of my favorites are Bellona, a golden yellow, and General De Wet, orange suffused with gold and without question the most fragrant of all tulips.

I have had no luck at all in growing any of the "wild" or species tulips indoors, although they thrive like weeds in the garden, and I DO wish I could discover the secret of indoor culture, for these wildings are by far the earliest tulips.

★ ★ ★

The little bulbs — crocus, scilla, snowdrop, muscari — CAN be grown in pots and bowls, but they don't take too kindly to indoor life and they detest artificial heat; the yellow crocus is particularly stubborn.

Actually, with these, I think it is better to grow them outdoors until bloom starts, then dig up a clump and sit in a bowl of green forest moss for temporary indoor decoration.

Arthur Hoppe

I was out in the backyard waging man's unending battle against earwigs when a UFO hummed down next door and dropped off my neighbors, Mr. and Mrs. Crannich.

★ ★ ★

"And the same to you, fella!" shouted Crannich, waving a fist at the flying saucer as it quickly zoomed heavenward.

"Have a nice trip?" I asked to be polite.

"Terrible," said Mrs. Crannich. "It was one of those group tours."

"You know," said Crannich, "a week on Betelgeuse III, a week on Alpha Centauri VII and two nights in Las Vegas at no extra cost."

"They billed it as educational," said Mrs. Crannich with a sniff. "Our tour leader . . . What a strange creature! Very slithery, if you ask me. He kept talking our ears off about peace and love and friendship. I finally told him, 'Look, if I wanted a sermon, I would've gone to church.' "

"A lot of peace we got," said Crannich. "Everybody always pushing and shoving. Would you believe it? In two weeks we never got a seat by the window."

"And on Alpha Centauri it rained ammonia for three straight days," said Mrs. Crannich. "They told us it never rains ammonia this time of year. But they always tell you that."

"And nothing at all to see on Betelgeuse," said Crannich. "Just rocks. Worse, we were on the American plan so we had to eat all three meals in our hotel. And the food! They never heard of a streak and french fries."

★ ★ ★

"There's absolutely nothing to buy, not even a souvenir postcard," said Mrs. Crannich. "Most of the natives don't even speak English. So you have to shout at them. I kept pointing at things and shouting. 'How much does this cost in real money?' But they were too backward to understand."

"Naturally, they lost our luggage," said Crannich. "I sure told that guy off. 'That's the miracle of space travel,' I told him. 'Lunch in Alpha Centauri, dinner in Betelgeuse and your bags in Ursa Minor.' "

"Then we had this awful row on the way back," said Mrs. Crannich. "Our tour guide started giving us another one of his interminable lectures about peace and love and . . ."

"So I told him I'd rather watch an old Doris Day movie and where was the free champagne and what time would we land in Las Vegas," said Crannich.

"Can you imagine?" said Mrs. Crannich. "He said he'd decided to cancel the Las Vegas stopover."

"That's when I called him a no-good, fly-by-night welcher," said Crannich. "If he'd had a nose, I would've punched him in it."

"And when he dropped us off you know what he had the unmitigated nerve to tell us?" said Mrs. Crannich.

"He said we obviously weren't ready yet for his educational tours," said Crannich, "and he's going to take his business elsewhere."

"Good riddance," said Mrs. Crannich. "As I said all along, we should've gone to Rockaway Beach instead."

Sydney Harris

A new book came across my desk the other day, all about the need to speak up, to assert yourself, and to say "No" when you felt like it, instead of saying "Yes" when you didn't.

I think this is fine advice for about half the people; for the other half, I'd suggest the opposite book: about the need to shut up, to go along, and to say "Yes" even when you feel like saying "No."

★ ★ ★

Sometimes the world seems divided between the people who won't speak up and those who speak up more than they should. Most of us are on one side or the other of this line: very fe wpersonalities are able to keep a delicate balance between self-assertiveness and complaisance.

★ ★ ★

My own besetting sin has been the former; it has taken me decades to learn that saying less can be more effective than saying more; and I still speak up before there is any occasion to.

But at least I am able to ventilate my feelings, abrasive as the process may sometimes be, to others and eventually to myself. I think the non-assertive people suffer more than we do: after all, we speaker-uppers impose the suffering on others.

But, of course, there are compensations the other way: the non-assertives are far better-liked than we are.

★ ★ ★

We like the people who go along, who don't complain or object, who give in to us because it's less trouble that way; conversely, we resent the people who speak their own minds bluntly, even if we are the sort who do the same. Non-asserters appreciate each other far more than asserters do.

The fact of the matter is that some personalities need to be pulled out, and others need to be pushed in. And it is no accident that they usually marry each other, with a more or less unconscious desire on both parts to achieve this mutual effect. This is why it is said that "opposites attract."

★ ★ ★

They attract because the non-asserters is looking for someone to do his (or her) dirty work for him (or her). Someone who finds it hard to express complaints or resentments can obtain gratification from a mate who plays this role; and contrariwise, the bold speaker-outer equaly feels a secret need for a companion to soften the impact of his ego.

Even two friends who are quite different can fulfill these urges for each other; in fact, persons of the same type rarely get along well together. Two non-assertives wallow in futility; and two assertives are continually at one another's throat.

Oddly, it is the differences between personalities that can make a harmonious balance, if the differences compensate for deficiencies more than they strike a discord.

James Bacon's Hollywood

HOLLYWOOD. — An old friend came to town so it meant champagne all the way to welcome **Kathryn Crosby** who lives up north in the San Francisco area with husband **Bing.**

It's nice to salute loyal people because Kathryn came to town to do the fashion commentary for her old friend, designer **Jean Louis,** who gave a preview of his 1976 collection at the Beverly Wilshire hotel before an audience of top drawer society and movie names.

Saw **Janet Gaynor, Loretta Young** and **Dolores Hope.**

"I love Jean," says Kathryn. "When I went in for my first interview with **Harry Cohn,** Jean designed a dress especially for the occasion."

Needless to say, she got a contract.

"Jean makes women look like women," said Kathryn, which says a lot. There are a lot of designers who don't design feminine clothes for feminine people.

After the showing, a bunch of us went up to **Marje** and **Webb Everett's** penhouse suite in the hotel. More champagne.

And a lot of horsey talk since Marje runs Hollywood Park. Webb and I had a long chat about a mutual friend, the late **Hugh Blue,** the dynamo behind the founding of Santa Anita.

Aly Khan, a pretty fair judge of horseflesh himself, once told me that Hugh, from County Cork, knew more about horses than anyone he ever knew. I know he always sat in the Queen's box at Ascot.

The champagne flowed so beautifully that **Mary Morrow,** the widow of Bing's writer **Bill,** had to dial information to find out her own phone number. It was that kind of a party.

Kathryn is still doing five talk shows daily for Westinghouse TV up in San Francisco. She taped a couple ahead to help out her old friend Jean Louis. Her show is top-rated up north.

In about six weeks, **Jean Louis** will open his own salon across the street from the Beverley Wilshire. He'll still continue his movie designing though.

★ ★ ★

Dropped over to the Toluca Lake Tennis Club where **Wendell Niles Jr.** runs the show.

Wendell is probably the number one celebrity tennis impressario. He stages tournaments for **Princess Grace** and **Prince Rainier** in Monaco and will stage the celebrity tournament opening for the new Loew's Monte Carlo hotel next month.

Since tennis has become the number one sport in the movie colony — at least outdoor sport — I asked Wendell who is the industry's best player.

"**Vincent Van Patten,** without a doubt," said Wendell.

Vinnie is the 18-year-old star of Three for th eRoad, the new series about a father and his two sons — a sort of Route 66 in a motor home. Word around is that he's good enough to be a pro.

Well, you can't fight youth.

Another top player among the movid crowd who keeps a low profile about his playing is **Robert Duvall.**

Among the women, **Jean Simmons** is rated tops. A surprise entry among the better women players is **Barbra Streisand.**

O. J. Simpson and **Jim Brown,** two of the greatest football players ever, are also good tennis players.

Best doubles are **Charlton Heston** and **Jim Franciscus.**

Wendell says he chose Forest Lawn Drive for location of the club because four-fifths of the country's movie production is nearby: Universal and the Burbank Studios — Warners and Columbia.

You can often see **Clint Eastwood** or **Robert Redford** taking an hour off during a shooting schedule to come over for a few sets.

Nice thing about being on Forest Lawn Drive. If a guy gets a heart attack playing, you can save the middleman.

Free for brides-to-be... The Daily Colonist and Victoria Times Bridal Shower Gift Pack Worth over $20.00

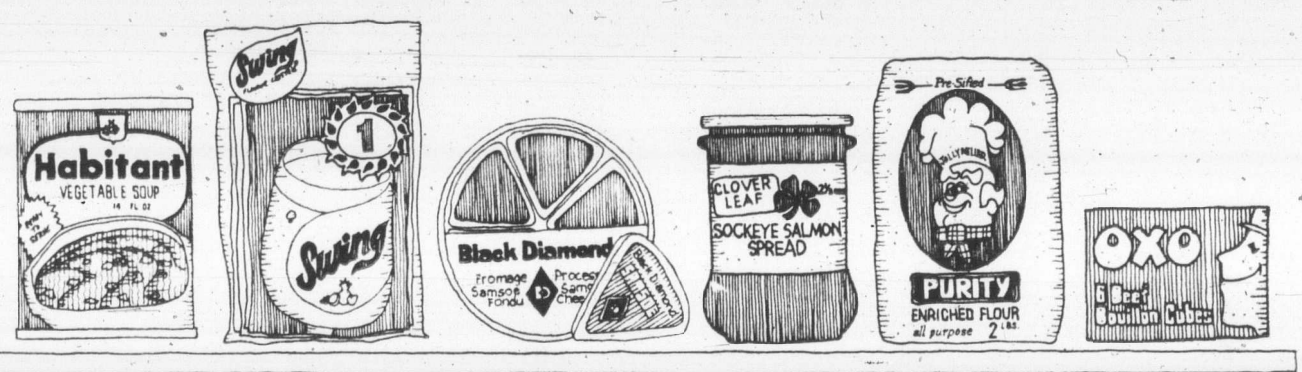

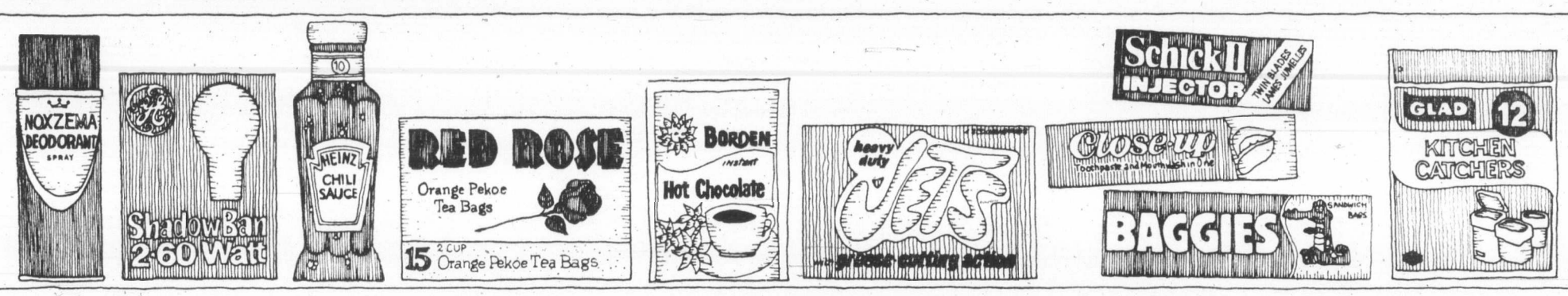

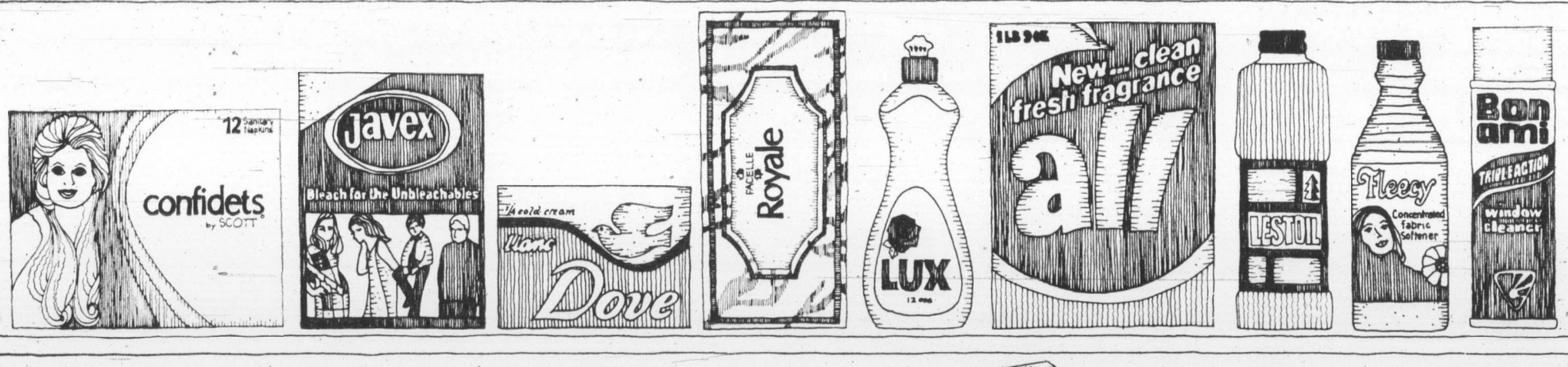

Just look at what you receive in the exciting Bridal Shower Gift Pack:

- ♥ More than 35 full-size, top-brand household products.
- ♥ Over 20 booklets from top-name products containing recipes and household hints.
- ♥ Two weeks gift subscription to The Daily Colonist or Victoria Times.
- ♥ Total Retail Value—Over $20.00

If you are going to be married during the next few months, don't miss out on this wonderful wedding gift from Victoria Press Ltd. Simply complete the coupon and mail it to us. There's nothing to buy and absolutely no obligation. By the way, if you have a friend or relative who is a bride-to-be, you may complete the attached coupon and mail it on her behalf. We'll take care of the rest.

All registrations must be received before the wedding, and the offer is limited to brides-to-be who will take up residence, after their wedding, within 25 miles of Victoria where home delivery of the paper is available.

BRIDAL SHOWER DEPT.,
VICTORIA PRESS LIMITED
P.O. BOX 300, VICTORIA, B.C.
V8W 2N4

Please register the following for the Victoria Press "BRIDAL SHOWER" GIFT PACK

(Please print)
Name of Bride-to-be ..... (First Name) (Surname)

Name of Bridegroom ..... (First Name) (Surname)

Present Address of Bride-to-be ..... (Apt. No. if any) (Street No.) (Street)

..... (Postal Code) (City or Town)

(Telephone: Home or Business)

Date of Wedding ..... (Day) (Month) (Year) Church .....

Name of Person Officiating (Minister, Priest, Rabbi, etc.) .....

Check if you are:

☐ Bride-to-be ☐ Mother ☐ Relative ☐ Friend

Your Name .....

Your Address ..... (Apt.) (Street No.) (Street

(Postal Code) (City or Town) (Telephone)

386-2121
Monday through Saturday
8 a.m. to 6 p.m.

CLASSIFIED ADVERTISING

Vancouver Island's Largest Shopping Centre in Print

386-2121
Monday through Saturday
8 a.m. to 6 p.m.

CLASSIFICATION INDEX

VITAL STATISTICS
1 Births
8 Cards of Thanks
5 Deaths and Funerals
9 In Memoriams
10 Funeral Directors
11 Monuments

NOTICES
14 Announcements
15 Coming Events and Meetings
16 Catering, Banquets and Reception Rooms
17 Restaurants
18 Places to Visit
20 Lost and Found

EMPLOYMENT
21 Help Wanted—General
22 Office Help
23 Skilled Trades
24 Sales Persons and Agents
25 Teachers
26 Part Time—Temporary Help
30 Situations Wanted

BUSINESS SERVICES AND DIRECTORY
36 Business Services and Directory

PERSONAL SERVICES
33 Bands, Musicians and Orchestras
40 Business Personals
43 Dancing
42 Education
71 Music Teachers
39 Personals
32 Trade Schools
38 Travel

MERCHANDISING
83 Aircraft
117 Antiques
78 Bicycles
80 Boats and Marine
65 Building Supplies
93 Cameras, Supplies and Photo Finishing
127 Chicks, Poultry, Hatching Eggs, Supplies
135 Farm Implements
12 Florists
60 Fuel
97 Furniture
120 Garden Supplies
99 Groceries, Meat and Produce
130 Heavy Equipment and Machinery
128 Livestock, Supplies and Events
100 Miscellaneous for Sale
103 Miscellaneous Wanted
109 Miscellaneous to Rent
77 Motorcycles
70 Musical Instruments
125 Pets and Supplies
96 Ranges, Stoves and Furnaces
92 Sporting Goods
115 Swaps
63 Timber
98 TV, Stereo, Radio Sales and Service
112 Wanted to Rent, Miscellaneous
116 Coins and Stamps

AUTOMOTIVE
115 Automobile Financing and Insurance
164 Auto Body and Painting
162 Auto Repairs, Service and Towing
168 Campers, Trailers and Motor Homes
166 Cars and Trucks Wanted
150 Cars for Sale
151 Sports, Import Cars
148 Lease Vehicles
169 Mobile Homes and Parks
149 New Car Directory
160 Parts, Accessories
158 Tires
154 Trucks and Buses
156 U-Drive and Auto Washing

ACCOMMODATION
165 Convalescent and Rest Homes
175 Hotels
178 Summer Homes, Cottages and Resorts
181 Tourist Accommodation

RENTAL
201 Apartments to Rent, Furnished
200 Apartments to Rent, Unfurnished
202 Furniture to Rent
203 Apartments Wanted
206 Duplexes to Rent
207 Duplexes Wanted to Rent
215 Halls, Warehouses, Stores and Offices to Rent
127 Housekeeping Rooms to Rent
199 Housekeeping Rooms Wanted
211 Houses to Rent, Furnished
210 Houses to Rent, Unfurnished
212 Houses Wanted to Rent
190 Room and Board
191 Room and Board Wanted
193 Rooms to Rent
194 Rooms Wanted

FINANCIAL
155 Automobile Financing and Insurance
233 Mortgage Loans and Insurance
234 Mortgages for Sale
230 Personal Loans and Insurance
235 Wanted to Borrow

REAL ESTATE
280 Acreage for Sale and Wanted
240 Business Opportunities
241 Business Opportunities Wanted
247 Commercial or Industrial Properties
258 Condominiums and Townhouses
253 Country Homes and Properties
270 Exchange Real Estate
290 Farms for Sale and Wanted
263 Garages for Sale, Rent, Wanted
293 Gulf Island Properties
250 Houses for Sale
265 Houses Wanted to Buy
295 Listings Cancelled
268 Listings Wanted
271 Lots for Sale
294 Mainland and Out-of-Province Properties
273 Property for Sale
274 Property Wanted
244 Revenue Property
245 Revenue Properties Wanted
285 Up-Island Properties
256 Waterfront Properties
300 Churches

TERMS OF PUBLICATION

The Victoria Press Ltd. shall not be liable for non-insertion of any advertisement beyond the amount paid for such advertisement.

In the event of an error occuring the liability of Victoria Press Ltd. shall not exceed the charge for the space actually occupied by the item in question.

All claims on error in publication shall be made within 12 hours thereafter and if not made shall not be considered. No claim will be allowed for more than one incorrect insertion not for errors not affecting the value of the advertisement.

All estimates of cost are approximate. Advertisers will be charged with space actually used.

All advertising copy will be subject to the approval of the Victoria Press Ltd., who reserve the right in its sole discretion to classify, reject or insert copy furnished.

All advertisments must comply with the British Columbia Human Rights act. This act states no advertisement may state or imply a preference, limitation, or specification on the basis of an applicant's race, religion, colour, marital status, ancestry, place of origin, age; or sex (unless the matter relates to the maintenance of public decency AND prior approval has been obtained through the Human Rights Branch).

While every endeavour will be made to forward replies to box numbers to the advertiser as soon as possible, we accept no liability in respect or loss or damage alleged to arisen through either failure or delay in forwarding such replies, however caused, whether by negligence or otherwise.

NOTICE
OF COPYRIGHT

Full complete and sole copyright in any advertisement produced by Victoria Press Ltd. is vested in and belongs to, Victoria Press Ltd.; provided, however, that copyright IN THAT PART AND THAT PART ONLY of any such advertisement consisting of illustrations, borders, signatures or similar components which is, or are, supplied to Victoria Press Ltd. by the advertiser in the form of engravings, matrices, casts, etc., and incorporated in said advertisement shall remain in and belongs to the advertiser

SUBSCRIPTION RATES

Wherever carrier service is maintained, $4.00 per month.

By mail — Canada, $5.00 per month, $14.50 per 3 months, $28.00 per 6 months, $55.00 per year. United States, $5.25 per month.

Sunday Only — Canada, 35c per copy. United States, 40c per copy. Commonwealth and Foreign rates on request.

Mail subscriptions are payable in advance.

Authorized as second class mail. Post Office Department, Ottawa. Member Audit Bureau of Circulations.

CIRCULATION REPRESENTATIVES

Duncan, Chemainus—
P. J. Rogers 746-6181
Nanaimo 753-2766
Lake Cowichan—
Mrs. R. A. Nilsen 749-3156

1 BIRTHS

BARRETT—Born to Chris and Barbara (nee Dangschat) on August 13th, 1975, at Royal Jubilee Hospital, a boy Ian Christopher, 8 lbs. 12 oz. Thanks to Dr. Lane and Maternity Staff.

CLARKE—Born to Jim and Anne, (nee Dickie) 2304 Belair Rd., Victoria at Royal Jubilee on October 11th, Kelly Anne, 5 lbs. 10 oz. and Holly Honora, 5 lbs. 13 oz. Special thanks to Dr. M. Rippington and Dr. Sturnwind.

ISAAC—Steve, Sue (Schmuck) and Julie are delighted to announce the addition of a baby boy to their family — Michael Stephen, 7 lbs. 4 ozs. Born October 14th, 1975, at Royal Jubilee Hospital. Many thanks to all. (Insured).

KAARVIK—Born of Mr. and Mrs. A Kaarvik, 3357 Willowdale Road, at Royal Jubilee on October 8th, 1975, a girl, Lisa Christine, a sister for Kenny, Ronnie, Julie and Yvonne. Proud grandparents Mr. and Mrs. E. Simonsen, Victoria and Mrs. Astrid Kaarvik, Norway. Thanks to Dr. C. Lamplugh and Maternity Staff.

RAND—Born to Joe and Denise (nee Chipper) October 7th, 1975, at Jubilee, a boy, Jamie Michael, 11 lbs. 1 oz. Proud grandparents Mr. and Mrs. E. Chipper and Mr. and Mrs. E. Rand. Thanks to Dr. Battie.

SHINKEWSKI — Born to Gerry and Eileen (nee Grant) a darling daughter, Sarah Rachel, 9 lbs. 2 ozs. on October 11, 1975. Special thanks to Drs. D. Madill and M. Morrison and wonderful maternity staff of Royal Jubilee Hospital.

5 DEATHS and FUNERALS

ADDISON — On Oct. 11, 1975 at Royal Jubilee Hospital, Mr. George Addison, aged 82 years, formerly of 1650 Fort St. Mr. Addison is survived by three nephews in the United Kingdom.
Private services. HAYWARDS THOMSON AND IRVING, Funeral Directors in care of arrangements.

BELTON—In the Memorial Pavilion on October 12, 1975, Mr. Hector MacDonald Belton, aged 61 years, born in Roblin, Manitoba, late residence, 3552 Henderson Rd. He leaves his brother, Charles Belton, St. Vital, Winnipeg, Man. Mr. Belton was a veteran of the Second World War and a member of St. Barnabas' Anglican Church.
Vespers will be held in St. Barnabas' Anglican Church, Belmont and Begbie, on Thursday, October 16, 1975, at 7:00 p.m. Requiem Mass will be held in the church on Friday, October 17, 1975, at 9:30 a.m. Rev. Canon B. T. Page officiating. Arrangements by the Sands Mortuary Limited.
SANDS — VICTORIA

BLAND — On October 14, 1975, Evangeline, widow of J. H. Bland of Victoria, aged 90 years. Survived by 2 daughters, Mrs. Maude Eison and Mrs. Eva Bryan, both of Victoria; 2 grandchildren and 8 great-grandchildren.
Private family service was held. Cremation. Arrangements through the Memorial Society of B.C. and First Memorial Services Ltd.

CARLE — Elizabeth Carle, aged 73 years of 110 Conard St., in Victoria on October 16, 1975 born in Frankfurt, Germany, and resident of B.C. for 25 years, late of Langley and formerly of Watson Sask. Widow of Erwin Frederick Carle, she leaves 2 sons, Alfred Erwin of Victoria and John Jacob of Langley; 1 daughter Lillian Elizabeth Hampton of Vancouver; 9 grandchildren; 3 great-grandchildren and 1 sister, Annie Riese of Clair, Sask.
Funeral service in McCall Bros. FLORAL CHAPEL, Johnson and Vancouver Sts. on Monday, Oct. 20 at 9:30 a.m. Interment will take place in Murrayville Cemetery, Langley at 2:00 p.m. Monday.

DENNY — In Victoria on October 15, 1975, James Bruce Denny aged 35 years, late of Lake Cowichan and born in Vancouver. Beloved husband of Joan Denny and dear father of Michael and Bruce, he also leaves his parents, Mr. and Mrs. M. W. Denny of Vancouver and 2 brothers, Warren and Richard of Vancouver. He was a member of the Lion's Club of Lake Cowichan and Royal Oak, Victoria.
Service in St. Augustine's Anglican Church, 8680 Hudson, Vancouver on Monday, Oct. 20 at 2:00 p.m. with the Rev. A. H. Cummings officiating (in lieu of flowers, donations, if desired may be made to the G. R. Pearkes Clinic for Handicapped Children, 3970 Haro Rd.). The service will terminate at the Church. McCall Bros., Victoria, and Harron Bros., Vancouver, in charge of arrangements.

GODFREY — Suddeny, on October 13, 1975, in Victoria, Mr. Richard W. J. Godfrey, aged 53 years, of 4470 Tyndall Ave., a resident here for 27 years, and well known as proprietor of Godfrey's Luggage and Leather Repairs, Cormorant St. He leaves his loving wife Ethel; four daughters, Ann, Aileen, Kathryn and Joan at home; one brother, Douglas of Nelson, B.C. He was a member of the Gordon Head United Church Choir, Vancouver and Quadra Lodge A F & A M No. 2, B.C.R., was First Principal of Camosun Chapter, R.A.M., a member of the Cryptic Rite and Queen City Chapter No. 5, O.E.S.
PRIVATE interment at Hatley Memorial Gardens on Thursday, Oct. 16. Service in Gordon Head United Church, 1806 San Juan, on Friday, Oct. 17 at 2:00 p.m. with the Rev. Franck Patterson officiating. (Flowers gratefully declined. Donations, if desired, may be made to the Heart Fund, 1008 Blanshard St.) McCall Bros. Funeral Directors in charge of arrangements.

LAMBIER — May Eva Lambier in her 90th year, of 1166 Lockley St., Esquimalt, on October 14, 1975, in hospital in Victoria. Widow of John Edgar Lambier, she is survived by three daughters: Mrs. J. McKeown (Florence) of Cut Knife, Sask.; Mrs. Milton Fitzgerald (Alice) of Edmonton, Alberta; and Mrs. Kathleen K. Rotsey of Victoria; one son Clarence Lambier of Vancouver; many grandchildren, great-grandchildren and great-great-grandchildren.
Funeral service in McCall Bros. FLORAL CHAPEL, Johnson and Vancouver Sts., on Friday, Oct. 17 at 3:00 p.m. Interment at Royal Oak Burial Park.

LEONG — At the Royal Jubilee Hospital on October 14, 1975, Mrs. Leong Yute Ho, age 80 years, born in Victoria, B.C. Predeceased by her husband, Leong Mon Dai. She leaves her daughter, Mrs. Phyllis Lowe, Victoria, B.C., two grandchildren.
Service will be held in the Sands Mortuary Limited "Family Chapel of Memories" on Friday, October 17, 1975, at 1:00 p.m.
SANDS-VICTORIA

MacDONALD — In Victoria, B.C., on October 16th, 1975, Mrs. Myra Ruth MacDonald, aged 32 years. Born in Victoria, late residence 212 Ontario St. She leaves her children, Tara, Roena and Shawn, at home; her parents, Mr. and Mrs. Cy Exton, Victoria; brothers, Lloyd and George Tahouney, Victoria; sisters, Josephine Jackson, Yukon, and Rosemary, Victoria; several uncles, aunts, nephews nieces and cousins.
Prayers will be offered from the Sands Mortuary Limited "Memorial Chapel of Chimes" on Monday, October 20th, 1975 at 7:30 p.m. Service will be held on Tuesday, Oct. 21st, 1975, at 10:00 a.m. in the Sands Mortuary Limited.
SANDS—VICTORIA

McDIARMID—John George, Peacefully at the residence, 5141 Cordova Bay Rd. on October 15th, 1975. Mr. McDiarmid was born in Guelph, Ontario, on October 11th, 1884. He was formerly of Mervin, Sask., before moving to Victoria in 1945. He is survived by his loving wife Clara, daughters, Jean and Ferne, son Hugh, daughter-in-law Colleen and granddaughter Cathy.
Private Family Memorial Service. Rev. Frank Patterson officiating. In lieu of flowers donations may be made to the SAVE THE CHILDREN FUND, c/o Mrs. W. W. McGill, 3441 Mayfair Ave., Victoria, B.C. Arrangements by the Memorial Society of B.C. and FIRST MEMORIAL SERVICES LTD.

5 DEATHS and FUNERALS

WELLBURN — George Matthew Wellburn, aged 59 years, on October 14, 1975 in Victoria, of 1055 San Marino Crescent, a native son of Victoria being proprietor of Wellburn's Market of Pandora Ave. He is survived by his loving wife Audrey; two sons: Bill and David of Victoria; one daugher Pat (Mrs. D. Ramsfield) of Victoria; two grandsons, two granddaughters; two brothers: Gerry and Tom Wellburn; three sisters: Molly Foxall, Grace Knight and Kath Richardson; numerous nieces and nephews. He was an honorary member of the Victoria Motorcycle Club, a member of Mount Newton Lodge AF and AM, No. 89, B.C.R., U.C.T. and active in the Community Grocers Association.
Private cremation. A Memorial service will be held in St. Matthias' Church, Richmond and Richardson, on Monday, Oct. 20 at 3:00 p.m. with the Rev. W. E. Greenhalgh officiating. (No flowers by request. Donations, if desired, may be made to the Cancer Fund, 857 Caledonia Ave.) McCall Bros. Funeral Directors in charge of arrangements.

10 FUNERAL DIRECTORS

McCall's

FRIDAY
MIDDLECOAT, Mrs. Lillian Gertrude
Private Service
1:15 p.m.—FAMILY CHAPEL
RAYBONE, Mrs. Lily
2:00 p.m.—FLORAL CHAPEL
GODFREY, Mr. Richard W. J.
Memorial Service
2:00 p.m.—GORDON HEAD UNITED CHURCH
LAMBIER, Mrs. May Eva
3:00 p.m.—FLORAL CHAPEL
CARTER, Mrs. Annie
3:45 p.m.—FAMILY CHAPEL
MONDAY
WELLBURN, Mr. George Matthew
Memorial Service
3:00 p.m.—ST. MATTHIAS' CHURCH

McCALL BROS.
Floral Funeral Chapels
385-4465

Sands

SERVING VANCOUVER ISLAND
WE CARE
Dedicated to service
Sensible Prices

SANDS FUNERAL CHAPELS
VICTORIA 388-5155
SIDNEY 656-2932
COLWOOD 478-3821
DUNCAN 746-5212
LADYSMITH 245-2331
NANAIMO 753-2032

Your seven community Chapels. Independently Family Owned and Controlled. Sands since 1912.

IFC INTERNATIONAL FLIGHT CARE

Specializing in forwarding to or from anywhere call collect
A Division of Sands
VICTORIA, 388-5155
SIDNEY, 656-2932
COLWOOD, 478-3821
DUNCAN, 746-5212
LADYSMITH, 245-2331
NANAIMO, 753-2032

Removal and Memorial Service
Covering Vancouver Island
A Division of Sands

HAYWARD'S
THOMSON & IRVING
Funeral Chapels
1625 Quadra St.
384-2612 — 386-3505
Superior Service Since 1867

CUNNINGHAM FUNERAL CHAPEL
(Formerly Chaplin's)
1155 Fort Street
Phone 384-5512 or 384-8626
Offering dignified moderate service for all. Geo. S. Cunningham, owner, manager.

FIRST MEMORIAL SERVICES
Serving the Public and Exclusive Undertakers for the Memorial Society of B.C. 658-5244.

11 MONUMENTALS

STEWART MONUMENTAL Works Ltd.
ESTABLISHED 1896
Memorial of Distinction
Marble fireplace and tabletops
1403 May St. 384-3452

MORTIMER'S MONUMENTS
ESTABLISHED 1877
"The Finest in Craftsmanship"
633 DAVID ST. 383-6421

14 ANNOUNCEMENTS

IN MEMORIAM DONATIONS
to be used exclusively for
CANCER RESEARCH
should be directed to
CANADIAN CANCER SOCIETY
857 Caledonia Ave., Victoria

15 COMING EVENTS and MEETINGS

BINGO
VICTORIA TRACK CLUB
O.A.P. HALL—GOV'T ST.
Thurs. 7:00 p.m. to 9:45 p.m.
Earlybird, regular and extra
GOOD THINGS
Come In
SMALL BINGOS

HARVEST BAZAAR
Saturday
OCTOBER 18
11 a.m. to 4 p.m.
CHRIST CHURCH CATHEDRAL
912 VANCOUVER ST.
IN AID OF
G.R. Pearkes Clinic For Handicapped Children

MYSTERY TOURS
Leaves V.I. Coach Lines depot every Sunday at 1:30 p.m. Return 5 p.m., $4.50 includes tea. 385-4411.

V.I.C.B.S. CAGE BIRD AUCTION, cages, etc. Sun., Oct. 19, Norway House, 1110 Hillside, 3 p.m. Surplus birds welcome. Free coffee.

REGULAR SATURDAY OLD Time Dance, 9-12, Columbian Orcnestra, St. Albans Hall, Coffee.

15 COMING EVENTS and MEETINGS

SOUTH VAN ISLE LIONS BINGO
FRI., OCT. 17, 7:30 P.M.
1600 GOVERNMENT ST.
O.A.P. HALL
DOORS OPEN 6 P.M.
ADMISSION CARD $1.
6 CARDS $2
EXTRA 5 CARDS
25c CARD
Early Bird Bingo
7 P.M.
5 GAMES
25c A CARD, 5 for $1
GOV'T LICENSED
PROCEEDS TO CHARITY

RUMMAGE SALE
By Gorge Road Hospital Auxiliary on Saturday October 18th at 10 a.m. in St. Martin's Church Hall. 550 Obed Avenue.

AN AUCTION WILL BE HELD AT St. Christopher's Church Hall, corner Carey and Tillicum Rd. on Sat., Oct. 18 at 1 p.m. Ample parking, Carey Rd. bus.

16 CATERING, BANQUETS and RECEPTION ROOMS

CREATIVE CATERING
Operating from the Army, Navy Club Banquet Hall.
—Weddings, Banquets Special Events. Available for club or business meetings.
—Special rates for early Xmas bookings.
385-2711 Mon.-Fri.
9 a.m.-5 p.m.

20 LOST and FOUND

LOST — FRIDAY BETWEEN Village Shoes and Burgess Ladies Wear. Parcel containing a pair of worn brown wallabees. 1 new white Oxford and a blue running shoe. Reward. 598-3104.

SUBSTANTIAL REWARD
For any information about the disappearance of a Volkswagon racing engine from Glamorgan Farm in Sidney between Sept. 15 and Oct. 1, 1975. Phone anytime 388-4681.

REWARDED OFFERED, INFORmation leading to recovery of male Irish Setter and male Newfoundland, lost Thetis Lake, September 19. 479-2170, 598-1373.

LOST NEUTERED MALE GREY tabby cat, answering to the name JoJo, lost since Friday Oct. 10 in the Millstream elementary area, please phone 478-0750 after 5 p.m.

REWARD
Missing from 2697 Blanshard. Purple five speed Mustang. Paper boys bike. 383-3454.

FOUND: ONE MALE IRISH SETter in the Inner Harbour area. Call 386-3038 after 4:30

LOST — AT WOODWARDS WED. noon, locket with stones and chain. 385-7252. Reward.

LOST — BLACK AND WHITE neutered male cat since Oct. 11. Wishart Elementary area 478-8593.

FOUND, WHITE FEMALE DOG, Hillside area. 383-2190.

LOST: PAIR OF GLASSES IN Chinatown area. 595-5280.

21 HELP WANTED GENERAL

ADVERTISEMENTS IN THIS CLASSIFICATION MUST COMPLY WITH THE BRITISH COLUMBIA HUMAN RIGHTS ACT

MAINTENANCE PERSON FOR FULL MAINTENANCE OF A HIGHRISE BUILDING CONTAINING BOILER, AIR CONDITIONING UNIT AND RELATED EQUIPMENT. NO SHIFT WORK. APPLY VICTORIA PRESS BOX 766.

ORTHOTIST-PROSTHETIST
A vacancy occurs for a qualified Orthotist-Prosthetist on the staff of this hospital and the work involves fabrication of devices for patients in the hospital and also patients in other hospitals and the community. There is a large modern well equipped shop with new machinery used to fashion devices in ortholen and plastazote. Applicants MUST be qualified and preferably a member of the Canadian Association of Orthotists and Prosthetists. Forms of application may be obtained from the Administrator, Queen Alexandra Hospital for Children, P.O. Box 600, 2400, Arbutus Road, Victoria, B.C. V8W 2P3.

AVON
BE A WINNER!
DREAMING OF A "GREEN" CHRISTMAS?
As an Avon Representative, you can earn cash to pay those holiday bills. Call Miss Binder, 384-7345.

PERSONAL CARE HOME REQUIRES FULL TIME EVENING KITCHEN AIDE. REPLY VICTORIA PRESS BOX 775.

WANTED IMMEDIATELY RElief nurses aide or practical, for large retirement home 2 evenings 3:30-12 midnight, and 2 nights 12-8 a.m. per week. Permanent position. Only mature and experienced need apply. Phone 383-5447 days, and 598-2465 after 6 p.m.

HAIRDRESSERS! WE HAVE A position for a full-time or part-time operator in a busy Salon. Pleasant working conditions. If you want a solid permanent well paid position, call to arrange an interview. Daytime 479-3360, evenings 592-4694.

PROGRESSIVE OFFICE SUPPLY firm requires full time person in ART DEPARTMENT. Retail experience or arts background preferred. Please reply Victoria Press, Box 773.

DOWNTOWN MOTEL APARTMENT
requires semi-retired couple for two days per week. To assist managers. Suite available. 385-3543.

PART TIME WORK. $3.20 PER hr. Dirty work. 7 a.m. start. Saanich area. Head scarfs must be worn. Apply stating age and experience to Victoria Press Box 772.

SOUS CHEF, REFERENCES REquired. 40 hr.-5 day week. Reply Victoria Press Box 757.

GILSON'S MEATS REQUIRES counter personnel. Apply Gilson Meats Mayfair Shopping Centre.

DISHWASHER WANTED, EVEning shifts, experienced preferred. Apply in person Little Denmark.

BABYSITTER WANTED, MY home. 479-8770.

21 HELP WANTED GENERAL

WORKS INSPECTOR I
$941 - $1126 per month
Technical field inspections of municipal work performed by contractors. Includes checking sewer mains and services, roads or subdivisions. Although given general direction, there is considerable personal responsibility in judging and accepting contract work.
Applicants should have engineering or related technical training together with a knowledge of methods, materials and equipment used in the construction of municipal services. Valid B.C. Driver's Licence is essential
Completed Saanich Application Forms will be received by the undersigned until 4:30 p.m., Friday, October 17, 1975.
Personnel Director
Saanich Municipal Hall
770 Vernon Avenue
Victoria, B.C.

HOUSEWIVES OR PENSIONERS
A reliable adult is required to deliver the Daily Colonist in a local Hospital. Time involved approx. 1½ to 2 hours, monthly profits range from $150 to $175. Contact Mr. Fox, 383-4111, Colonist Circulation.

VICTORIA TIMES
Newspaper Sales
Locations in downtown Victoria will soon be available. Age is no barrier. Adult hours 2:00 'til 5:30. Student Hours 3:00 'til 5:30. Call Mr. A. Hass 382-3131 Local 291.

LARGE PERSONNEL CARE FACILITY REQUIRES EXPERIENCED FULL-TIME HEAD HOUSEKEEPER. APPLY VICTORIA PRESS, BOX 765.

STUDENTS — AN INTERESTING career in a newly developed company in Victoria. We offer good working hours and top pay in the field of public relations. Only young in heart and carefree need to apply. All applications will be held in strict confidence and answered promptly. Reply in writing, enclosing a complete resume to Victoria Press, Box 733.

LIVE-IN HOMEMAKERS
Opportunities for semi-retired ladies to help their local communities. Your experience need by HEALTH CARE SERVICES UPJOHN LIMITED. Call us at 388-6639 Monday-Friday, 9-4:30.

RIGHT HAND PERSON BADLY needed to join our family, room, board and a job offered. Must be an attractive outgoing fashion conscious person. Take photo's and sell flowers in cabaret, like horses, drivtr's licence. Lori's Flowers and Photo's 658-5832.

URGENT — SUPERVISOR FOR after school care programes 11:30 to 6 p.m. daily, certificate not essential but related experience required. Deliver application to South Park Parents for After School Care, 508 Douglas.

EXPERIENCED TRAVEL MANager or manageress, Lounge Mixologist. Apply in writing stating experience and qualifications to Gold River Chalet Box 10, Gold River, B.C.

FOX AND FLUEVOG BOOTS and Shoes Ltd. requires a manager for their Victoria store. Salary depends on experience and ability, interviews Monday, Oct. 20, 1005 Broad St., Victoria.

APARTMENT CARETAKER REquired for large apartment block. Few blocks from Victoria city centre. Commence duties end of November. Ring 595-6897 or write Victoria Press, Box 748.

VICTORIA ELECTRONICS MANufacturing firm requires experienced (non-technical) person for assembly and wiring of electronics equipment. Victoria Press, Box 762.

CAPABLE MIDDLE AGED housekeeper for couple in modern city home. Live-in, 5-day week, good wages, references. Victoria Press, Box 616.

WAREHOUSE PERSON WITH driver's license, over 21 for growing, environmental organization. Reply giving relevant experience to Victoria press. Box 750.

APT. BLOCK
Experienced couple required end of Nov., over 50 suites, Esquimalt area. Reply giving age and experience to Victoria Press, Box 763.

WANTED MATURE EXPERIenced person for housework, 4 hours, 2 days per week in large modern home. Uplands area. Apply Victoria Press Box 771.

EXPERIENCED PERSON NEEDed for full time work in car wash. Apply in person Speedy Auto Wash, 1011 Fort St.

TRANSPEAK SERVICES REquires extra interpreters. Punjabi, Greek, Croatian, Korean, Czech and others. 479-2113 for interview.

WANTED EXPERIENCED baker for early shift. Wages according to experience. Phone 479-4478.

MOVING COMPANY REQUIRES full-time driver and part-time swampers. Experience preferred. Apply 338 Davida Avenue.

HOUSEKEEPER, PREFERABLY sleep in, city references required. Telephone 598-1861 afternoons and evenings.

BANK TYPIST NEEDED, PREvious bank experience necessary, apply in person at Bank of Commerce, 1090 Fort St.

10 PERSONS REQUIRED IMMEdiately for telephone soliciting, day and evening work available, good salary plus bonus, call 384-2015.

POST OFFICE (EXPERIENCED) and store clerk, to work 30 to 40 hours week, congenial and reliable. Victoria Press Box 756.

EXPERIENCED PASTRY maker and decorator, full time, apply in person only 1867 Oak Bay Ave.

ELDERLY PERSON REQUIRED immediately for light cleaning duties, 5 day week. Apply in person 270 Government St.

EXPERIENCED WAITRESS OR waiter required for afternoon shift and nights. Apply Coffee Macs, 384-9547.

EXPERIENCED GRILL AND preparation cook required. Apply Coffee Macs, 384-9547.

EXPERIENCED CHAMBERMAID help wanted, when needed, 4-5 hours, apply 650 Speed Ave.

MATURE PERSON FOR MAID service in motel on Gorge. Call 388-5461.

PART TIME HAIRDRESSER wanted. Call after 6. 382-5385.

21 HELP WANTED GENERAL

UNIVERSITY OF VICTORIA
ADMISSIONS SERVICES
requires Liaison Officer, duties to commence November 15. Salary dependent upon qualifications.
Duties will include visiting secondary schools and colleges as a member of a team from provincial post secondary institutions. Visits will involve speaking to counsellors and students in both group and interview situations, giving information on the University of Victoria. When not travelling, will be expected to work in Admissions Office.
Applicant should possess university degree. Must be able to speak to large groups and to relate positively to school personnel.
Applications including a curriculum vitae and the names of three referees should be sent to:
Director, Admissions Services
University of Victoria
P.O. Box 1700
Victoria, B.C. V8W 2Y2
Closing Date:
October 30, 1975.

THE CORPORATION OF THE DISTRICT OF NORTH COWICHAN
P.O. Box 278,
Duncan, B.C.
V9L 3X4
Duncan-North Cowichan Pool
MAINTENANCE CUSTODIAN
This is a full-time position. The successful incumbent will be required to work night shift.
Duties will include general maintenance of the building and maintenance of the mechanical operation of the filtration equipment.
Application will be received by the undersigned stating experience, work history, qualifications, and salary expected.
J. N. Berikoff,
Administrator

We're Hearing Voices
At Truman Glover Advertising, we're always on the lookout for new and different voices ... for new and different radio and TV commercials.
Interested?
Then send us a short tape recording of your voice. Nothing elaborate. Simply read an ad out of a magazine for a sample. And who knows? The next voice you hear on radio or V — might be yours.
SEND TO:
TRUMAN GLOVER ADVERTISING LTD.,
1207-345 QUEBEC STREET,
VICTORIA, B.C. V8V 1W4

COUNTER HELP ANTED
To train for part time work, apply at the Victoria Meat Market, 625 Johnson St. at Broad.

I WILL LOOK AFTER BABIES IN my home Monday to Friday. 382-5846.

CLEAN PERSON WITH COMMON sense to answer calls. $200 per month. Victoria Press, Box 551.

EXPERIENCED ROOFER REquired to roof 2-storey / house. 598-1611.

EXPERIENCED SALAD PERSON required. Please apply in person. Plaza Restaurant, 1175 Douglas.

22 OFFICE HELP

ADVERTISEMENTS IN THIS CLASSIFICATION MUST COMPLY WITH THE BRITISH COLUMBIA HUMAN RIGHTS ACT

THE CORPORATION OF THE DISTRICT OF OAK BAY PARKS AND RECREATION COMMISSION
Invites applications for the position of Clerk-Typist in the accounts department. A minimum of 50 words per minute typing with a high degree of accuracy on both words and figures is required. Ability to layout and type numerical forms and records a necessity. Payroll experience an asset. Salary range $677.00 (1975). Written applications will be received by the Oak Bay Parks and Recreation Commission, Oak Bay Municipal Hall, 2167 Oak Bay Avenue, Victoria, B.C. V8R 1G2.

TYPIST AND GENERAL DUTY
Person required for busy and congenial General Insurance Co. Office. Please reply in writing to Mr. R. F. Baxter, The Canadian Indemnity Co. 916-1175 Douglas, Victoria V8W 2E4.

SENIOR ACCOUNTANT
Aggressive, sales-minded individaul with banking or related experience required to supervise a staff of 7. Unlimited potential for advancement in Vancouver Islands largest Credit Union. Phone Ted Wright 383-8215 or 383-8345. West Coast Savings Credit Union.

LEGAL SECRETARY
2-3 yrs. experience required for some relief conveyancing, wills, corporation, annual reports, etc. Must be flexible with good typing and shorthand for this congenial office. Salary $700-$800. Drake Personnel, 1175 Douglas St., 385-3425.

PART TIME RECEPTIONIST Friday, to help set up and run doctor's office. Two days weekly to start, increasing as practise builds up. Typing and Medical terminology an advantage. Some office experience essential. $3 hourly to start. 386-6754.

ONE PERSON OFFICE
variety — phone — typing — reception — bookkeeper — must be mature and reliable — previous office experience. Hours: 8:30-5:30. Salary $600. Drake Personnel, 1175 Douglas, 385-3425.

MATURE PERSON TO BE AN Optometric assistant, 40 hour week, short training program. Please leave hand written resume at 406-1207 Douglas.

WANTED PAYROLL CLERK, must have prior experience. Please mail resume, references and expected salary to Victoria Press Box 760.

GENERAL OFFICE CLERK REquired for small office. Good typing mandatory. Experience not necessary. Reply in own handwriting to Victoria Press Box 759.

EXPERIENCED DENTAL ASSIStant required immediately. Ability to take radiograph and apply rubberdam essential. $600 plus. 386-6754.

EXPERIENCED LEGAL SECREtary for pleasant downtown office. General legal with some conveyancing. $650-$800 depending on experience. 386-9021.

EXPERIENCED LEGAL SECREtary required for senior position in wills and estates. Shorthand essential. $800 to start. 386-9021.

LEGAL SECRETARY REQIRED. Must have experience in estate work, shorthand necessary. 382-7246.

BOOKKEEPER WITH TYPING and shorthand for small office. State experience to Victoria Press Box 769.

22 OFFICE HELP

BOOKKEEPER
Required by Victoria firm of chartered accountants, capable of proceeding to trial balance stage, preferably capable of preparing financial statements. Must be able to work with minimum supervision. Complete resume to P.O. Box 965, Victoria.

PART TIME ASSISTANT FOR medical office, experienced preferable, permanent position. Mornings only. Victoria Press Box 738.

FAST, ALERT, RELIABLE PERson wanted as a "runner" for downtown office. 3-5 p.m. 5 days a week. 385-6703.

RECEPTIONIST, PLEASANT, quiet, hard worker with good typing wanted for downtown law firm. 385-6703.

23 SKILLED TRADES

ADVERTISEMENTS IN THIS CLASSIFICATION MUST COMPLY WITH THE BRITISH COLUMBIA HUMAN RIGHTS ACT

CRANE OPERATOR
... required immediately to deck logs at our Princeton facility.
Position requires experience with grapple-equipped crawler type P & H crane.
Ability to maintain and service crane highly desirable but not mandatory.
Location offers friendly small town facilities for shopping, indoor-outdoor recreation, excellent school system.
IWA rates and benefits apply.
Interested persons should contact
Personnel Supervisor
Northwood Mills Ltd.
Box 550, Princeton, B.C.
295-3215

COMMUNICATIONS CLERK
$827-$983 per month
(roatating shift)
Responsible radio dispatching with the Saanich Police Department. Should have Grade 12 or equivalent plus some typing and filing experience. Tact, good judgment and clear, audible voice essential. Experience in radio communications and computer terminals beneficial.
Complete Saanich Application Forms will be received by the undersigned until 4:30 p.m., Thursday, October 23, 1975.
Personnel Director
Saanich Municipal Hall
770 Vernon Avenue
Victoria, B.C.

SCHOOL DISTRICT NO. 62 (SOOKE)
Applications are invited for the position of Carpenter Utility with probable placement at Belmont Secondary School. The shift will be from 3:30 p.m. to 11:30 p.m., except during school vacation periods. Applicants must be certified carpenter, able to read blue prints and layout work, and have considerable experience in maintenance and repair work. Salary will be $7.15 per hour in accordance with CUPE local 459 agreement. Generous fringe benefits available. Further information and application forms may be obtained from the Superintendent of Works. Completed applications to be forwarded by Friday, Oct. 24 at 4 p.m. to the undersigned Miss M. P. Rudge. Secretary Treasurer, School District No. 62 (Sooke), 2227 Sooke Rd., Victoria, B.C. V9B 1W9.

RESIDENTIAL DRAFTSMAN
We require an aggressive, steady employee, male or female experienced in house designing and drafting. Applicant must be familiar with the Building Code (Residential Standards) and ambitious to grow in other related fields according to the opportunities offered. Salary commensurate on efficiency and experience. Please send your reply with resume to Victoria Press Box 764. All replies strictly confidential.

ERIK HOEL LTD.
CONSULTING CIVIL ENGINEERS
2 positions are vacant
1) Professional Engineer, E.I.T., Civil or Geology.
2) Engineering Technician, Civil. Salaries to be negotiated, all enquiries in strictest confidence. Contact Erik Hoel, P. Eng., 2639 Currie Rd., Victoria, 598-2521.

SEABOARD EXCAVATING LTD. require experienced operator for running backhoe, and JD450B cat. Send letter stating age, experience, etc. to P.O. Box 280, Brentwood Bay, B.C. All replies confidential.

FULLY EXPERIENCED DRAPery seamstress required, knowledge of slip covers or upholstery sewing would be an asset. Excellent fringe benefits, including dental plan, starting wage $4.00 per hour. Phone 478-9545 for interview.

RETIRED OR SEMI-RETIRED painter to do maintenance painting, in apartments and other rental units. Please state experience and wages, to Victoria Press Box. 755.

THOMAS PLIMLEY LTD REquires experienced automotive parts person. Fringe benefits. Apply John Phillips, Parts Manager.

FRAME HOUSE, 33' X 15' NEEDS concrete foundation, doors, roof and some interior work. Call 382-4079 after 6.

ELECTRICIANS NEEDED ON Vancouver Island, experienced in wiring with Loomex. Phone 245-3311.

EXPERIENCED MECHANIC FOR service station, must be able to meet public. Week days 8-5 p.m. 382-8784 or 383-9168.

TV TECHNICIAN 3-4 YEARS EXperience, full company benefits. Electrohome Ltd. 385-3384.

BRICKLAYER WANTED AND block layer. Mill Bay Masonry Ltd., 743-5871 or 743-5395.

WANTED: THIRD OR FOURTH class permanent engineer. 386-3565. Russ Eveleigh.

EXPERIENCED DRYWALL taper required. Phone 383-4087.

DRYWALL-TAPERS. LOGUE and Bridges Ltd. 385-3388.

24 SALES PERSONS and AGENTS

ADVERTISEMENTS IN THIS CLASSIFICATION MUST COMPLY WITH THE BRITISH COLUMBIA HUMAN RIGHTS ACT

VICTORIA RV CENTRE
requires professional sales persons for the largest RV sales lot in Canada. Contact Glen Lockhart, sales manager, 478-8377, 1080 Goldstream Ave.

A UNIQUE OPPORTUNITY WITH the Monarch Life Assurance Co. can be yours. An interview will tell us both if we need each other. Please phone 384-0584.

24 SALES PERSONS and AGENTS

MELTON
REAL ESTATE (B.C.) LTD.
1610 Island H'way
LICENSED REAL ESTATE SALESPEOPLE
WE HAVE 5 OPENINGS AT OUR NEW COLWOOD BRANCH
DO YOU WANT?
—a Professional Sales Training Program
—a "second to none", Home Trade Plan
—a Company with a Genuine Interest in your future.
For a Confidential Interview Call:
MR. RICK PETTINGER
478-9581 or 595-5074

CAREER SALES TRAINING
Leading the Industry
Current trends in market conditions now demand a professional approach in selling real estate. Changing trends in the mortgage market can limit sales for those who lack "good tools" of the progressive marketing company. Block Bros. Realty Ltd., Western Canada's largest and most innovative realtor, will train you in the methods that are a proven success. With expansion, management opportunities are available within the company, and the training offered to our staff is an asset competing for those positions. If the real estate industry is your career our training methods can assist you in reaching your goal. CALL NOW — CONFIDENTIAL INTERVIEWS BY APPOINTMENT ONLY, CALL 477-1841. BLOCK BROS. REALTY LTD.

WHITTOME'S OFFER
Licensed Real Estate Salespeople.
1—Top Commission Rates plus a sales bonus plan.
2—Fine office to work from with lots of free parking.
3—No management competition.
4—In office training plus lots of help in listing, appraisal and putting sales together.
5—A proven Guranteed purchase plan.
6—National Referral Service through Realcare Ltd., with agencies in over 150 Canadian cities and towns.
7—Work with a staff of friendly competent salespeople.
Phone or come in today. 479-1667
Jack Kenner, F.R.I.R.I. (B.C.)
4520 W. Saanich Road
J. H. Whittome and Co. Ltd.
Royal Oak Branch

Whyte & Gower
Oak Bay Properties Ltd.
2227 Oak Bay Ave.
592-2407
Have a new condominium project opening in Fairfield. We need 2 qualified Salesmen or Salesladies immediately. For interview please call DON WHYTE 592-2407.

DEALER-MANAGERS
Responsible person (male or female) are required as dealers, to operate a retail store in an expanding B.C. market. It is a perfect opportunity for a family operation. If you are ambitious, and aggressive, like meeting people, are not afraid of work, and want to be your own boss, then become an independent contracted dealer of a Mac's System Convenience Store. For more information phone collect, 872-7821 Monday through Friday between 9 a.m. and 4:30 p.m., or write to Mac's Convenience Stores Ltd., 1210 Kingsway, Vancouver, V5V 3E1, and join the Mac's System of Success.

PUBLISHERS OF THE WORLD Book Encyclopedia have limited openings throughout the province for men or women to give sales demonstrations three days a week — 9:00 a.m.-4:30 p.m. Previous sales experience not required. Must be available for training, October 21-22-23. Position pays $70.00 weekly guarantee for six sales demonstrations with potential weekly income of $140.00. Phone Kelly Robertson at 658-8877 for interview. L212.

IN A RUT?
BORED?
If so International Company requires 1 to 2 persons, over 18 to travel extensively throughout Canada, U.S.A. and Europe. If you are adventurous and have a good personality please apply for further details to Mr. N. G. Speedy, Vancouver, 685-1301, Saturday, 1-5 p.m.

NEW EXCITING PRODUCT
Sales people wanted to sell new product. Commissions paid on completion of order (could be same day). Not door to door. Equal opportunity ad. Call for appointment or apply in person. Red Lion Inn, Room 102 — 385-3366, Mr. Barry between 10 a.m. and 3 p.m.

REALTORS!
Do you want to join a progressive sales force? Phone Ole Knudsen today and enquire about our commission split with bonuses up to 90%. 388-6231, Island Pacific Realty, 3200 Quadra Street.

EXPERIENCED SALES AND Marketing Representative and Agents. Opportunities available in new territory. Experience in home security an assest. For appointment call Mr. Scott or Mr. Williams, at 383-3122.

REALTORS
Do you want to join a progressive salesforce? Phone Ole Knudsen today and enquire about our commission split with bonuses up to 90%. 388-6231, Island Pacific Realty, 3200 Quadra Street.

COUPLES WORK TOGETHER building a business. Start part-time and grow. We help. Phone 384-2809.

SALESPERSONS REQUIRED, good remuneration, preferably own car, work your own hours. 478-2624.

26 PART TIME or TEMPORARY HELP

ADVERTISEMENTS IN THIS CLASSIFICATION MUST COMPLY WITH THE BRITISH COLUMBIA HUMAN RIGHTS ACT

WANTED FOR GENERAL housework, 5 days a week — 3 hours each morning or afternoon. House in Rockland area. Apply Victoria Press Box 571.

REQUIRE BABYSITTER TO sleep over occasional nights while mother works nights, 11 p.m.-7:30 a.m. Glandford Ave. area. 479-8474.

WANTED RESPONSIBLE YOUNG person for occasional babysitting evenings. Munro Road, Pat Bay. After 6 p.m. 656-6510.

IMMEDIATELY, MATURE FEmale, room and board in return for light duties, flexible hours. 382-1202.

OCCASIONAL BABYSITTER needed, Kangaroo Road area. 598-1690.

FASHION TWO TWENTY COSmetics sales and services. 479-3740.

26 PART TIME or TEMPORARY HELP

ATTRACTIVE FASHION CONScious young person to sell floral bouquets and take pictures in cabarets. Outgoing personality a must. Transportation necessary; but experience not. Also register now as hostesses and serving help for banquets and private parties. Lori's Flowers and Photos. 658-5832.

BABYSITTER NEEDED FOR 2 or 3 late evenings a week. 595-8996.

30 SITUATIONS WANTED

L.P.N. (B.C.) MATURE, WIDOW, desires position as nurse companion to lady taking cruise; holidaying south; touring Europe; etc. or similar position, nurse nanny supervisor, with couple travelling with young child. Experienced in Pediatrics and Geriatrics. References available. Reply Victoria Press Box 770.

MATURE, RELIABLE MALE, aged 40, requires temporary position until January '76. Hours 6 a.m.-2 p.m.? Experienced in dealing with public. Bondable, bank references. Reply Victoria Press Box 777.

NOW LIVING IN VICTORIA — super worker sales-organization-advertising marketing-idea man-looking for a challenging position where hard work for great money is required. Victoria Press, Box 668.

JUST ARRIVED IN TOWN. Motel managers from the north, 5 years experience, with references. Looking for same position in Victoria. Phone 388-4302, local 244.

RELIABLE MATURE LADY with excellent references will look after your home and pets while you are away, beginning Jan. 15. 384-1663 after 6 p.m.

WOMAN, 25, SEEKS PART OR full time work. Willing to learn. Qualified teacher, basic office skills. Please leave message at 386-6225.

MATURE RELIABLE DAYCARE given baby, my home, Monday-Friday. Vicinity Esquimalt High School. 385-4527.

WILL BABYSIT CHILDREN, from ages infants to 10 years. In my home, from 7 a.m. to 5:30 p.m. James Bay. 383-8415.

YOUNG MAN EXPERIENCED IN mechanics, carpentry, roofing, etc. needs work immediately. Please call 479-2209.

WANTED OCCASIONAL BABYsitting, mature woman, good references. Prefer mornings or evenings, Please call 383-1009.

MALE, 22, JUST ARRIVED IN town desires work as apprentice carpenter or will do any construction work. 386-6426.

PRACTICAL NURSE WILL GIVE excellent care, references. 384-8806 mornings.

WANTED FRONT END WORK, service station, or janitorial work. 478-3478.

TENDER LOVING CARE FOR child over 2 years. My home (Cordova Bay). 658-8688.

CARPENTRY, OFFICE PARTItioning, dividers, cabinets, drywall, drafting, after 6 p.m. 384-3522.

CREATIVE, INTELLIGENT young man desires employment. Mature hard worker. 383-8420.

WILL BABYSIT MY HOME. Woolco area. One child, consider two. 382-6629.

SECRETARY - BOOKKEEPER available part time or full time. Esquimalt area preferred. 386-9687.

COMPLETE TRADE CHIMNEY repair man. Fireplace facing. Any problems phone 386-2648.

WE HAVE WILLING WORKERS (housekeeping and odd jobs) at the Self Help. Call 384-4632 9-4 p.m.

COUPLE DESIRES CARETAKING work. Rentals and light duties. 383-6347.

WILL BABYSIT, YOUR HOME. own transportation. Mrs. Breakwell, 478-7975.

BABYSITTING IN MY HOME. Work Point area. 386-0856.

MALE, 31, WILL DO ANY TYPE of work (except sales). 478-3380.

33 BANDS, MUSICIANS and ORCHESTRAS

WANTED — LEAD VOCALIST, preferably experienced or with good potential for progressive Rock Band. Must be creative for group written material and must have own mike. 477-9635 after 5.

MIDDLE AGED TENOR SAX player, very wide experience, club, lounge, dance. Lately from Chateau Laurier in Ottawa. Now available. 478-8706.

FULL-TIME LOUNGE COMBO taking private bookings for holiday seson. Music to please ... Springwater. 386-3614.

WANTED: BLUES WITH A feeling. Harp player would like to iam. 595-7862, Garth.

3-PIECE MUSICAL COMBO available for weddings, dances, etc. 384-3704.

DENNY'S CANNED MUSIC
656-3585

CANDO CANNED MUSIC
384-8882

WEDDING MUSIC, MC SPECIALIST. JAMES GURR. 478-2468.

WANTED: MALE OR FEMALE vocalist for band. 383-8297.

EXPERIENCED, CREATIVE drummer available. 385-9638.

36 BUSINESS SERVICES and DIRECTORY

Appraisals

BB BROWN BROS. on BLANSHARD
"People Helping People"
REAL PROPERTY FEE APPRAISALS
For Any Purpose
Prompot Service
Appraisal Dept., 385-8771
(anytime)

Architecture

ARCHITECTURAL DRAFTSMAN interior designer, government certified, licenced, experienced, reasonable rates, creative designs. 592-6519.

Auto Glass

BOSSOM GLASS CO. LTD.
Remember — Cracked Auto Glass is dangerous glass. Call for our mobile van home service. Approved ICBC replacement service. 382-3031.

Blacktopping

DRIVEWAYS, PARKING LOTS, industrial areas. Subdivision, paving materials and supplies.
Free Estimates, 24 hr. service
O.K. Paving Co. Ltd.
2840 Nanaimo St., 386-3414

Bricklayers

IF YOU ARE THINKING OF having a fireplace or a retaining wall built, call Ken for free estimate. 385-4190. All work is guaranteed.

SPECIAL
Brick fireplaces, facing, veneer, all brick repairs. Block work, etc. 385-6340 or 385-6581.

SLAVKO MASONRY, ALL TYPES of fireplaces and stonework. For estimates call, 595-8636 between 6-8 p.m.

Cabinet Making

CUSTOM CABINET WORK
Millwork, kitchens, vanities. All types of custom casework.
OLYMPIC MILLWORK
Div. of Farmer Construction Ltd.
388-5121

Carpenters

BASEMENTS FINISHED. REC rooms, laundry rooms and bathrooms, planning and free estimates. L. Edgar Renovations, 658-8465.

FRAMING CREW AVAILABLE, experienced. 386-3049.

bruce lowther

I'm always so slow in answering letters, even nice ones.

To Reg Davis of Sidney: I heard about the MacDonald case but didn't cover it and can't help you there. As to your other question, which is often asked, I write a week's column each Friday and Saturday and the "funnys" seem to type themselves. The odd one is good, I admit, but most are so bad that readers know they could do better.

To J.P. of Victoria: My mouth is open a lot but I'm not going to be the one to tell TV Guide that Coronation Street is no longer in black and white. That's the competition and it doesn't care much about Victoria anyway—it refuses to list Victoria Cable 10 programs.

To anyone: Variety says of this new TV season that "criminals may be a minority in society but they rule TV from 9 to 11 every night."

□

BUREAU OF USELESS INFORMATION: Thursday's answer — Single-name characters in movies include Lon Chaney, Jr., as Lennie in Of Mice and Men. Frank Sinatra as Maggio in From Here to Eternity, and Anthony Quinn as Pompano and Guilietta Masina as Gelsomina in Fellini's La Strada.

Today's question is more of the same. Luana loved Tumac in an often-seen movie, so name either one and the movie. Who played Banjo in what great comedy? And identify Sam, probably the most famous one-name character in film history. The answers Saturday.

"Last call. Gunsmoke's been cancelled."

Friday highlights

7:30 p.m. — Another local MLA mans the Cable phones—10.

8:00—More from Marshal McCloud—8.

9:30—New season for the Educational Smorgasbord series, which stresses community education this time—10.

10:00—A long and sometimes nasty documentary about life in Harlem, made in 1973 by the Swedish TV network—9.

11:30—The "Unofficial Bachelor of the Year Awards" can safely be missed. If it's not Namath, it should be—4.

11:45—An hour about the Pan-Am games in Mexico—8.

Friday movies

12:45 noon—Atlantis, the Lost Continent (amusing 1961 special effects). It happened before with Atlantis, so why doesn't eastern Canada do the right thing and sink into the sea?—8.

1:00 p.m.—Bugles in the Afternoon (all right 1952 western). Ray Milland, similar worthies. Speaking of eastern Canada, I have been accused of carping at the Trudeau pool and I want it known I didn't put any fish in it—11.

3:30—Climb An Angry Mountain (fairly poor 1972 western chase), Fess Parker, Stella Stevens and Indian Joe Kapp, who went from Lion to Viking to actor and that's show biz—5.

9:00—The Thief Who Came to Dinner (1973 diamonds suspense, new to me), Ryan O'Neal. Probably not much —4.

9:00—Cape Fear (1963 killer-loose suspense). Gregory Peck, Robert Mitchum, Telly Savalas. Scary and excessively violent—11.

9:00—The Green Berets (1968 John Wayne). What was the name of that country again? You remember, Viet something, where they had no swimming pools—12.

● 11:35—Some Like It Hot (always delightful 1959 Billy Wilder comedy). Monroe, Curtis, Lemmon, Pat O'Brien, George Raft and scores of dandy bits like Nehemiah Persoff—12.

12:00—Spirits of the Dead (barely bearable 1969 Vadim-Fellini stories). Jane Fonda, Bardot and Co. Pretentious is a good word—6.

12:00—The House That Screamed (1971 Lilli Palmer chiller). No, Matilda, it's not about MPs who are unhappy about a swimming pool—8.

12:40 a.m.—Tales of Terror (1962 Poe stories). Any movie with Lorre, Price and Rathbone can't be all bad—7.

2:00—The Devil's Nightmare (1972 no-names nothing) —8.

2:10—Astro Zombies (1967 John Carradine). Why should I knock this when I watch Let's Make a Deal for cathartic reasons?—7.

2:25—Destination Moon (entertaining 1950 special-effects sci-fi). Just think, all the seas on the moon didn't cost as much as one pool in Ottawa and that's show biz, too—6.

Friday radio

6:30 p.m.—Western Canada hockey, Victoria at Brandon—CJVI (900).

9:00—Radio International features modern drama and music from Scotland—CBU-FM (105.7).

● — Recommended.

Program Schedules for Friday

Programs subject to last minute changes by stations concerned

CBUT 2	KOMO 4	KING 5	CHEK 6	KIRO 7	TIME	CHAN 8	KCTS 9	CABLE 10	KSTW 11	KVOS 12
	AM America	Today	Canada AM	J. P. Patches	8:00	Canada AM			Hercules	Cartoons
	AM America	Today	Daybreak	Capt. Kangaroo	8:30	Romper Room			New Zoo Revue	Cartoons
	News	Seattle Today	Ed Allen	News	9:00	Yoga	Places; Zebra		Give and Take	Give and Take
Giant; Mon Aml	Bold Ones	Seattle Today	Definition	News	9:30	Definition	Zebra; World		Price Is Right	Price Is Right
Canada Schools	Bold Ones	High Rollers	Canada Schools	Gambit	10:00	Consumers	Electric Co.		Calendar	Gambit
Mr. Dressup	Dusty Treehouse	Hlywd. Squares	Mr. Dressup	Love of Life	10:30	Tracy Trouble	Art Cart; Music		Calendar	Love of Life
Sesame Street	Showoffs	Marble Machine	John Barton	Young, Restless	11:00	Jean Cannem	Places; Safety		700 Club	Young, Restless
Sesame Street	Rhyme, Reason	Jackpot	John Barton	Search for Tmrw.	11:30	Jean Cannem	Sesame Street		700 Club	Dinah Shore
Bob McLean	You Don't Say	Celeb. Stakes	News; Ida	News	12:00	News; Yr Move	Sesame Street		Mayberry	Dinah Shore
Bob McLean	All My Children	Days of Lives	Ida Clarkson	As World Turns	12:30	Move; Movie:	Cosmology		Jeannie	Mike Douglas
Bob Switzer	Ryan's Hope	Days of Lives	Adam-12	Guiding Light	1:00	Lost Continent	Music; Inside		Movie: Bugles	Mike Douglas
Dick Van Dyke	Let's Make Deal	The Doctors	Ironside	Edge of Night	1:30	Movie	Music; Art		in Afternoon	Mike Douglas
Insights	Pyramid Game	Another World	Ironside	Match Game	2:00	Movie	Others; Images		Movie	Match Game
Edge of Night	One Life to Live	Another World	Edge of Night	Tattletales	2:30	Celeb. Dominoes	Places; Safety		Big Blue Marble	Tattletales
Take 30	General Hospital	Somerset	Take 30	Musical Chairs	3:00	What's Word?	Villa Alegre		Porky Pig	Musical Chairs
Celeb. Cooks	Happy Days	Movie: Climb An	Celeb. Cooks	Dinah Shore	3:30	Another World	Vegetable Soup		Flintstones	Dealer's Choice
Forest Rangers	Merv Griffin	Angry Mountain	Flintstones	Dinah Shore	4:00	Another World	Mr. Rogers		Mickey Club	Cartoons
Comin' Up Rosie	Merv Griffin	Movie	Comin' Up Rosie	Dinah Shore	4:30	Brady Bunch	Sesame Street		Gilligan	Gilligan
Flaxton Boys	Merv Griffin	Movie	That Girl	News	5:00	The FBI	Sesame Street		Beaver	Merv Griffin
Partridges	News	News	Victoria News	News	5:30	The FBI	Electric Co.		That Girl	Merv Griffin
Bob Newhart	News	News	News	News	6:00	News	Zoom		Brady Bunch	Merv Griffin
Hourglass	News	News	News	Mike Douglas	6:30	News	Peace Makers		Bewitched	News
Hourglass	To Tell Truth	Truth or Conseq.	Rockford Files	Mike Douglas	7:00	Sanford and Son	William Buckley	Shoestring Cook	Love American	Treasure Hunt
Meeker; Chips	Last of Wild	Hlywd. Squares	Rockford Files	Candid Camera	7:30	Celeb. Dominoes	William Buckley	Dialogue	Adam-12	Candid Camera
Mary T. Moore	Mobile One	Sanford and Son	Mary T. Moore	Big Eddie	8:00	McCloud	Wash. Week	Dialogue	Ironside	Cher
MASH	Mobile One	Chico and Man	MASH	MASH	8:30	McCloud	Wall Street	Music Victoria	Ironside	Cher
Tommy Hunter	Movie: Thief	Rockford Files	Tommy Hunter	Hawaii 5-0	9:00	McCloud	Masterpiece	Natural Gardens	Movie:	Movie:
Tommy Hunter	Who Came	Rockford Files	Tommy Hunter	Hawaii 5-0	9:30	McCloud	Theatre	Educational	Cape Fear	Green Berets
Police Story	to Dinner	Police Woman	Family Holvak	Barnaby Jones	10:00	Switch	Harlem	Smorgasbord	Movie	Movie
Police Story	Movie	Police Woman	Family Holvak	Barnaby Jones	10:30	Switch	Harlem		Movie	Movie
News	News	News	News	News	11:00	News	Harlem		The FBI	Movie
Pan-Am Games	ABC Special:	Johnny Carson	Victoria News	Games; Squad	11:30	News	Harlem		The FBI	Movie: Some
Pan-AmGames	Bachelor	Johnny Carson	Movie: Spirit	Mod Squad	12:00	Movie: House	Harlem		700 Club	Like It Hot
Movin' On	of the Year	Rock (1:00)	of the Dead	Movie	12:30	That Screamed			700 club	Movie

36 BUSINESS SERVICES and DIRECTORY

Carpenters

EXPERIENCED CARPENTRY. Renovations, decks, basement finish, additions, repairs, reasonable rates. References. 384-2323, 386-6966.

GENERAL CARPENTRY, RESIDENTIAL, commercial, additions, alterations, work guaranteed. 478-8894.

FOR INTERIOR RENOVATIONS and repairs, fully experienced with references. Call 478-5190.

CUSTOM CARPENTRY STRUCTURAL or finish, experience and references. Jerry. 385-4826.

SMALL JOBS MY SPECIALTY Howie 478-4705

Carpets and Linoleum

HOURIGAN'S
CARPETS AND LINOS LTD.
FLOOR COVERING SPECIALISTS
715 PANDORA AVE. 386-2401

PROFESSIONAL SELF EMployed floor layer, guaranteed carpet and lino insallation days only. Call Bill, 479-9263 between 5 and 7 p.m.

CARPETS AND LINO INstalled, free estimates. 479-9263 between 5-7 p.m.

Carpet Cleaning

COIT CARPET CARE:
THERE'S NONE BETTER!
COIT repairs any carpet
COIT offers carpet binding
COIT repairs burns, tears, holes
COIT cleans carpets too
COMPLETE, PROFESSIONAL, REASONABLE
COIT CARPET CARE
Call COIT — 386-6701

LARRY'S CARPET CLEANING, reasonable rates, prompt attention. Free estimates. 477-8711 or 592-6131.

36 BUSINESS SERVICES and DIRECTORY

Carpet Cleaning

MAC'S RUG AND UPHOLSTERY cleaners. I own and personally do all cleaning. 385-7479.

Cleanup Services

HAVE YOUR BASEMENT, garage, attic, yard cleaned up and rubbish hauled away by a licensed clean-up service. We purchase anything of value. Real Estate Clean Up Service. 384-4408, 592-4477.

FREE ESTIMATES, REASONABLE RATES
2 energetic young men seeking odd jobs, cleanup basements, garages, etc. No job too large or small, have truck. 382-0420.

NO CHARGE AND UP
Two young responsible men have large truck. Basement, attics, composts, etc. Very reasonable. Bob's, 386-2451 anytime.

SPEEDY CLEAN-UP
Yards, basements, gutters, trees fallen and cut up. Small moves and deliveries. Big or small, call Paul, 478-6832 or 479-1337.

PROMPT, EFFICIENT
— yards, basements, hauling of debris. Complete Janitorial Service. Gutters cleaned. Call Larry, 477-8711 or 592-6131.

WILL CLEAN BASEMENTS, attics and garages. Removal of other debris. Reasonable rates. Phone Len 478-5980 after 6.

MOVING? ODD JOBS? CLEANup? 2 men ready, willing and able. $14 per hour. 598-6773.

STUDENT WITH TRUCK WILL clean yards, basements, etc. 652-3225 anytime.

WILL PICK UP ANYTHING, BIG or small, just call Paul, 478-6832, 479-1337.

LEAF CLEANUP, REMOVAL and shredding. Phone Larry after 5. 385-8804.

2 MEN WITH TRUCK, CLEAN up, hauling, odd jobs. $10 per hour. 477-4740.

36 BUSINESS SERVICES and DIRECTORY

Cleanup Services

YARDS, BASEMENTS, cleaned, chain-saw, work, hauling, 3 yd. dump. 478-6992.

DAVIES BROTHER CLEAN-UP service. Basements, attics, yards, etc. 642-3057.

MAN WITH PICKUP — SMALL cleanups, anytime. 388-6049.

Contractors

WHEATON
CONSTRUCTION LTD.
General Contractors
Building Consultants
382-2159

ALRIGHT BUILDERS LTD. GENeral contracting. 479-1160. Residential and commercial. Custom Built homes. Renovations and alterations. Drafting and Plan service. Engineering and Consulting.

ADA CONSTRUCTION
Complete renovation, remodelling, custom building. For free estimates call 478-5401. Financing or trade available.

DEU-RITE CONSTRUCTION finishing, renovations, special projects, cabinets, custom homes, patio, etc. 384-3323 or 478-6824.

T. AND C. BUILDERS LTD.
Framing
385-5293 385-8587

FARMER CONSTRUCTION
Design — Renovations
388-5121

INSULATION AND POLY SUBcontracting, houses and apartment buildings. 642-3528 or 642-5668.

ELM CONSTRUCTION, HOUSE building, additions, repairs, renovations, etc. 388-5840.

Data Processing

THE JACOBS INSTRUMENT Company performs Systems Analyses and Computer Programming. 384-0400.

Drain Service

WATER PROBLEMS
Basements waterproofed forever by experts. All work unconditionally guaranteed. 384-4743.

M and M MAINTENANCE
Complete sewer and drainage repairs, fully qualified, reasonable rates. 383-4724.

Draperies

Sears
Custom-Made
DRAPERIES
Choose from our great fabric selection. Drapes PROFESSIONALLY MADE and INSTALLED IN YOUR HOME. CHARGE IT
Phone 595-9111
NO OBLIGATION
Simpsons-Sears Ltd.

the Bay
DRAPES
and SLIPCOVERS
CUSTOM-MADE
Made by our own expert seamstresses. Large selection of fabrics to choose from. Use your Bay Account.
For a FREE estimate phone 385-1311, local 244 or 246.
HUDSON'S BAY COMPANY

HOURIGAN'S
Floor Covering Specialists
NOW SHOWING
DRAPERIES
PROMPT IN-HOME SERVICE
715 PANDORA AVE. 386-2401

SAVE YOUR DRAPES—
Those shabby drapes can be brought back to life by the COIT experts. The best cleaning service available and that's guaranteed. Phone 386-6701 for free estimate. No obligation.

Dressmaking

ANNE LISA' DRESSMAKING — specializing in Christmas holiday dresses, fancy skirts, 386-9062.

ANNA LISA'S DRESSMAKING — Specializing in Christmas holiday dresses, fancy skirts. 386-9062.

Drywall

DRYWALL RENOVATIONS AND additions. 16 years experience. 386-2363.

TOP QUALITY DRYWALL, boarding, taping, texturing ceilings and walls. Phone 382-6847.

Electrical Contractors

OLDER HOMES REWIRED — NO down payment. We finance through B.C. Hydro Plan.
EDDY'S ELECTRIC— 385-7666

HOUSE WIRING AND REPAIRS. Licensed. Reasonable rates. Free estimates. 478-3806.

Excavating

EXCAVATING, LAND CLEARing, road building, demolition, sand and gravel, equipment rentals. 24-hour service. Radio controlled.
O.K. Trucking Co. Ltd.
Dispatcher, 2720 Tuner, 382-6136
Bus. Office, 2840 Nanaimo, 386-3414

PEDERSEN EXCAVATING — backhoe work, septic tank and sewer installation. Contractor hourly. Free estimates. 479-5963.

ROBERTSON'S EXCAVATING 450 Case, landclearing, bull-dozing and backhoe. 595-8530.

Fencing

CEDAR FENCES, SCREEN, gates, repaired-replaced. Phone 595-1769.

FENCES BUILT OR REPAIRED, any style, reasonable rates. 382-2732, 478-1050.

FENCES REPAIRED OR REplaced. Reasonable rates. 384-4743.

TRADE
THROUGH
CLASSIFIED
DIAL 386-2121

36 BUSINESS SERVICES AND DIRECTORY

Flooring and Sanding

M & M FLOOR
COMPLETE FLOORING CENTRE
Hardwood, Carpets and Linos
532 William St. 384-0343
NIGHTS: 386-3078 or 383-2581.

Gardening

LICENSED GARDENER
Cleanup, pruning, etc. Gardening year round by contract. G. Barta, 382-7504.

LAWN CUTTING AND POWER engine, compost removal and garden clean-up. Call Murray, 478-0407.

GENERAL GARDENING, LEAF removal and shredding, own equipment. Reasonable. Phone Larry after 5 p.m. 385-8804.

LICENSED GARDENER
Cleanup, pruning, etc. Gardening year round by contract. G. Barta 382-7504.

TUDOR LAWN CARE
Yearly, monthly, hourly
592-7575 386-2602

TREES PRUNED AND LIMBED, hedges and shrubs trimmed. 383-8363.

KEN'S LAWN AND GARDEN care, maximum maintenance, minimum cost by contract 479-3773.
FRANK'S GENERAL GARDENing and pruning. 477-6661.

Glass

SOLAR FILM TO REDUCE HEAT gain and fading in your office, home, camper or van. Numerous colors available at reasonable prices. 385-5435.

Gutter Cleaning and Repair

GUTTER RENOVATION
Our cleaning, waterproofing, and preservative treatment will prepare your gutters for the wet month ahead. Very reasonable, all work guaranteed. 477-4908.

Aluminum Gutters
5" CONTINUOUS in baked enamel
B.C. ALUMINUM 479-3232

EAVES CLEANED OR REPAIRed or renewed, reasonable rates. 384-4743.

GUTTERS CLEANED. DOWNspouts renewed, reasonable rates, free estimates. 592-9679.

ANY REPAIRS AROUND YOUR home, reasonable rates. 384-4743.

Handymen

HANDYMAN
Will do house painting, interior decorating, fencing, conversions, small electricaal jobs, etc. Phone Harry 479-3575 or 385-3764 anytime.

J. AND I. TRUCKING
385-9997
Local cartage and moving, junk removal, fully insured. Reasonable rates.

Hauling

3-TON DUMP, MISC., HAULING, moving and deliveries reasonable. 479-6992.

MAN WITH 3-TON TRUCK WILL move haul or deliver anything. Prefer steady employment, 642-5817.

TWO RELIABLE MEN WITH truck, will do hauling, deliveries, moves and clean-ups, quick service, 479-1337 or 478-6832.

TWO MEN WITH TRUCK
for pickup and delivery, small moving jobs, no job too small. 598-8423, 384-3360 between 6-9 p.m.

QUICK SERVICE CLEAN UP basement, yards, garbage. Harvey, 479-7078, 384-8621.

Home Improvements

CANA. STONE PRODUCTS
Synthetic decorative stone and brick that refines natures beauty, free estimates installed or do it yourself. Show room 2638 Quadra St., Victoria. Business No. 384-7211. Res. 479-8766.

BUDGET CONSTRUCTION, quality workmanship, reasonable rates, free estimates. Try us for all your household repairs, renovations and concrete work. 478-9469 or 477-0824 anytime.

RENOVATIONS AND REMODELing, free estimates including design assistance. L. C. Hempsall and Associates Ltd. 598-4385.

RENOVATIONS, REPAIRS, CARports, etc. 20 years experience. Free estimates. 598-4952.

FEATURE KITCHEN CENTRE
2610 Douglas 385-4921
QUALITY WITH ECONOMY!

Insulation

BORDEN INSULSPRAY
UF foam fills those cold heat hungry walls of your home. Call Victoria Foamco, 383-8233.

WINTER COMING. WE WILL felt insulate your home, economically. 382-0316.

Landscaping

BARKER
LANDSCAPING
LTD.
—since 1940—
Lawn specialists. Expert and considerate garden layout and shrub placement — sketches — Ideas. Our expert stonemasons can build you anything in rock or slate — walls, patios, pools or pillars — etc. For a free competitive estimate, call 595 8323. Terms.

HARVEY'S LANDSCAPING AND Garden Service. Lawn specialist, design, lawn care, contract maintenance, commercial, residential. Fong 479-7078, 384-8621.

KEN'S LAWN AND GARDEN care, fall and winter design. Redesign for minimum maintenance. 479-3773.

ED'S TRACTOR SERVICE
Rotovating, levelling, brush cutting. 479 2204.

Masonry

TONY'S STONEWORK AND MAsonry, reasonable rates, call anytime. 385-8235.

HENSON MASONRY, CHIMNEY contracting, repair work, face work, etc. 386-3909, 382-4734.

Moving

BISSONS MOVING AND Storage Ltd. Household, apartment and piano moving. 384-6442.

COMERFORD BROS. MOVING. Specialist in apartment moves, low rates, insured. 383-4223.

1 TON VAN, SUFFICIENT SERvice, clean-up, small moving jobs, 479-2255, Robert.

LIGHT DELIVERIES ANYTIME, $10 per hour. 477-4740.

36 BUSINESS SERVICES and DIRECTORY

Moving

EAGLE MOVERS 383-0621
Appliances Delivery Specialists
Contracts General (Res.) 478-7087

Nursing Services

PRACTICAL NURSE, WILL GIVE excellent care and references. 384-8806 mornings.

Office Furniture

TEAK DESK, 30X60 WITH SWIVel chair, as new, $395. 477-4076.

Painters and Decorators

ISLAND
DECORATORS
Painters Paperhangers
Spray Painters
Plaster Repairs
Convenient Time Payments
383-9059 Eves. 382-1479

CLARK AND PATTISON
PAINTING CONTRACTORS
LTD.
Brush or spray. Paperhangers. Texture and vinyl work. Will do all or part of any job. Paint store, BAPCO, GENERAL and PRATT AND LAMBERT paints, and rentals of all painters' equipment. Terms if desired. Phone 384 0443, 760 Bay St.

BROTHERS PAINTING
AND DECORATING
Free appraisals, cost consultant. All types of painting. All types of repairs. Commercial, farm, residential. Lowest rates. Terms. Work guaranteed. 383-8112.

DOWSON PAINTING
CONTRACTORS 385-6042
Residential, commercial, free appraisals, color consultant, low rates, work guaranteed.

TWO PART-TIME PAINTERS available evenings and weekends. Quality work, free estimates. 388-9644, 656-2309.

BMB PAINTING AND ROOFING contractors residential and commercial. Free estimates, reasonable rates. 479-4547.

PAINTING AND DECORATING reasonable rates. satisfaction guaranteed. Terms. 595-4905, 479-2473.

INTERIOR — EXTERIOR
Special low rates. For clean job. Self-employed. Phone Douglas at 477-5207.

KEN'S PAINTING
478-1276 days, 478-0404 evenings.

Plasterers

PLASTERING, STUCCOING, TEXturing old and new ceilings, repairs. Fred Blanchard and Sons, 656-4211.

COLEMAN PLASTERING LTD Quality and fair prices. Lathing, plastering, stucco. 598-3433.

STUCCOING, PLASTERING. ALterations, reasonable. 479-4779.

Plumbing and Heating

LOW COST PLUMBING
Why Pay More
Renovations our specialty
Emergency calls our trade
An Hour 478-1610

Printers

JAMES BAY PRINTERS
Your one-stop print shop
For all your business and personal printing needs. Fast, dependable service. 270 Government St. 384-7153.

Roofing and Siding

PUFF THE ROOFER
210 Strip shingle applicator subcontract, you buy material.
384-4904

PARKER JOHNSTON LTD.
1855 BLANSHARD, 382-9181
"Roofing Victoria Since 1935"

ROOFS REPAIRED OR REplaced. Reasonable rates. 384-4743.

H. AND R. ROOFING
Cedar Shakes. Free estimates. 656-3264, after 5 p.m.

Sewers

ROYAL OAK PUMPER SERVICE. 24-hour septic tank service. Reasonable rates. 477-6414, 595-0575.

Tailors

OAK BAY TAILORS
Tailoring, alterations ladies and men Quality leather alterations. 1826 Oak Bay Ave. 598-4131

BRITISH CUSTOM TAILORS
1311 Blanshard 383-2632

Tree Service

CEDARDALE TREE
SERVICE LTD.
Large shade and ornamental trees scientifically pruned and sprayed. TREE REMOVALS. Stump chipper.
(Rep.) Charles Cowie 385-9931

MOUNT VIEW TREE SERVICE
Everything in trees.
Big or small, we do
them all. 479-3873.

TREES FELLED. LIMBED topped. Reasonable rates. Free estimates. 642-5045, anytime.

KEITH CARDRIVER GIVES THE same smile, service and rates as last year. 386-3969.

Upholstery

GRUBBY FURNITURE?
Why put up with your couch and chairs looking so grimy? Coit can bring them back to life with their world famous upholstery cleaning. Call Coit, 386-6701, for free estimate — no obligation.

Window Cleaning

LET THE SUNSHINE IN. BUSY-Bee. 383-4341.

38 TRAVEL

REDWING
INFLATION STOPS HERE!!!
Low, Low, Holiday Fares by bus or by Air to
RENO EVERY WEEK
REDWING TRAVEL
645 Fort St. 383-5311, 382-5194
Or Call Your Travel Agent

"THE BEST IN
BUS TOURS"
Please call for further information.
CAPITAL TOURS
384-1432 VICTORIA

39 PERSONALS

3 BACHELORS WITH 3 BEDroom house overlooking the ocean, seeking ladies who like to cook and enjoy good company. Just for a good time, not a long time. 314 Clifton Terrace, 383-3266.

ATTENTION: JEAN NOEL Denis Harvey, I love you.

39 PERSONALS

ATTRACTIVE BUT LONELY woman would like to correspond and meet active, financially stable gentleman over 50. Reply Victoria Press Box 761.

ALCOSENSE—DRINKING HOTEL guest causes $500,000 fire, three deaths.

WHO CARES IF YOU ARE pregnant? Birthright does. Phone 384-1431.

40 BUSINESS PERSONALS

"SWINGING TIMES"—CANADA'S Official Swingers Publication. 44 Action-packed pages of frank personal contact! Gals! Guys! Couples! Wanting to contact you! Send $3, age and signature to: ROUTLEY PUBLISHING, Dept. 165, Box 118, White Rock, B.C. V4B 2Z7.

QUICK SALES
GET FAST ACTION
Write that ad properly. Send $2 to "Adhint," P.O. Box 2431, Sidney, B.C.

ESCORT SERVICES OF VICtoria. Female and male escorts and hostesses chosen on integrity, intelligence and personal appearance, 385-3500.

ANY CLIENTELLE WISHING TO contact Cherie Dealey, formerly of Charming Lady Beauty Salon, please phone 595-7509. Thank you for waiting.

JUNK CARS HAULED, FROM residential property, $7. Capital Regional Board. Project SAM. 478-7811.

WOULD YOU LIKE A DATE with a beautiful girl, a handsome man, check with Lori. 658-5832.

MRS. PAYN-JONES TRANS MEdium. Questions answered. 386-3603.

NEW IDEA FOR FUND RAISING, call Mr. Arps, Red Lion Inn. Room 102, 385-3366.

VICTORIA HYPNOSIS CENTRE 101-645 Fort St. 388-9722.

YOGA CLASSES, PRIVATE AND small groups 598-2173.

SCRAP CARS HAULED
478-9571

42 EDUCATION

OLINDA NURSERY SCHOOL
528 St. Charles Street. Starting another program. 2 afternoons per week, for 3 and 4 year olds. 598-5821 or 598-7501.

WILL TAKE CARE OF YOUR children, aged 3-5. Pre-school program and outings offered. Please call 383-0697.

TUTORING PROFESSIONAL help by experienced teacher. French, math, new and old methods. 598-2331.

TUTORING BY EXPERIENCED teacher, math and physics. 595-3762.

EXPERIENCED TUTOR — Spanish, French, Germany. General Math. Fred 382-2700.

LEARN TO SPEAK CHINESE, taught in my home. 386-7304.

LITTLE ROBIN DAY CARE opening for child 3 or 4. 479-6737.

43 DANCING

TAHITIAN DANCING LESSONS wanted. 658-8708.

60 FUEL

SAANICH FUEL
Victoria's only licensed woodlot, located corner Bay and Bridge. Open Wed. thru Sun 12-6. Come and see our stock-o-wood. Take some home or let us deliver — fast — friendly service. 384-0912.

PLANNING A HALLOWEEN bonfire? We can supply any amount or size of firewood. Drop down and see our in-town supply. Located corner Bay and Bridge. Open 12-6 Wed.-Sun. For information phone 384-0912.

WEST COAST FIREWOOD
Wanted. Advance and immediate orders for alder firewood, split and delivered. Cedar kindling and stacking also provided. 479-5295.

SEASONED ALDER FIREWOOD or green Alder 150 cu. ft. load $50 delivered or your trees made into firewood. 478-2401.

ALDER FIREWOOD, SPLIT, DElivered and stacked. green, $25; dry, $30. ½ and ½, $28 per pickup load. 478-2144.

ALDER, $10 HALF TON PICKUP load, equal half cord, cut your own. 478-6960.

DAVIES BROS. FUEL, ALDERwood, pickup load delivered, $28, 642-3057.

ALDER CUT, SPLIT AND DELIVered. Minimum 1 cord. $40. 383-5964.

WOOD FOR FIREPLACE (ARBUtus), all split and kindling. 477-8483.

ALDER WOOD FOR SALE. 478-6272.

SPLIT ALDER, QUICK DELIvery. Phone 642-5181 or 384-9071.

MIXED FIREWOOD FOR SALE, delivered. 642-5397.

ALDER, PRE-CUT, SPLIT YOUR own. 478-1028.

ALDER, CUT AND SPLIT.
478-3048, 478-1689.

63 TIMBER

WANTED TIMBER
FELLED, BUCKED or STANDING
Fir, Cedar or Hemlock
TOP PRICES PAID
Ideal Sawmill Ltd. 385-0441

CASH FOR TIMBER
Dale Arden — 642-3208
D. Arden Log Hauling Ltd.

CEDAR SAW LOGS WANTED. Evenings 112-743-2830.

65 BUILDING SUPPLIES

SAANICH LUMBER YARDS
3041 Douglas St. 385-2486
Night Phone 479-1423

Materials for 12'x20' garage (roofing extra)	$290.00
Sabot kit (sailing)	$ 47.00
8'x10' Greenhouse	$245.00
Pram Dinghy kit	$ 37.00
Work bench materials	$ 12.00
Compost Box, 4'x6'	$ 10.00
Garden Sheds, 6'x7'6"	$141.00
Approx. 4,000 FBM of reject 2x4	$34.00 per 1,000

S. J. PEDEN LTD.
PLYWOOD SALE

4x8x½ sanded poplar	$7.75
4x8x¾ G.I.S. fir	$13.95
4x8x⅝ unsanded fir	$7.25

S. J. PEDEN LTD.
2855 QUESNEL ST. 386-3464

CERTI GRADE LABELED
Barn shakes, resaws and tapers
Little Mountain Cedar Products Ltd.
749-6081, Lake Cowichan

CEDAR SHAKES AND SHINGLES Buy direct from mill. Certified. Delivered. Phone mill 647-5425 anytime or 592-2100 between 5 and 7.

65 BUILDING SUPPLIES

STEWART & HUDSON
BUILDING SUPPLY CENTRE

Cedar Compost Box Approx. Size 4'x6'x3' Precut and ready to assemble $13.88
Concrete Block Incinerator. No mortar required $16.88
Contractor - Wheelbarrow, heavy duty—4 Cu. Ft. capacity. Pneumatic Tire, unassembled $49.88
Leaf rakes 4.94 ea.
Long Handled Shovels 7.44 ea.
Green Vinyl coated chain link fencing
36"—$28.88 per 50' Roll
42"—$34.88 per 50' Roll
48"—$39.88 per 50 Roll
Home owners unassembled Workbench, ideal for the do it yourselfer, 48" 26" 33" high with steel frame. $37.88
Canadian General Electric Microwave oven, one only $499
Canadian General Electric
Cook Tops $179
Wall Ovens $299
Harvest gold only
BUDGET PLANS—CHARGEX
Open Mon.-Sat. 7:30-5:30
400 Gorge Rd. E. 386-3211
STEWART & HUDSON LTD.

IMPERIAL
BUILDING MATERIALS LTD.
The Builders Supply House

INSTALLED
CARPET SALE

"MANOR TWIST"
Celanese Propylon Hardtwist
Suggested retail $12.95
Installed price $12.95
"GENTLENIGHT"
Celanese 100% nylon 2-tone
Sculptured Shag
Suggested Retail $12.95
Installed price $12.95
"SUNDANCE"
Celanese 100% nylon multitone
Luxury sculptured shag
Suggested retail $16.95
Installed price $16.95

Installed price INCLUDES carpet as selected, all taxes, labor, metals, smoothledge and 5-16 chip foam underlay.

PLEASE NOTE—There is an extra charge for orders under 30 yards.

Master Charge — Chargex
2955 DOUGLAS ST.
386-1401

STORE HOURS
Mon.-Fri. 8-5, Sat. 8-12

Member of Victoria HUDAC
Formerly Victoria Home Builders

HOME
BUILDING
SUPPLIES

SPECIAL QUANTITY DISCOUNTS
ON VOLUME ORDERS

Lumber Plywood Gyroc Insulation Nail's Timber's Door's Stucco Wire Decking

GYROC SPECIAL
4x8-⅜ $ 2.62

PLYWOOD SPECIAL

4x8-⅜ Good 1 side	$ 9.25
4x8-¾ Sanded "D"	$10.95
4x8-⅝ Sanded "D"	$ 7.85
4x8-¼ Sanded "D"	$ 6.25
Stucco Wire 16-16 per roll	$26.95
2¼ and 3¼ CW nails	$15.95

DELIVERIES made ANYWHERE on VANCOUVER ISLAND. Before you buy COMPARE OUR PRICES. For QUALITY, SERVICE and GUARANTEED SAVINGS, phone

HOME LUMBER
and BUILDING SUPPLY
470 ARDERSIER RD.
386-3374 — 385-8711

Cubbon on Cook
1720 Cook CHARGEX 384-8181
Your Plans are Possible with Our Prices

CEDAR LUMBER SPECIALS LIN. FT.
Limited Supply of Some

1 x 10 Std. and Btr. Bevel Sidg	.20
1 x 12 Std and Btr Bevel Sidg	.24
1 x 4 Cab Gr R-F Chanel Sidg	.08
1 x 6 Cab Gr R-F Chanel Sidg	.12
1 x 8 Cab Gr R-F Chanel Sidg	.16
1 x 10 Cab Gr R-F Chanel Sidg	.20
1 x 4 Sel T and G V-Joint	.16
1¼ x 6 Log Cabin Sidg Cab Gr	.16
1¼ x 8 Log Cabin Sidg Cab Gr	.20
1 x 2 Std and Btr S1S2E	.07
1 x 4 Util S1S2E RL	.08
1 x6 Std and Btr S4S Shorts 3-5	.11
1 x8 Sbd and Btr S4S Shorts 3-5	.14
1x12 Util and Btr S4S Shorts 3-5	.18
2 x 3 S4S Shorts	.08
2 x 4 S4S Shorts	.12
2 x 6 S4S Shorts	.15

MOORE WHITTINGTON
LUMBER LTD.
MW
2614 BRIDGE ST.
386-1331

DOORS
Victoria's door headquarters. All types — entrance, pre-hung, pocket door frames. Some seconds and inventory clearance items at low prices.
Victoria's only complete: SASH, DOOR and MILLWORK MANUFACTURING PLANT.

65 BUILDING SUPPLIES

LUMBER WORLD

ARBORITYE
ARBORITE
10 Beautiful Patterns in Velvatex finish, 4 x 8 sheet $15.95

CONTRACTOR TYPE
WHEELBARROW
CONTRACTOR TYPE
WHEELBARROW
Erie AC 15 with Pneumatic Tire — unassembled $49.95

FRANKLIN
HEATER-FIREPLACE
Authentic Cast Iron — a charming addition for any home — trimmed in Brass $285.00 ea.

LUMBERWORLD
3955 Quadra St.
One Block South of McKenzie
479-7151
Open Six days a week
7:30 to 5:30
CHARGEX

RAILINGS, WROUGHT IRON work, general welding repairs. Call 382-1874.

70 MUSICAL INSTRUMENTS

HAMMOND
ORGAN
WE NOW HAVE ON DISPLAY THE NEW MODELS FOR THE COMING SEASON
TRY THESE FOR STYLE QUALITY AND PRICE
ALL NEW 9300 $1225
ALL NEW 9700 $1525
WE ALSO HAVE A BRAND NEW PORTABLE BY HAMMOND THAT YOU WILL SWEAR IS A SMALL B-3
ALL NEW MONARCH $7350
ALL NEW GRANDEE $9000
WOULD YOU LIKE AN ORGAN WITH BOTH TONE BARS AND STOP VOICES?
WE NOW HAVE THIS AND IT IS CALLED THE AURORA
CALL IN AND ASK US ABOUT THESE AND MANY MORE EXCITING MODELS BY
HAMMOND
ORGAN
STUDIOS AT
3400 DOUGLAS ST.
ACROSS FROM
TOWN-N-COUNTRY
388-9177

YAMAHA
MUSIC CENTRES
USED PIANOS
AVAILABLE NOW
Yamaha Spinet $1095
Heintzman Upright $1195
Adam Schaaf Upright $ 595
Hoffman Upright $495
AND OTHERS
FOR INFORMATION PHONE
HILLSIDE 595-2422
THE BAY 384-9131
MAYFAIR 386-6339
DUNCAN 746-6821
NANAIMO 758-1151

James Piano
and Organ Ltd.
BALDWIN
ORGANS AND PIANOS "KNOWN FOR TONE", GUARANTEED, PRIVATE, PROFESSIONAL INSTRUCTION WITH EVERY PURCHASE. PUT A LITTLE SUNSHINE IN THE DULL DAYS OF AUTUMN WITH MUSIC! PHONE TODAY 382-9542.

BERNIE PORTER
MUSIC LTD.
725 CALEDONIA

EVERYTHING IN
MUSIC
HALL FAIRFIELD MUSIC
726 FORT ST. 385-3307

1958 FENDER STRATO CASTER, like new, maple neck. $550 or closest offer. 598-1082.

GIBSON ES 335 GUITAR WITH form-fit case. Like new. $1000 value for $650. 592-4476.

LUDWIG SUPER CLASSIC drums with zildiian cymbals. View at 602 Esquimalt. 384-3935, 385-4807.

MARTIN D-28 GUITAR AND hardshell case. $625. 598-6363.

HAGSTROM BAA GUITAR, $275. Must see and hear. 478-5903.

FENDER CORANADO II GUItar. $580. 477-2786.

70 MUSICAL INSTRUMENTS

WE ARE
Vancouver Island's most complete music store. Try us at
NELSON'S
MUSIC CENTRE
1315 GOV'T 385-9728

Buying An Organ?
We sell Quality
GULBRANSEN
organs with the clearest sound from $2195 - $8500 and
KIMBALL
organs—world's easiest to play from $995
Paragon Music Ltd.
Kimball-Gulbransen Organs
HILLSIDE MALL 595-1775

PAMUS
MUSICAL INSTRUMENTS
"Where Good Music Begins"
1108 Blanshard St. 386-8475

PRESENTING THE KANAI E500-L Organ with Synthesizer. It's everything you could ever want in home entertainment. Come in and see for yourself.
SCOTT PIANO AND ORGAN
612 FORT 386-2434

PIANOS WE HAVE
Top quality Wurlitzer, Sherlock, Manning, and Kawai. All from spinets to grands in every price range. October is piano month at
SCOTT PIANO AND ORGAN
612 FORT 386-2434

House of Keyboards
FEATURES
Automatic Fun Organ by Zachary specially priced at $598.00.
777 FORT ST. 388-5222

ELECTRONIC ACCORDION PROfessional model—Farsisa transichord deluxe. Full procussion. Vibrato sustain, Wha-Wha and slamome. Complete with 80 watt., B.B.X. amplifier. Privately used $1,500. 479-3425.

2 NEW KINCAID AMERICANBUILT PIANOS, REDUCED TO CLEAR $1095 EACH.
REGINALD STONE
ORGAN STUDIO
1517 QUADRA 383-0239

1 ONLY REBUILT PLAYER Piano, excellent condition, 1 year guarantee, $1795.
GLEESON MUSIC CITY
707 FORT 388-9632

IBANEZ GUITAR AND CASE, 2 pickup, separate tone and volume control, treble and rhythm control. 5 months old, excellent condition, $200. 383-0750 anytime after 6 p.m.

WANTED GIBSON LES PAUL Junior, equivalent or better — older model preferred. 642-3334 after 5:30.

PEAVEY MUSICIAN AMPLIFIER and cabinet complete, excellent condition. $600. Phone Garry, 479-4383.

CLOSED FOR VACATION
OCTOBER 6-20TH
SOFT SOUNDS
2031 Oak Bay Ave. 598-1524

KABE 9 FT. CONCERT Grand Piano, refinished, reconditioned.
GLEESON MUSIC CITY
707 FORT 388-9632

SADA 0018 MODEL GUITAR, with tortoise shell case, excellent condition. $195. 385-8187.

DYNA KIT 50-WATT BASS HEAD, $200. Traynor 50-watt head, $100. 595-6456.

SOUND SOURCE
LESSON STUDIOS, REPAIRS
723 JOHNSON 386-7704

5 PIECE SLINGERLAND DRUM set. Best offer. 595-3708 between 5 p.m.-7 p.m.

NEW 6-PIECE SET OF PEARL drums, complete with Zilijian cymbals. 652-1504.

ONE GHOST SPEED PEDAL. EXcellent condition. $65. 595-3027 after 4 p.m.

MAGNUS ELECTRIC REED organ, $60; Susuki guitar. $20; bongo drums, $10. 385-7569.

GIBSON HOLLOW ELECTRIC copy guitar, practice amp, and Wa-pedol, $120. 477-5073 after 4.

PIANO TUNER — CRAFTSMAN. Norman Duckworth, 595-5251.

ONE CLARINET FOR SALE.
Phone 477-3108.

HAMMOND ORGAN, CONCERT model A-100. Phone 479-3850.

YARI CLASSICAL GUITAR WITH case, $150. 658-5725.

CLARINET, EXCELLENT CONDItion, $100. 592-2278.

77 MOTORCYCLES

The 1976
Harley-Davidsons
are here!
See them soon
at
BROOKLANDS
MOTORCYCLES
937 Fort St. 383-5926
D.L. 3814

Clearance Prices
on all remaining new
1975 YAMAHAS
at
MULLINS MARINE
SALES LTD.
382-1928 382-4515
925 Yates St. D.L. 10286

SAVE NOW on New and Used Machines from 50 cc to 1000 cc.
HONDA CAN-AM
COLWOOD HONDA
Div. Mullins Marine
2781 Millstream 478-8831
Left off hwy. at Western Speedway
Dealer Licence Number D-114

FREDERICK
MOTORCYCLE SALES
SUZUKI — BMW
Repairs — Service To All Makes
616 Queens D.L. 383-0823

'72 YAMAHA 650, GOOD MILEage and condition, complete with fairing back bar and helmets, $1,300 or offers. Phone 384-2937 after 5 p.m.

1973 SUSUKI 500, STILL UNDER warranty, only 2000 miles, perfect condition. $1100 or best offer. 383-1720.

MONTESA—BULTACO
VICTORIA MOTORCYCLE SALES
592 Ledsham Rd. 478-1123
DL 4139

1972 YAMAHA 650, 10,000 MILES, semi-chopped, $1,000. 1972 Yamaha 250 trails, good running condition, $1,000. 642-3790.

MINI BIKE KITS
Priced From $116.95.
VIC. LAWNMOWER HOSPITAL
834 Johnson 386-8338

'67 HONDA DREAM 305 CC, EXceptional condition. Asking $500. 383-4021 all day, 642-3829 after 6. Ask for Grant.

1974 BLACK HONDA 350, 4 CYLinder, 4000 miles. Excellent condition. Plus helmet and gloves. $1400. 385-0206.

1972 750 NORTON INTERSTATE, disc brakes, rebuilt engine, $1,500. 477-9981 after noon.

1974 HONDA 125 TRIALS, USED little, knobbies. reliable bogger. 479-4328.

1972 SUZUKI 125 DIRT BIKE, many extras, good condition. 479-4328.

1973 SST 50CC MINI TRAIL, EXcellent condition. Extras. $235. 477-1705.

1970 BSA 500, REBUILT MOTOR. Offers, or trade for small car. 479-3147.

'72 NORTON 750 CC, ORIGINAL condition. Asking $1000. Phone 479-4669.

1974 YAMAHA TX500, 8400 MILES. Asking $1300. Phone 656-4568 after 5.

1973 HONDA 350 WITH WINDshield, $700. 656-1391 after 6.

74 HODLAKA 125 WOMBAT, 1200 miles, $700. Phone 656-1800 after 7.

77 MOTORCYCLES

POWERTOWN M.C.
Tuning and service to all makes.
WORK GUARANTEED
384-1249
614 Grenville

1973 HONDA 350 CC, IMMACULATE condition. Call ater 4 p.m. 388-1194, ask for Dan Murphy.

MUST SELL STOCK 1973—650 Triumph, any reasonable offer. 658-8102.

1974 KAWASAKI 400, $100 PLUS take over payments, includes 2 helmets. 479-8730.

'73 HONDA 350 TWIN, ELECTRIC start, as new, only 2,200 miles. $750. 479-4183.

1974 YAMAHA 250 INDURO, LOW mileage, good condition, $900 384-3759.

68 LIGHTNING B.S.A. ALL stock, runs good. $700. 388-5289 eves.

1972 HONDA CB350, REBUILT engine. $550; BSA 650, offers. 592-4577.

1972 750 KAWASAKI HIGH PERformance rebuilt. 652-3311, $1500.

MUST SELL, 1975 HARLEY FXE, $3950. 112-245-2990.

'73 360 YAMAHA ENDURO, GOOD condition, $800. 595-8147.

1973 325 BULTACO TRIALS AND trailer. $850. 384-3095.

74 750 YAMAHA, 6,000 MILES, must sacrifice, $1500 firm. 479-9158.

'74 750 HONDA, GOOD CONDItion. 479-4898.

1972 KAWASAKI 350CC, EXcellent condition. 478-2737 after 5.

1974 YAMAHA ENDURO 125; 125 miles. $700. Phone 598-3691.

1972 SUZUKI 125 TRAIL BIKE, good condition. $300. 642-3894.

78 BICYCLES

Russ Hay On Government
2542 GOVERNMENT ST.
Between Bay and Hillside
The Leading Bike Shop
384-4722
MASTER CHARGE
TRADES WELCOME
CHARGEX
Terms Available
Open Mon.-Sat. 8:30-5:30
Fri. till 9

QUALIFIED MECHANIC WILL do repairs, your bike for $5 an hour, example labour, gear fixing 75c, price gear cable, 95c. Expert buckled wheel truing and respoking. We sell new and used bicycles, all sizes at the lowest prices. Open 8-8 every day, Sunday 12-5 p.m. 384-5514. New dealer for B.R.C. Reno Industries.

RALEIGH GRAND PRIX, COST $170 new, asking $120. Raleigh Super Course, 2 sets tubular wheels, Nuevo gears, etc., invested $325, asking $250. Howard, 598-1665.

MKM, CAMPEGNOLO, SUGINO equipped, as new. Offers over $400. 595-5819.

10 SPEED WITH DYNAMO PANiers and kiddy carrier, $80. 385-7569.

SACRIFICE: RALEIGH 10-speed, $60; Raleigh 3-speed folding bicycle, $60. 658-5501.

APOLLO 10 SPEED, AS NEW, light, carrier, speedometer, $100. 386-7005.

FIVE SPEED RALEIGH BICYcle, like new. $100 value for $65. 592-4476.

NEW 21" APOLO 10 SPEED, $80. Apply No. 1, 821 Burdett Avenue, after 5. 382-5668.

10 SPEED BIKE, ALMOST NEW, $125. 384-6868.

5 SPEED MEN'S RALEIGH, EXcellent condition, $85. 383-5117.

WANTED — OLD AND BROKEN bikes. Will pick up. 479-7832.

80 BOATS and MARINE

34' TOLLYCRAFT 1975 MODEL, Tri-cabin, 2½ months old. Twin inboard Merc cruiser, generator, command bridge, V.H.F., sounder, electric fridge, electric stove with rotisserie, trim tabs, hot and cold water, shower, two heads, 6 berths. Boat show price $93,000. Asking for quick sale $79,900. Owner building larger boat. 385-0991, leave name and number.

FOR SALE 20' CABIN BOAT, Ashland built, fibreglass to waterline. Older 50 hp Johnson electric motor, controls and tank. Excellent shape. Offers to $1200. Viewing Sat. afternoon and Sunday only. Phone 246-4018.

GOOD FISHERMAN'S SPECIAL
18' Cabin boat, fibreglass over wood. 25 horse Viking Electric start. Factory built trailer. Ready to go! $1500 or nearest offer. Phone after 10. 478-2282.

40' OLDER STYLE CRUISER, displacement hull, 69 rebuilt Ford gas engine. Used one season. Offering 1 yr free moorage on this ad only. Trades welcome on $16,500. 355 W. Gorge. 385-2032.

ALBERG 30, ALL FIBERGLASS Sloop, 5 bags sails including spinnaker, teak interior and exterior trim, inboard power. A well maintained and clean yacht. $23,950. Call 479-2743 after 5 or week-ends.

28' COMMAND BRIDGE TROJAN, 150 hours on new fresh water cooled motor. VHF, trim tabs, many other extras, excellent condition. $19,900. 385-5854.

SACRIFICE $7,000
1973 K and C 22' fibrelgass cruiser. Head, galley, etc., 215 horsepower inboard outboard, excellent condition. 656-4296.

54' CLASSIC CRUISER, OLD BUT sound. Recently surveyed, all the comforts of home, move aboard immediately, $19,000 or best offer. 656-6117.

DUNCAN BOATLAND

BOATLAND BARGAINS

2200 CAL GLASS
SEDAN
—165 Mercruiser
—Galley, dinette
—Sliding Rear Bulkhead
—Marine head
—Dual wipers
—Camper top
1 ONLY AT
$9,488

2200 CAL GLASS
COMMAND BRIDGE
—225 Mercruiser
—Command bridge cover
—Galley, dinette
—Sliding rear bulkhead
—Dual wipers
—Camper top
1 ONLY AT
$11,288

220 SEA RAY
OVERNIGHTER
—188 Mercruiser
—Galley and dinette
—Marine head
—Camper top
—Dual wipers
—Hour meter
1 ONLY AT
$12,788

2200 REINELL
SAILBOAT
—Full rigging
—Barlow winches
—Marine head
—Galley, dinette
—O.B. bracket
1 ONLY AT
$6,988

SORRY
NO TRADES
OR DEALERS

MIRRO CRAFT
Aluminum Boats

Mercury Outboards

VANCOUVER ISLAND'S
OUTSTANDING BOAT CENTRES

DUNCAN Boatland

6045 Trans Canada Hwy.
DUNCAN 746-4158
642 Burnside
VICTORIA 386-2476
OPEN
Mon.-Fri. 8 a.m.-5:30 p.m.
Sat. 9 a.m.-4 p.m.

MV CHIQUITA 3
FOR SALE

MV Chiquita 3, 44'x12'8", yellow cedar hull. Powered by 72 hp 6 cyl. Gardner diesel, fully reconditioned. Suitable for pleasure use, living aboard, or for conversion to fishing vessel or packer.

Bids will be received at 138 East Cordova St., Vancouver, B.C., up to November 30th, 1975, subject to owners right to refuse the highest or any bid.

For information phone 684-3254, Vancouver.

31 FOOT LUHRS. ONE OF THE best boats there is — 12'6" beam width—twin Chryslers—full equipped—a real bargain—Call Courtenay, 338-6241.

HERRESHOFF 28 SLOOP, cedar on oak. Inboard. 6 sails. Sacrifice $10,000. Easy terms o.a.c. 388-7011, 384-9528.

28.5' FAIRLINER EXPRESS CRUsier, Chrysler, inboard with extras, $17,500. 595-2142.

SEAGULL SILVER CENTURY plus with clutch, also 16' Frontiersman canoe. 478-9803.

BOAT TRAILER FOR 12 TO 15 ft. boat, tilt frame, strong, $65. 656-6004.

26' CEDAR PLUG FOR C-FLEX or Ferro cement Colin-Archer type. Offers. 743-5808.

9½ HP SEAGULL OUTBOARD, long shaft, 50 hours. $325. 592-6602 after 5.

27' CATALINA SLOOP, $16,000 OR best offer. 383-3068.

9 HP BRIGGS AND STRATTON, with shaft and fittings. 386-8190.

30' B LICENCE TROLLER. $6,200 or offers. 656-4507.

15' CLINKER GOOD CONDITION, seaworthy boat. $250. 477-8110.

THREE COBER KAYAK PADdles, $35 each. 385-4568.

GIBSON Powercraft
CENTRE LTD.
2520 Gov't (near Bay St.)

TRADE-INS

15' SANGSTER
—40 h.p. Johnson el.
—trailer
$2195

17' FIBERFORM
—120 h.p. Mercruiser I.O
—Roadrunner trailer
$4995

18' REINELL Hardtop
—Standup camper back
—165 h.p. Mercruiser
$5995

CLEARANCE

V2000 CAL GLASS
—165 h.p. Mercruiser
—Full galley
—marine head
—camper top
CLEARANCE
$9595

18' HOURSTON Hardtop
—Standup camper back
—170 h.p. Volvo I.O.
—2200 lb. Road Runner trailer with brakes
$8605

2250 BAYLINER Skagit
—21'2" Enclosed cabin sedan
—200 h.p. Volvo I.O.
—Marine head
—Full camper back
$11,795

382-8291

"It's the service that sets us apart"

HORWOOD MARINE

SPECIAL
1840 K & C
140 H.P. Mercruiser, full camper top, 2,700 lb. Calkins Trailer with brakes.
1 ONLY
$6,995

2000 K & C
V-Berth, Full Galley, Dinette, Marine Head, Stand-up Camper Top, Swim Grid, Volvo 170 I.O.
1 ONLY
$8,895

385-1451
HORWOOD MARINE LTD.
823 PANDORA

PETER STORM
and
CANOR PLAREX
Rain gear

DUNLOP Boots

Heavy wool sweaters and toques

Everything to keep you warm and dry.

BOSUN'S LOCKER LTD
580 Johnson St. 386-1308

WESTPORT YACHTS

39' WEST COAST TRAWLER YACHT "THREE SONS III". Heavy construction and yacht finished. New 100 h.p. FWC Diesel. Cruising range 1000 miles. A real ship and excellent live-aboard.
$32,500

See Don White,
Dennis Ashby at
WESTPORT MARINA
2075 Tryon Road, Sidney 656-5832

VAN ISLE MARINA

26' TOLLYCRAFT, Inboard, 250 h.p. F.W.C., elec. winch, trim tabs, sounder, sniffer, intercom and more. A rare, hard to find model, just like new. $28,500

This boat and more for your selection. For more information contact DON OMLID

VAN ISLE MARINA
CO. LTD.
Tsehum Harbour Box 2130
656-1138 Sidney, B.C.

REDUCED $1500
1975—17½' Islander—cuddy cabin, enclosed canopy, and separate cabins. 132 HP Volvo Penta, I-O, stern drive, including brand new EZ-Loader trailer, 9 hours on motor. Reg. price $8,695, now $7,195. D-26010.

HAPPY VALLEY HOMES
478-8303

LEARN TO SAIL
24 hours instruction on board 48' Luxury Ocean going Sloop, $85. Ralph Higgins Sailing School. 598-8516.

1971 E-Z LOADER, 24T TANDEM boat trailer, 64 adjustable rollers for 25' boats up to 5500 lbs. Load leveler hitch, bearing buddys, anti-sway, spare tire, winch. 382-6801.

BRITISH SEAGULL OUTBOARDS
SALES — SERVICE — PARTS
All Models now in Stock
VIC. LAWNMOWER HOSPITAL
834 Johnson St. 386-8338

CANOE COVE
YACHT SALES
Sidney, B.C.
656-5711 656-3915

1971 KNC BOWRIDER TRIHULL 17', full canvas, 60 horse Evinrude motor, sleeper seats. Including trailer and accessories, $3900 firm. Duncan, 748-8396.

CROWN 23. FULL RACE AND cruise equipped. Asking $10,800. 477-5609.

14' FIBREGLASS CANOE SEARS, front seat missing $125 firm. 479-7638.

37' WEST COAST TROLLER, 8 ton, A licence, fully equipped, 112-728-3326.

H 160 CUMMINS 6-CYLINDER diesel marine. $1200. Good shape. 478-6602.

BOAT TRAILER, CAPABLE OF hauling 16-18' boats, $250. 478-3131.

1974 RAWSON 30 SLOOP, DIEsel, fully equipped, $25,500. 479-3973

METRO MARINE

SANGSTER
"When you want the very best"

SANGSTER
18' TEXADA — full camper top, 120 h.p. Mercruiser.

SANGSTER
18' COHO walk-through windshield — camper top, 120 h.p. Mercruiser also available with hardtop, 140 h.p. and 165 h.p.

SANGSTER
20' BLUBACK — walk-through windshield — sleeper seats, camper back, 165 h.p. Mercruiser.
— also available with weekender GALLEY PACK.

SANGSTER
22' DOLPHIN Hardtop with camper back. Weekender Galley Pack.
— also available 165 h.p. and 185 h.p. Mercruiser.

SANGSTER
25' MARLIN full cabin, fly bridge, complete in every detail and equipment.
COMPLETE LINE OF
Road Runner Trailers
12' to 26' Models

WE TAKE TRADES
Cars, boats, trucks, campers — all taken in trade on any of our fine Sangstercraft line.

100 PER CENT
FINANCING
O.A.C.

2360 Beacon Ave.
SIDNEY
CALL NOW
656-1105

BRUCE LOCKHART, Mgr.
382-6315

METRO MARINE

REDUCED
28' CHRISCRAFT Command Bridge Seaskiff, ideal sports fisherman, mahogany planked, built 1967, Chev 327 F.W.C., low hours, cruises 18 knots. Many extras. Reduced from $21,500 to $18,900. Owner anxious.

FORTUNE BOAT CO.
656-5591 2270 Harbour Rd.
SIDNEY, B.C.

NATIONAL
Boat Sales Ltd.
2060 WHITE BIRCH ROAD
SIDNEY, B.C.
(604) 656-3966
NEW AND USED
GRAND BANKS, ALASKAN
OVERSEAS
RANGER
BROKERAGE

BROKERAGE SPECIAL
23' HOURSTON GLASSCRAFT (1975)
Enclosed cabin, sounder, HR meter, Bennett Trim Planes, Dinghy, only 150 hrs. 225 h.p. I.O.
Asking $15,500

MACE MARINE INC.
453 Head St. 383-3324
Just minutes from Downtown at West Bay Marina

FALL SPECIAL
10 PER CENT OFF
BRITISH SEAGULL OUTBOARD MOTORS
Quality, lightweight, designed for thrust. Excellent for trolling and auxiliary power for sailboats.
WHILE THEY LAST AT
McQUADES MARINE SUPPLY
1252 Wharf St. 383-1141

DINGHIES
We now have 15 styles of 7 and 8 ft. dinghies in stock. The best selection in B.C. Also cartoppers and small trailers.

ALL BAY MARINA
2238 HARBOUR RD.
SIDNEY
6 days, 8:30-5:30 Closed Monday

BOATERS!
See our large display of appliances, plumbing and electrical supplies.

S. J. PEDEN LTD.
2855 Quesnel St. 386-3464

1975 PACESHIP PY23, FIXED keel model. Fully equipped to sail away, including 3 sails, 6 H.P. Evinrude, lifelines and stanchions, stove, marine head, anchor, etc. Demonstrator and under warranty. Regularly $13,000. Now $11,600. Cove Yachts, Maple Bay, Duncan, 112-748-8136.

CHRYSLER OUTBOARDS
SALES—PARTS—SERVICE
GOOD DEALS on NEW and USED outboards NOW!
VIC. LAWNMOWER HOSPITAL
834 Johnson St. 386-8338

SLIGHTLY USED 75 9.9 H.P. Evinrudes, asking $595 with tank and line. These engines are hard to get so there're moving fast. Oak Bay Marina Ltd., 598-3366 before 5 p.m. Cash or certified cheque please.

REINELL 25, FULLY EQUIPPED sounder, Ceebee compass, fishing gear, cupboards, stand-up head, new twin batteries, 300 hours, $13,000. 656-3316.

MUST SELL — 1973 21' K & C Thermoglass, head, cutty cabin and galley pak. Ideal fishing boat, cruises at 35, economical. $8500 open to offers. 592-1723 after 5 p.m.

SAND, BLASTING AND HIGH pressure liquid blasting for your boat at your location. Available by appointment and contract prices only 383-4442 or evenings 658-5174.

Chrysler Outboards
See us for Sales—Parts—Repairs
KEN PRASING EQUIPMENT
478-9313 800 Goldstream

21' FIBREGLASS SLOOP, FULLY equipped, 4 berths, head, galley, outboard, trailerable, excellent condition, 592-7682.

25' DANISH FOLK BOAT, EXcellent condition. Full sail inventory. Can arrange financing. 656-2863.

HAIDA 26 RACING-CRUISING sloop, flush deck model, well equipped, $12,500. 592-3976.

27' SOLING FIBREGLASS, 2 spinnakers, jib, main, new motor, $4900. 652-3439, 652-3331.

1974 TROJAN F32 SEDAN. LOW hours, $6,500 in options, $53,500. Trades considered. 658-8327.

$13,500
31' Trimaran, West Bay Marina, 453 Head St., 383-1702.

1973 REINELL, 16'6", 115 H.P. Evinrude, 1600 lb. trailer, $4,600. 479-7895.

CAL 20, 3 SAILS, 6 HORSE power Evinrude. Very good condition. $5,200. Phone 598-7061.

BOAT HOUSE, 20X45, ALUMInum with styrofoam floats, $2950. 592-6282.

26' CABIN BOAT, PLANK HULL, needs work, $400. Offers. 385-7687.

SPORTS PAL CANOE WITH sails, $250. 658-1061.

MERCURY MARINE

1975 FIBERFORM

19' BIMINI Hardtop
—165 Mercruiser
—Standup camper back
—Full galley
1 ONLY $9,995

1976 FIBERFORM

24' EXPRESS Cruiser
—188 Mercruiser
—Standup camper back
—Full galley
—Standup head
$14,995

MERCURY MARINE
800 CLOVERDALE
385-1457

CAMPION
FOR 1976
HERE NOW

Still some '75 models in stock at substantial savings.

OAK BAY MARINE
Sales and Service
1327 BEACH 598-3393

SAILING
INSTRUCTION
First class adult sailing courses, primary and advanced, commence weekly. Courses include sailing, seamanship, boat handling, and coastal navigation. Mature and competent instructors will teach you in modern yachts. Private lessons arranged by appointment. Call
JACK ROSS
FOUR SEASONS SAILING SCHOOL
Phone 595-7360

SAVE $ $ $
Clearing all 1975 model Mercurys at considerable savings over 1976 prices
at
MULLINS MARINE
SALES LTD.
382-1928 382-4515
925 Yates St.

DOUBLE EAGLE
14, 16, 17, 18'6" and 20'
on DISPLAY AT
Bob Whyte Marine
SALES AND SERVICE
2266 Harbour 656-6421
PACKAGE DEALS our specialty
Authorized JOHNSON — OMC Dealer

"SEAGULL MOTORS"
We are an authorized dealer and stock the motors and parts — 4 models — good honest engines.
ALL BAY MARINA
2238 Harbour Rd.
Sidney
6 days — 8:30-5:30
Closed Mondays

BOSUN'S
BOAT SALES
656-5564
10775 McDonald Park Rd.,
Sidney, B.C.

TANZER
SAILBOATS
14', 16', 22', 26' and 28'
on display at
Bob Whyte Marine
SALES AND SERVICE
2266 Harbour 656-6421

HARBOUR MACHINE LTD.
MARINE ENGINES
New — Used — Gas — Diesel
Engine rebuilding general machinists. Propeller repairs and modifications. Aluminum and steel welding, repairs and fabrication.
31 Erie St. 383-6555

NEWMAN'S
MOBILE
MARINE SERVICE
1239 ENID PLACE
BRENTWOOD BAY
652-1703

OLDER DESIGN 26' MOTOR boat, over $1,000 recently spent on recaulking etc., has unused rebuilt Universal 6, complete boat, $1800 or offers. Will sell boat and engine separately if necessary. Dial 656-2288 after 6 or weekends.

17½' HURSTON GLASCRAFT, '74 Chrysler, 45 horsepower, electric outboard, 2 built-in gas tanks depth sounder, trailer, $4,200 or offers. Will consider trade. Contact Len, 478-5980.

CROWN 23 MK II
This much improved, ever popular model is now available again in Victoria at
R.F.C. MARINE SERVICES
656-5591 Kingfisher Marina, Sidney

C & C YACHTS
Tony Burton Yacht Sales, 424 Belville Street, Victoria, B.C. 383-4011 or 477-6325 anytime.

"DANNY AND DAVID", 55 FT. by 18 ft. fishing vessel, full electronics. Built 1968. Capacity 43 tons herring. Offers to $60,000. 598-7501.

18' CAL GLAS, INBOARD-OUTbeard, 140 h.p., sleeper seats, full camper top, depth sounder, rod holders, etc. $5,500 or near offer. After 6 p.m. 382-1139.

1963 — 26' TOLLYCRAFT, 225 Grey Marine, boathouse kept, excellent condition, sacrifice price, $13,500. Evenings 852-2154, days 383-3321.

FREELANCE BOAT BUILDER, fibreglass or wood. Own premise, custom building, repairs, renovations or maintenance. 652-2195 evenings.

ROADRUNNER TRAILER—24' 5000 lbs. Tandem axle—electric winch, purchased new in 1974, $1850 or nearest offer. 598-2957 after 6 p.m.

19' FIBERGLASS OVER PLYwood, 70 horsepower Johnson and extras, overnighter, $2,000. 479-1260.

17' CABIN CRUISER, PLYWOOD construction, with electric start 30 h.p. motor. Needs work, $500. 479-1025.

28' LUHRS F.G. SEDAN CRUISer with Chrysler 330. Sleeps 5. Has $2000 extras. 3 years old $28,000. Phone 477-0682.

MARINE DIESEL 4 CYLINDER Bulinders with twin disc gear, 3 to 1 reduction, $1500. 642-3894.

26' THUNDERBIRD SLOOP, NEW sails and cushions, Sport Yak, $6500. 383-7096.

15'6" BOAT, FIBREGLASS OVER plywood, 50-horse outboard, and trailer, $500. 478-6032.

THE ACES® ON BRIDGE
by IRA G. CORN JR.
TEAM CAPTAIN

Today's quiz is based on two hands played between The Aces and a group of All Stars. Match your high level competitive bidding judgment with that exercised at the table.

Question No. 1: You are South, opponents vulnerable, and hold:

♠A 10 10-16-A
♥A Q 3
♦Q 5 2
♣10 9 8 7 3

What do you bid after?

East	South	West	North
3♠	Pass	4♠	4 NT
Pass	5♣	Pass	5♦
Pass	?		

Answer: Pass is the winner. Slam goes down. The entire hand:

NORTH 10/16-B
♠ ---
♥10 8 6 5 4.
♦K J 9 8 6 3
♣A 2

WEST
♠J 9 5 2
♥J 9 7 2
♦A 10 4
♣K 4

EAST
♠K Q 8 7 6 4 3
♥K
♦7
♣Q J 6 5

SOUTH
♠A 10
♥A Q 3
♦Q 5 2
♣10 9 8 7 3

In the match, after identical bidding sequences, Ace Bob Hamman passed five diamonds and made it while Jack Blair of Tulsa continued on to six, down one. How about North's bid of four no-trump? If you raise your eyebrows too much, note that four spades is on ice. The four no-trump bid in this situation is played as a distributional takeout bid and can be very effective.

Question No. 2: You are South, no vulnerability, and hold:

♠A K 8 4 10-16-C
♥A 8 7 4 3
♦Q J 4
♣A

South	West	North	East
1♥	3♣	Pass	4♣
?			

Answer: Double gets a one trick set, pass gets only 50 points, a super-aggressive four spades or four hearts hits the jackpot. The entire hand:

NORTH 10-16-D
♠J 9 7 3 2
♥Q 6 2
♦10 8 7 6
♣4

WEST
♠10 6
♥K 10 9
♦A
♣10 9 8 7 6 3 2

EAST
♠Q 5
♥J 5
♦K 9 5 3 2
♣K Q J 5

SOUTH
♠A K 8 4
♥A 8 7 4 3
♦Q J 4
♣A

In the match, Ace Bob Hamman didn't get a chance to act over four clubs. The opponents bid five and he doubled to collect 300 points. In the replay, Jack Blair bid four spades over four clubs and brought the game in to pick up 120 points for his team.

Copyright, 1975
United Feature Syndicate, Inc

92 SPORTING GOODS

Robinson's
Browning 30-06 plus 4XY field $399. Re. 243 plus 3X 9X $299. Alpine 30-06 $159. Mannlicher 7MM plus 3X $450. Rem 308 $149. 30 US Carbine $124. Sav 30 30 $129. P.H. super 7MM Mag plus 3X 9X $299. Rem 30-06 auto $189. Browning 308 BLR $234. Franci 12 guage auto V.R. $279. Rem. 12 gauge Mod 3200 $745. S and W 38spl 3" $169. Colt commander 9MM $249. A unique 22 auto $79. S and W 357 6" $214. S and W k-22 6" $214. Astra 22 auto $99.
1307 BROAD ST. 385-3429

WET SUITS, famous "WHITE'S WATER WEAR" Brand, stock sizes from $85. Come in and see our range of styles, colours, and materials. New diving courses every month, learn from experts.
FRANK WHITE'S SCUBA SHOP
832 FISGARD STREET

CCM HELMET, PAIR CCM skates, size 5; pair of chin pads; pair of elbow pads; hockey socks; hockey pants; shoulder pads; above will fit 10-12 years: pair of soccer boots, size 6, like new, pair of golf shoes, size 7½, worn twice. 598-5835.

N.A.U.I.
Certified Scuba Courses, start October 9th and November 10th. Phone Crystal Pool, 382-2522, Dan Hall, 478-7808.

WALTHER P. 38 HOLSTER AND three clips, mint condition, $200. Ruger single six 22, $125, 1895 Winchester rifle 30 US $200. 477-6578 after 5 p.m.

TRAP-GUN
12-gauge Breda Over and Under. This is exceptional value at $525 383-2233 after 5 p.m.

BADMINTON
RAY'S SPORT CENTRE LTD.
1692 Douglas 385-5212
and and
Colwood Corners 478-3606

GAME PROCESSING
All games expertly cut, wrapped and frozen. Phone Maplewood Meats, 478-3670.

ROLEX GMT MASTER CHRONOmeter, and diving watch, rarely used, $545 new, sacrifice $295. 598-6363.

1 PAIR CCM TACKS, SIZE 7, ½ hour ice time, offers. Phone after 6, 598-6104.

BAUER HOCKEY SKATES FOR sale, size 10, almost new, asking $23. Phone 477-3462.

SLEEPING BAG, ABC MOUNT. Logan, 2¼ pounds, Goosedown, almost new. $115. 477-5167.

9 MM COLT SEMI-AUTO PISTOL, as new, $185. Phone 595-0355.

HEALTHWAYS SCUBA STORE regulator, used once, $55. 598-5686.

93 CAMERAS, SUPPLIES AND PHOTO FINISHING

Prints from slides special
35c each (not 110)

DARKROOM FANS
The New ILFO-SPEED Papers are Here

Also 15% off on Ilfo Papers

Agfa Black and White Papers back in stock.

Bill's Photo Supply
1672 Douglas 383-7443

THIS WEEKS SPECIALS
LPL 35 Englarger $ 89.95
Olympus OM-1 f-1.8 $299.95
Gaf L14 f-1.4 $199.95
10% off all Darkroom Supplies
NOOTKA PHOTO and BOOKS
Humboldt across from Empress
382-5241

NIKKOMAT STN 50 MM. 1.4, case, filters, etc. $300 or offers. Saturday and Sunday only. Between 4-10 p.m. 595-4560.

BRAND NEW CANON FTB WITH Tripod, electronic flash, tele extender, close-up lenses, anytime, Cacy. 477-0231.

THREE PHOTO FLOOD LAMPS and stands, Hanimex light meter, Vivitar 2x converter for Nikon. 595-8798, after 4.

MUST SELL, NEW 35MM SLR Canon TLB. $150. 592-6420, after 6 p.m.

UNIVERSAL SLIDE TRAYS, CApacity 40 slides, perfect condition, 25c each. 386-1871.

KONICA AUTOREFLEX A WITH electric eye, seldom used. 598-1030.

NANUJA PRESS CAMERA. $200 firm. 477-5353.

96 RANGES, STOVES and FURNACES

VIKING BUILT-IN WALL OVEN and counter top range with hood fan, approx. 10 years old, $150. 477-4076.

GAS FURNACE, COMPLETE with all accessories and vents. Near new. 384-5016.

CYCLOS COOK STOVE COMplete with oil tanks and 30 gallons of oil $40. 479-2713.

VIKING RANGE, 4 YEARS OLD, $145. 383-5661.

CYCLOS OIL BURNER STOVE and tank, $40. 656-2879.

OLDER ELECTRIC RANGE, perfect condition. $65. 478-9870.

97 FURNITURE

MATTRESSES
WHY NOT
buy your spring filled mattress directly from our factory, good quality at a reasonable price.
6-INCH LATEX
FOAM RUBBER (All Sizes)
posture zone support, clean, hygenic, doesn't sag or lump. 3'3", $109; 4'6", $139; Queen, $179.
IMMEDIATE DELIVERY
GREGG FURNITURE
2300 Douglas 388-7365

HELP! YOUNG COUPLE WISHES to furnish their first house with 1900 furnishings. If you have any appropriate items: lamp shades, dining room table, parlour suite, etc. Please call, 595-4768.

OLD OAK DESK, 4 PIECE SET, captains chair, two chairs to match desk with plate glass top. Approx. 32x60. 388-7125 after 4:30 p.m.

SECRETARIAL DESK, OAK, large, $85; medium, $50. 386-7521. Borman's Investment Co. Ltd. 1111 Government St.

OLDER STYLE CUSTOM BUILT chesterfield, downfilled, hand tied, pastel green, $1475 new, for $475. 595-0586.

WOODPECKER
Casual furniture you can afford. Village Fair, Bastion Square. 382-6412.

SIMMONS HIDE-A-BED, DROP arm love seat (Kroehler). Almost new. 3955 Blenkinsop Road. 477-8049.

TWIN COUCHES WITH BOLsters, and corner table, $110; arborite table, $15. 384-1280.

DINETTE SUITE, FIVE PIECE, highback chairs, marble top table. 656-5354.

EIGHT PIECE DINING ROOM SUITE, Eastern hardwood. $350. 386-9703 after 3 p.m.

45-GALLON OAK BARRELS FOR your end tables, chairs, etc., $25. 383-1328.

CUSTOM BUILT CHESTERfield, 2 chairs, only 6 months, $500. 656-4529.

HIDE-A-BED, RUST COLORED, $250. End and coffee tables, briar walnut, $125. 385-8437.

LARGE TEAK DINING ROOM table and 6 upholstered chairs, $500 firm. 246-9718.

54" DOUBLE BOX SPRING, headboard, dresser, large mirror. 385-1801.

CUSTOM BEDS; CAPTAINS $120, Mates $110, bunks $90. Delivered. 479-7400.

QUEEN SIZE BED WITH HEADboard, $100. 3 single beds, $30 ea. 595-2176.

BROWN FLORAL LOVESEAT, $125. Call after 5, 383-2847.

USED CHESTERFIELD AND chair. Cheap. 595-7591.

LARGE COUCH, $10. 479-3134 after 6 p.m.

39" CONTINENTAL BED, $50. 478-6205.

EASY CHAIR FOR SALE, LIKE new. Phone 384-4724 after 1 p.m.

2 DUNCAN PHYFE SINGLE PEdistal drop leaf tables. 384-1292.

97 FURNITURE

USED TRADE-INS
Walnut dining room suite extension table, 4 upholstered chairs and large buffet. Good condition. $395
3-3 Box spring and mattress and legs, used 3 months $89
Maple headboard fits 4-6 or queen size $95
One year old Kelvinator dryer, white $185

TERMS. FREE DELIVERY
Call JIM 386-2450
CONTINENTAL
HOME SUPPLY

VILAS
GENUINE VILAS FURNITURE
WE SHIP ANYWHERE IN B.C.
BROCHURE ON REQUEST
CONTINENTAL FURNITURE
716 JOHNSON STREET 386-2458

CHESTERFIELD SUITE, IN EXcellent condition. After 4:30, 386-6697.

98 TV, STEREO, RADIO SALES AND SERVICE

RENT
Color or B-W TV
from MAIS today
385-2435

PHILIPS ELECTRON
383-5432
100 W. Burnside

ON SALE NOW!
Philips stereo compacts with speakers, $149. Philips modular 4 26 in. colour TV, starting as low as $649 and 20 in. from $569.

GOOD USED
12" RCA Black-White portable $69
23" Admiral TV $59
Used Mantel Radios, your choice $9.95
TV black and white stands $7.95
Cassette Recorders, your choice of three $24.95
6 only brand new RCA radios $18.88 each
KENT'S TV AND STEREO
742 Fort 383-7104

BUTLER BROTHERS
TV Rentals
1720 DOUGLAS STREET
385-3832

Rent or Own
FROM
CITY CENTRE TV
OPEN 10 A.M. — 10 P.M.
6 DAYS A WEEK
3970 Shelbourne 477-6971
Next to K Mart in the Mall

BUTLER BROTHERS
Color Television
Repairs by the
Professionals
TV SALES and SERVICE
3396 Douglas 383-1511

CAR STEREO
8-track or cassette from $49.95
Expert installation
B.C. SOUND & RADIO SERVICE
932 FORT 383-4731

C.B. RADIOS
Sales and Service. BALL & SHEMILT Electronics Ltd., 1 West Burnside Rd. — 386-9414.

MCINTOSH C-28 PRE-AMP, 2105 power amp. Thorns TD125 with Shure arm. Quad Electrostatic speakers. Offers on all components. 477-3679.

2 USED 25" COLOR TVS, A-1 shape, only $249 each. 1 used portable 19" color TV, $299. Other used color TVs in stock. ACE TV and Stereo, 3185 Quadra, 388-9455.

GOOD USED COLOUR T.V.'S and black and white T.V. with warranties from $49.95.
ATLAS STEREO AND TV
763 Fort St. 385-2712

SONY AMP, MODEL NO STR-6045, Sony turntable, model No. PS-5520, two Dynaco 825 speakers. $600 or best offer. 382-0161.

SACRIFICE $1200 WORTH OF top of the line stereo equipment, one-year-old, $700 or best offer or sell separate. 479-1467.

PRO LINEAR 808 RECEIVER, 8-track player-recorder, stage three speakers, BSR turntable, $400. Phone 382-0955.

DUAL 1216 TURNTABLE $100 and two Noresco speakers $60, 592-6420 after 6 and 385-0019 daytime, Frank.

LLOYDS STEREO AM-FM REceiver, built-in 8 track and turntable, asking $200. Call 479-3164 after 5 p.m.

PHILIPS GA 212 ELECTRONIC turntable, magnetic cartridge, Elliptical stylus, 6 months old, $160. 382-2669 between 5-7.

2 STEREO, 1 AGS THE BEST, 1 Lloyds for less AM-FM 8-track turntable, speaker, $158-$128. Bargain. 2531 Dowler Pl.

SONY 12" BLACK AND WHITE TV, like new, still under warranty, built-in digital clock, $110. 656-2863.

25" RCA COLOR CONSOLE, $250; 19" Baycrest color, $200. After 5:00 p.m., 592-0807.

LIKE NEW 8-TRACK STEREO and record player, Gerrard changer. 386-6252.

SHERWOOD AM-FM STEREO receiver, $400 or best offer. 384-0077 after 5.

ZENITH 21" BLACK AND WHITE TV, table model, good working condition. $30. 592-4430.

DUAL 1229 TURNTABLE WITH Shure V15 type 3. $175. Phone 477-5469 after 5 p.m.

HITACHI IC-SET AM-FM stereo cassett system "semi quad" for sale. Phone 385-6106.

JBL MODEL L36 LOUD SPEAKers, 10" 3-way, $480. 385-5997.

ELECTROHOME STEREO CONsole, like new. 598-1030.

99 GROCERIES, MEATS AND PRODUCE

APPLES
Top grade local MacIntosh and Spartans, $3.50 per box, Oldfield Orchard, 6286 Oldfield Rd. 652-1010.

JUICY CRISP SPARTAN APPLES for sale, $5.25 a 30 lb. box. 1899 Hovey Road off East Saanich Road, Saanichton. 652-2657.

OUR MACINTOSH ARE GOOD for eating and cooking. Le Coteau Farm, 304 Walton Place, off Oldfield Rd. 658-5888.

CONCORD GRAPES. A KOCKoff; 6811 West Saanich Rd., phone 652-2185 after 6 p.m. Bring containers.

FREEZER BEEF
Buy direct from the ranch and save. Myhill Ranch, (112) 743-9432.

TAKING ORDERS FOR CAULIflower and brussel sprouts. 6432 Pat Bay Hwy. 652-1534.

APPLES AND BLACKBERRIES for sale. 10c-15c per bl. 759 Haliburton Road.

SAVE $ $ $ $ BLACK ANGUS beef $0.90 lb. by the side — cut, wrapped, frozen, 384-2990.

OKANAGAN APPLES, MACS, Spartans, and red Delicious. Never waxed. 477-8201.

APPLES — GOOD SELECTION, reasonable prices. 4588 William Head Rd.

SPARTAN APPLES — 5C TO 15C per lb. 1841 Haldon Road, Saanichton. 652-3259.

SAANICH ORCHARDS
Better apples at better prices. 652-2009.

99 GROCERIES, MEATS AND PRODUCE

SAVE ON MEAT
Try our Autumn Pack. 50 lbs. of waste free meat for less than $1 a pound.
12 lb. Cross Rib Roast
8 lb. Chuck Steaks
9 lb. Minced Beef
3 lb. Chops
10 lb. Frying Chicken
3 lb. Stew
5 lbs. Pork Sausage
Sides of Choice grade A Baby Beef, guaranteed aged and tender $1.05 lb.
ALBERTA MEAT DISTR.
1811 Cook St. 383-3012 or 383-8552

SAVE MONEY AT HARVEY'S
Smoked pork hocks 79c lb.
Harvey's beef sausage 89c lb.
Shoulder veal steak 99c lb.
FREEZER BEEF SPECIALISTS
Red Brand sides $1.15 lb.
Sides of Veal (ave. 105 lbs.) 95c lb.
cut, wrapped, guaranteed tender
2709 QUADRA STREET 383-2031

U-PICK SPARTANS
15c lb. at 2540 Tanner Rd. corner Pat Bay Hwy. Bring own containers. Positively no children allowed in orchard.

WILLIAMS QUALITY MEATS
Grain-Fed Grade "A-1"
Freezer Beef
Sides $1.15 lb. Hinds $1.43 lb.
Fronts .89 lb.
Full Baron of Beef $1.29 lb.
100 per cent guaranteed quality
795 Fort Street 384-0525-26

APPLES
Freshly picked Mac's and Spartons, 10 lbs., $1.85; 20 lbs., $3.50; seconds and windfalls, 10c per lb. Sunhill Orchard, 5963 Old West Saanich Road, 652-2889.

FRESH, FROZEN WHOLE ALbacore Tuna, 59c lb. For baking or canning, 8-15 lb. fish. MV Westerly Wind. Fisherman's Wharf near Rest Haven Hospital, Sidney, 656-1829, 9 a.m.-5 p.m.

FREEZER BEEF
Mature steer beef, well marbled and tender, by the side, $1.09 per lb. Also, grain fed baby beef, side, 99c per lb. Phone Myhill Ranch, (112) 743-9432.

BEST KEEPING APPLES, crisp, red Spartans, Golden Delicious, Kings. Also some Wealthies. All good eating and cooking. 20c pound, boxed. 6682 Central Saanich Road. Phone 652-2148.

APPLES
MacIntosh and Tydeman apples at Saanich Orchards off Stelly's Cross Rd. 652-2009.

ORDERS TAKEN FOR WALnuts, 30c per lb. Phone 658-5354.

FRESH APPLE JUICE AT BEZzola's. 743-5393, $1.80 gal.

APPLES, COOKING AND EATing. 12½c a lb. 478-3334.

100 MISCELLANEOUS FOR SALE

LIGHT-WAY
INC.
695 ALPHA
384-9359
ATTENTION
CONTRACTORS
JUST ARRIVED
LARGE QUANTITIES
of
Light Fixtures
Hood Fans
Door Chimes
WHOLESALE
PRICES
TO CONTRACTORS

4-PIECE SOLID WOOD BEDroom suite, no mattress, $200. Single mattress, $15. 18 yards, Sanderson orange antique velvet upholstery fabric, regular $42, sell for $21. 383-9531 Sat. and Sunday, after 1 p.m.

NEW MOTORCYCLE HELMET, $20; new rear seat for Yamaha Enduro trail bike, $16; a carrier for Yamaha Enduro, $5; two extendable draw string curtain rods, $18; new motorcycle gloves, all leather, $10. 478-7512.

2 BLACK PERSIAN LAMB COATS one full length, one ¾, 2 pair Selby shoes 7½ AA as new, one mans Melton cloth Navy coat, one arm chair, upholstered back and seat, on recliner green fabric, one coffee table. 598-4751.

ELECTROLUX $15, TYPEWRITer $15. Automatic transmission Dodge or Plymouth $30. Volkswagen transmission $15. Airplane wheel trailer $60. 1963 Chev station wagon $100. Wheel barrow with or without rubber tire $30. 652-1508.

TEN CARPETS—9X12, $12 EACH. Sealy 6 year spring mattress $12. High chair $10; Stroller $15; 8 occasional chairs $10; youth bed and mattress $28; single spring mattress $10; doll buggy $5; 2 bird cages $5; Offers on all. 477-4813.

SMALL BOYS BICYCLE 13" Schwinn, good condition $22. 2 new decorative wall hangins 38x19" $4 each. Used records, rock, some jazz, 50 cents to $1.00. 385-7190 evenings.

APPROX. 200 OLD BOTTES. Make an offer. For information phone 723-6129 after 1:00 p.m. or write Beaver Creek Elementary, R.R. 1, Pot Albeni, B.C.

CARPORT SALE, SATURDAY, Oct. 18th, 3945 Tudor Road. Ping pong table, sprinklers, garden tools, roof rack, some flatware all sorts of miscellaneous. 1-5 p.m.

LEAVING COUNTRY, CHROME and yellow kitchen set $150. Black and white portable TV 21" $75. Double bed and 2 dressers $95. Phone after 5 p.m. 385-3060.

WE STRIP — YOU FINISH
We remove paint or varnish from furniture. Aladdin Furniture Strippers, 356 Bay St., 383-2533.

IMITATION FUR COAT, LAMB fur collar. New condition, $25. 9x10 beige rug, $25; ladies leather boots, $10. 385-0004.

BICYCLE, CCM MANS, 3-SPEED, excellent condition, $60; 6x9 pink shag carpet, almost new, $25. 477-8110.

FOUR 15X15 WHOLE TRUCK wheels, $100. Used Lawnboy lawn mower, good running condition, $40. 479-8310.

143 PIECE SOLID BRONZE flatware with bone handles, 12 place settings, 12 serving pieces and carrying case, $150. 384-9618.

2 CRYSTAL CHANDLIERS $75 and $125. French Provincial chest and bookcase. $90 and $40. 598-1665.

6 DRAWER DRESSER, $50. 3 drawer dresser with mirror, $50. Size 7 buckskin coat $20. 384-2774 after 5:30.

GARAGE SALE—SATURDAY AND Sunday, 10-4, chesterfield set, odd chairs etc. 1754 Christmas Ave. Off Palo Alto.

PORTABLE KITCHEN AIDE dishwasher. Front loader. Avacado. $325. 477-0303.

NEW WALL HUNG TOILET bowls, each $50; kitchen oil stove. 652-5633.

VIKING FRIDGE 66X31 AUTO. defrost; electric Stove 25" wide; Viking washer 479-4868.

CHEVIOT CROSS, WHITE, FINE quality wool, 70 cents per lb. 246-3800.

HEAVY DUTY SUPREME dryer (Zenith), 6 fabric selection. $125. 385-0370, 386-9983.

LADIES FULL LENGTH leather coat, size 10, in good condition. 595-4581.

LARGE ROUND WOOD STOVE, A dandy, $125, yellow porcelain bathroom sink, $10. 383-8101.

OIL HEATER, STOVE, DRUM and stand, water tank, $100. 652-1553.

OIL TANK AND STAND.
479-4543.

POTTERY SALE
252 Moss St. Sat. and Sun.

SINGER TREADLE SEWING MAchine for sale. $50. 382-6354.

MINK CAPE, SIZE 14, LADY'S Roots shoes, size 9. 658-1114.

BOY'S 10-SPEED BICYCLE, TWO church pews 477-5353.

100 MISCELLANEOUS FOR SALE

MICROWAVE
OVEN
Demonstrations
HARKNETT FUEL
2333 Government
384-9381

Mel's BARGAINS
FOR GOOD
USED FURNITURE
AND APPLIANCES.
3460 QUADRA 38[illegible]152

5-speed bike: one-bedroom suite: bedspread and drapes: 2 single mattresses and springs: one double camper mattress: cartop carrier: table and 4 chrome chairs: ceiling tile: barbecue: 3 pair of girl's figure skates: men's skates: tap shoes: children's clothes size 6x to 14: bathroom sink: miscellaneous: 376 Obed. Friday, Saturday and Sunday 10-4.

USED ADDING MACHINE AND cash register. Good red carpet 10x12. Metal shower enclosure. 9" Teco Band saw complete with motor, one Ashland bench grinder and assessories, one wooden child's swing, one grinder with two stones and motor, one jigsaw complete, one electric spray gun like new. 656-3839 evenings.

16' FIBREGLASS SQUARE stern canoe, three paddles, $200; Keystone mini-bike, $140; Coleman camp stove, $15; cargo box for truck cab, $40; 50 gallon gas tank for Fleetside pickup, $125; lantern, $2; 2.12 heavy duty tent, $70; offers considered. Please phone 478-8871.

CONVENTION BADGES — NAME pins — Desk Name Plates — Directional Signs — Bulletin boards — Lettered and Engraved signs to your design — Manufactured in our fully equipped production department at Industrial Plastics (1975) Ltd 2105 Douglas St. Victoria, 386-1477.

ROCK MAPLE 6-YEAR CRIB, mattress and blankets, $70 solid walnut French Provincial nest of tables, $65; large brown recliner chair, $80; maple headboard and frame, single, $40; Smith Corona portable typewriter, $30; car seat $5. All good condition. 388-7959.

BASEMENT SALE, 3609 RICHmond Rd., Sat., 18th, 10-5, very large assortment of brass, silver, pewter, china and glass, clocks, lamps, portable TVs, guitar, cameras, tools, some antique items, toys, games, and many miscellaneous items.

CHAIN SAWS
SALES — SERVICE — PARTS
For Most Makes
HOMELITE CHAIN SAWS — Most models in stock from $99.95
VIC LAWNMOWER HOSPITAL
834 Johnson 386-8338

BASEMENT SALE AT 889 ELlery, Oct. 18, 19. Davenport and chair, $30; two fridges, $25 and $40; two restaurant booths and table, $25; one Moffat stove, $50; one single bed, $5; one black-white TV, $40; one Kent trailer, $150.

HOOVER WASHER, SPIN dryer in excellent condition, $120; candles stereo component set with radio, 2 speakers thrown-in, a steal for $60. Also '70 Triumph chopper, 500cc. Phone for enquiries, 385-2201, after 4.

STEREO TAPE RECORDER, turntable. B-flat clarinet, vacuum cleaner, humidifier. Assorted household goods. Bridesmaids and wedding dresses, size 9. Between 4-10 p.m., Saturday and Sunday only. 595-4560.

HASTINGS
REBUILT NEW AND USED
VACUUM CLEANERS
382-6811 2100 Douglas

MAYTAG
See C. Tayler Home Appliance Ltd., 707 Johnson, 383-3281.

FLEETWOOD PORTABLE 12" black and white T.V. with antenna, very good condition; Zig-Zag Singer sewing machine in wood cabinet with all attachments, excellent condition. Phone 592-1103 anytime.

UPRIGHT PIANO, $700; DINING room suite, $475; kitchen suite, $125; coffee table and end tables, $125; Kenmore stove, $95; black and white T.V., $95; desk, $45; girls bicycle, $30. 642-3815.

GIRL'S 3-SPEED BIKE, BABY'S white crib 6-year size, folding high chair, sleep and snooze car seat, mesh play pen, all excellent condition, all ready made plant terrariums, 477-8491.

FREEZERS — FREEZERS — freezers, 10 cf. uprights now and various sizes chest freezers available in a few days. Order now — Butler Brothers, 383-6911, 1720 Douglas.

Circular Saw-Hand Saws
Set and Sharpened
VIC LAWNMOWER HOSPITAL
834 Johnson 386-8338

TREATED 2X8'S BOARDS, posts; excellent brown Borg fur coat, size 14; lined, insulated bedroom drapes; ladies' dresses, size 12; girl's dresses, 6x. 477-6568.

Aluminum Gutters
5" CONTINUOUS in baked enamel
Storm windows and doors
B.C. ALUMINUM 479-7121

SIMPLICITY WASHER AND dryer new condition, cost over $660. Still under warranty, best offer to $450, phone 592-1754.

24" ADMIRAL GOLD STOVE, wringer washer, lawn furniture, boy's 3-speed bike, miscellaneous, 477-4829.

FIESTA WALL PAPER
6 double rolls, white and gold cost $74. Offers 382-6532.

LIGHT-WAY INC.
Wholesale Prices to Contractors
695 Alpha 384-9359

BRAND NEW SPOORT LEATHER coat, biege, $50; Brothers typewriter. 477-3452.

WINDOWS; REPLACE WOOD with aluminum. Call Ever-Brite Windows, 384-1423.

CHURCH WINDOWS, BEST offers. Evenings 598-1849.

GERRY MOUNTAIN II TENT, 8'x3'x3', like new. Cost $135. Will take best offer, 595-2282.

RECORDS AND TAPES. Frank's Trading Shop. 1819 Douglas St. 385-2022.

10-QUART TAYLOR ICECREAM machine; 40 quart storage. All offers considered. 2408 Millstream.

25 FIVE-GALLON PAILS PAINT-thinner. Offers. 2408 Millstream, 478-2401.

LIFETIME MEMBERSHIP IN European Health Spa, $450. 383-0960 after 4:30.

HOOVER SWINGETTE APARTment vacuum, as new, under warranty. $40. 595-5819.

FANCY CHRISTMAS STOCKINGS made to order, with your initial. 386-9062.

FRIDGE; STOVE; 2 DRESSERS, one with large mirror; crib; hideabed. 3411 Doncaster Dr.

CHESTERFIELD SUITE EXcellent condition $200 or offers. 592-3908.

FUR COAT, NEW, MUSKRAT and Racoon, sacrifice, $550 or best offer. Call 385-8626 after 6 p.m.

USED MATTRESSES AND CARpet, etc. from hotel renovation program. 386-2812.

SMALL SINGLE BED WITH headboard, $35; lamp, $40; black and white, 21" TV, $50. 477-4076.

MCCLARY EASY STOVE, PHILco refrigerator, $125 for both. 479-7938.

MODERN TOILET, WHITE, free standing, complete, $20. 3356 Wordsworth.

ELECTRIC RANGE, $150; NEW Pembroke bath, green, $50; 479-3908.

BABY CRIB, DOREL CAR seats, stroller, back pack, harness. 477-0065.

SIMMONS STUDIO COUCH, $55; bunk beds, $70; reg. tennis table, $60; basket rocker, $35. 478-6248.

DINE-OUT-TONIGHT
and save with Victoria Diners Tickets. 592-7680. 382-1510.

CUSTOM-BUILT SHEDS, WORKshops and greenhouse very reasonable prices. 385-3796 after 6 p.m.

EXERCISE BICYCLE CCM, $50. Phone 598-8322.

100 MISCELLANEOUS FOR SALE

GARAGE SALE: MARINE HEATers, toilets, propane stoves; lady's luggage; galvanized hot water tank complete; stucco chips; older glass front door; older Singer portable; single stainless sink; duck decoys; portable typewriter; GM trailer hitch and miscellaneous. 4107 Delmar, Interurban to Wilkinson, left on Hastings for 3 blocks, Saturday and Sunday 10 a.m.

CHINA CABINET, 42" HIGH, 37" length, 12" wide, $125; console AGS 17" color TV, $110 or best offer. Great deal of girl's clothing, $60 lot or separate; 2 ladies evening gowns with slips, $60, $75; ladies jackets etc.; 2 drawer table, $20; games, $5 each, all like new. Phone 9-4, 385-4250. All must go.

SMALL OFFICE DESK, GOOD chestfield, single size bed spring, mahogany planter, film processing table with sink, chest of drawers, electric juicer, white fall coat, leopard collar and other misc. clothing at 2985 Oakdowne Rd. 592-9079.

CORNWALL BROILMASTER, AS new, $60; Spanish wrought iron pole lamp, $35; size 4 soccer boots, $2. Swing set including glider, $35; coffee table, $10; arm chair, needs recovering, $5. 477-1558 after 4 p.m.

1 DELTA BANDSAW, 14" WITH motor and stand, like new, $350. Double Sealy bed box spring and mattress, $55. Filter Queen vacuum cleaner, old model, working, $39. 386-7113.

BARGAIN
Speed Queen automatic washer, heavy duty, rebuilt motor and transmission. Top working condition. Gleaming white. No marks. $75. Gordon Head area. 477-8750.

RENOVATORS
Fir flooring, square nails; Wainscotting; 3 pub doors with colored panels, 3 louvered doors; odds and sods. Oct. 17, 18, 19. 652-3838. 7227 Peden Lane, Brentwood.

DINING ROOM SUITE, NINE pieces solid walnut beautiful condition, $875; fridge, 13 cu. ft., $165; range, $145; washer and dryer, $165; portable dishwasher, $75; 9 cu. fo. fridge, $135. 479-3209.

BABY CARRIAGE $25, BABY pack pack $5. Baby walker $5. Jolly jumper $5. 24" barbecue $15. Brown arborite table and 4 chairs $25. Wheel barrow $5. 642-3894.

MOBILE HOME AXLES, EXcellent for car, boat, or utility trailer. Complete set up. Electric brakes, wheels, tires, and springs. 479-4697.

18 KARAT WHITE GOLD WEDding and engagement rings. One diamond, .23 karat plus ten small diamonds, appraised at $685, price $500. 652-5527.

SALE OF BABY AND SMALL boys toys, clothing, furniture. Also University texts, novels and miscellaneous items. 4099 Carey Rd. 479-5436.

R.C.A. 7 CUBIC FOOT FREEZER, $190. Antique mahogany chest of drawers, (4), $75. 5' cocktail table, centre door. Spanish design, $60. 382-8977.

MODERN 189,600 BTU. 3 ZONE hot water heating system. Many convectors, much copper pipe and fittings, 300 gallon tank. 477-3976, 592-3792.

KING SIZE WATERBED mattress with heater, headboard, set of king size fitted sheets and cases, never used, all for $200. Double size box spring. 592-0146.

CORNER BREAKFAST NOOK, high back, padded seats, adjustable legs, complete with round pedestal table. $50. 598-6763.

GARAGE SALE, 3 DAYS, 2224 Bradford, Sidney. Furniture, garden tools, rototiller, lawn mower etc.

SINGER ZIG-ZAG SEWING MAchine, excellent condition, professional buttonholer attachment, $90. 479-1922 evenings.

GARAGE SALE, SATURDAY, OCtober 18th, 10 a.m.-3 p.m. at Esquimalt Sports Centre. Esquimalt Legion Junior 'B' Hockey Club.

6 DRAWER DRESSER, $60; 3 drawer dresser with mirror, $50; size 7 buckskin coat, $20. 384-2774 after 5:30 p.m.

WHEEL CHAIR FOR SALE, Everest and Jennings, very good condition. 385-4206. Call after 12 noon.

SIZE 5½ LADY'S RED PATENT shoes and purse; 2 leather handbags, all in good condition, $30 for the lot. 477-2270.

FURNITURE AND VARIETY basement sale, Saturday, Oct. 18, suite 1-1106 Balmoral Road. 9 a.m.-5 p.m.

MAYTAG PORTA-WASHER AND dryer with stand. Brand new, 10 months' guarantee. Evenings. 652-5883.

5-PIECE OAK DINING ROOM suite. 3'x5' pool table, new hair dryer. 386-6672.

MOVING SALE, FURNITURE, aquarium, stereo, odds and ends, baby things. 383-5117.

OUTDOOR INCINERATOR BARrels, ready to use, free delivery. $5.49. 383-1328.

17 CU FT. VIKING REFRIGERator, 3½ years old, white, frost free, $300. 748-9282 Duncan.

MUST SELL: N-SCALE MODEL railroad, as new, best offers. 479-6538.

MUST SELL 9X12 GREEN CARpet and underlay. Perfect condition. $85. Stroller, $20. 477-9489.

CANADIAN SQUIRREL FUR jacket, very good shape, $150. 598-4768.

LADIES' GENUINE GOLDEN CAbretta leather coat, new size 9, $125, original cost $275. 595-3574.

2 FRAMED BEVELLED GLASS windows, antique, 2'x4', $200 piece. 595-0586.

POTERS WHEELS, $60; KILN with furniture, dark room equipment. 383-6176.

PRICE'S LOCK AND SAFE LTD.
Safes, Locks, Keys
847 Fort 384-4105

FIBERGLASS CANOPY FOR IMport trucks complete with door and windows; $375; 385-7925.

TWO 12,000 BTU AIR CONDItioners in good condition. $500 for the pair. 386-6112.

CARPETS BY THE SQUARE yard, discontinued lines etc., lino too. 383-4413.

COMPONENT STEREO; DELUXE drum set, like new, offers. 592-4082, after 5.

ELEGANT BLACK PERSIAN lamb jacket, size 16, excellent condition, $100. 595-6536.

26" STOVE; 22 CU. FT. freezer; swing set; 45 yards green carpet. All good condition. 658-8300.

100% HAND WOVEN COTTON from India, $1.50 and $2.50 per yard. $18 and $30 a bolt. 652-2204.

DOUBLE BED, MATTRESS AND box spring, $30; Kelvinator, 7.1 cu. ft. fridge, $50. 479-7913.

20 U.S. GALLON HOT WATER tank, $63; 2½' rolloway cot, $70. 642-3083.

GIRL GUIDE UNIFORM, FIGure skates, size 5, Easy bake oven. 477-9994.

TELESCOPES, 4½" REFLECtor, $150; 60 mm refractor, $160. Evens 477-0738.

GARAGE SALE, 1575 DERBY Road on Sunday. Loads of bargains.

RCA BLACK AND WHITE TV, $45; 1900 model Treadle sewing machine. 598-3472.

OVERHEAD STEEL GARAGE door, oil furnace and tank. 383 3850.

TWIN WHITE HEADBOARDS, $10 each. Twin white bedspreads, $16 pr. 382-3595.

HOCKEY EQUIPMENT AND skates, sizes 13, 2, 4, 5. 383-6866.

CARPETS 501 NYLON 9X12 TURquoise, good condition. 388-7026.

TENT FOR SALE 9X6, ALSO range, evenings after 5. 382-9475

PIANO ORGAN, $100. EXCELlent condition; 478-1983.

NATIONAL CASH REGISTER, $125. Phone 384-2574.

100 LARGE CEMENT BUILDING blocks, 40c each. 656-1635.

WHEELS AND AXLES OFF MObile home. 642-3918 after 5.

LADIES' LEATHER PANT COAT, size 13, new condition. 478-8967.

BABY BATH AND STAND, $30; 2 walkers, $5 each. 479-1205.

HAVE YOUR LAMP SHADES professionally recovered. 592-6746.

BOY'S HOCKEY EQUIPMENT. Phone 598-2254.

DIRECT IMPORT PRICES 1 BY 1 ceramic tile with gold. 386-2812.

USED CHAIN SAWS FOR SALE, phone 656-5541, 8-5 p.m.

100 MISCELLANEOUS FOR SALE

OUT THEY GO
Furniture Appliance
CLEARANCE
CONTINUES

FREEZERS—FREEZERS
7 Cu. Ft. $239.97 15 Cu. Ft. $299.97
24' Admiral Range $199.97
Frost Free 13 cu. ft. Fridge $419.97

Boston Rockers	$ 49.88
Swivel Rockers	$ 69.88
Dinette Suites from	$ 59.98
White French Provincial Trundle Bed	$239.00
Unf. Bookcase	$ 29.88
Unf. 9 Dr. Dresser	$ 52.98
Colonial Space Saver	$ 98.00
39" Bunk Bed Complete	$199.00
Sit-N Sleep Sofa Bed	$229.88
Carpet 9' x 12' 100% Nylon Face	$ 69.88
Solid State 20" Color T.V.	$479.97

WAREHOUSE HOURS
9 A.M.-5:30 P.M. DAILY
Friday 9 A.M.-9 P.M.
CLOSED MONDAYS

BUY-RITE
Furniture Warehouse
704 VIEW
(BASEMENT)
385-4744

THE TRADERS
SALE
TRADE-INS

DELUXE 2-Pce. Pillow Back Sofa and chair like new condition $350.00

TAPPAN Wall Oven and matching 4-burner range top in brushed stainless steel finish. SALE $95.00

BED DAVENO. In Hard Wearing Nylon $138.00

BRAND NEW 7 cu. ft. ADMIRAL Chest freezers $269.95

Open Nightly till 9
Saturdays till 6
715 Finlayson
Phone 388-6264

SCARCE ITEMS
PANDORA FURNITURE
Simmons colonial style hide-bed, $299.00; studio couch, $69.00; 9 pce. mahogany dining suite, $895.00; mahogany wardrobe, $229.00; marble top wash stand, $119.00; Telephone table and chair, $99.00; Vilas maple lamp table, $99.00; Westminster chime mantle clock, $59.00; china cabinet, $119.00 to $299.00; maple corner china cabinet, $269.00; twin bedroom suite, $239.00; Single mahogany bed complete, $119.00 mahogany dresser, $149.00; Oak dresser, $149.00; cedar chest, $119.00; nest of 3 tables, $119.00; fire screens, $14.95 to $43.95; maple tea wagon, $199.00; drop front secretaire desks, $139.00 to $295.00; Duncan Phyfe drop leaf table and four chairs, $299.00; set of four oak chairs, $159.00, plus our regular stock of living, dining and bedroom furniture. Use your CHARGEX or MASTER CHARGE.
PANDORA FURNITURE LTD.
New and Used Furniture
1030 Pandora Ave. 383-6319

HOME FUN GAMES
Fussball (Soccer), Bumper Pool, polker, air hockey, bowling, shuffleboad and pool tables. Personal 2 and 4 piece pool cues. Supplies and repairs.

PLAY-MOR
RECREATIONS LTD
560 A ALPHA ST. 384-3332

EATON'S WAREHOUSE STORE
749 View St.

BOW HUNTER'S SPECIAL
Compound bow, only $169.95. Takedown hunting bows, $99.95 to $129.95. Bear glass takedown only $39.95. Bear broadheads with inserts only 65c.
Robinson's
1307 BROAD ST. 385-3429

OFFSET PRINTING EQUIPment: A. B. Dick 320 table model offset duplicator; Goodkin 11x17 vertical camera; homa paper knife, A. M. plate maker; portable light table; bits and pieces; IBM executive typewriter with text face, best offer. Call 112-537-2613 office hours, or 112-537-2324 weekends.

STUDENT
TYPEWRITER
RENTALS
INTERCONNECT
384 0145 939 Johnson

UPLANDS GARAGE SALE. Mattresses, chairs, chinaware, teak office desk, many waiting room or desk chairs, filing cabinet, curtains, tables, pictures, purses, suitcases, cot, wigs, toys, many kitchenwares, plus lots of other interesting items. Saturday 10 a.m. 2570 Lansdowne.

RUGS LOOK "NEW" IT'S SO easy with RUG-MATE stain removing rug shampoo. Rent electric shampooers for $2.00. 8 hours, plus materials. Also Hero Airless spray units, sales and rentals. Clark and Pattison, 760 Bay St. See our ad under Painters for other supplies.

RENTALS
TYPEWRITERS AND CALCULATORS
3 PLANS
Rentals, rent to own and outright purchase, prices as low as $9 month. Pacific Business Equipment, 1006 Hillside, 388-5711.

BACK TO SCHOOL SALE
Special unbelievable prices on new typewriters, calculators, furniture. Students presenting a 74-75 or 75-76 students card will receive and extra $5 discount. Pacific Business Equipment 1006 Hillside, 388-5711.

UNIVERSAL TRADING CENTRE
584 Johnson. Upstairs Warehouse bargains. Tools, furniture, antiques, curios, glasswear, pictures, stereos, cameras, and jewellery. 383-9512.
We Buy, Sell and Trade

DUAL — REEL TO REEL STEreophonic tape recorder with speakers, $125; ALUMINUM STORM DOORS—heavy duty, excellent condition, $50; BERRY—garage doors, $50, 477-0366.

GARAGE SALE INQUIRE AT front door. Sat.-Sun. Record player, stereo and 8 track. Hairdryer, TV, toaster, radio, misc. 1115 Oscar St.

6 STRING SUSUKI GUITAR WITH hard shell case, $175; men's suede hiking boots, size 9½, $35, both in excellent condition. 595-8930 between 5 and 7 p.m.

TWO WHITE SWAG LAMPS, 1 green ceramic swag lamp, assorted rugs and underlay, drapes, two teak wardrobes, stroller, crib, old light fixtures, 658-1061.

MCLEOD 11" CLUTCH FOR small block Chev. Husqvarna 1100 series, approx. 9 hours, normally $480, will sacrifice $350. 385-3971.

45-GAL. OAK BARRELS, $25. Misc. reconditioned steel barrels for gas, etc. Also plastic 5-gal. pails, 383-1328.

SANAM SHARPENING LTD. provides complete sharpening services including carbide. 1748 Mt. Newton XRds. 652-3295.

FIVE 6000 GAL. TANKS FOR water storage or other liquids. $2200 each. Strong storage shed, $475. Call 478-6434, 479-7480.

WELL BUILT NATURAL WOOD varnished desk, 3 drawers, also coffee table Evenings, 592-1918 after 6.

BUFFALO HEAD
By J. Pop, Taxidermist, Vancouver, approx. 1920, $700. 754-6942, Nanaimo.

100 MISCELLANEOUS FOR SALE

CARTOP SLEEPER, NEW $229; Folding wheelchair $60; Folding bike $50; Chrome kitchen-suite, modern $50; 3-speed bike $40; 3 club chairs, orange $30; Oil painting $12; Photo enlarger $12; camp stove, new $12; bookcase headboard $12; Sailors trunk $12; Laundry Ironer $10; Bottle capper, electronics, Lady's clothes and shoes, etc. 4104 Glanford.

MOVING, MUST SELL, VIKING portable dishwasher, $100. Chrome dinette set, round table, 4 chairs and leaf, $175. 8x10 cabin tent, complete $40. Ping pong table, as is, $15. Barbecue with hood and motor $12. 9x7½ champagne Wilton rug, $25; green rug 10'3"x12'8" $30. Call 477-5872, between 1 and 4 p.m. and after 8 p.m.

103 MISCELLANEOUS WANTED

KILSHAW'S
1115 Fort St.
AUCTIONS
Friday at 7:00
APPRAISALS
for
Insurance and Sale
PURPOSES
384-6441

THE SALVATION ARMY Needs your re-usable clothing, furniture and household goods. "Help us to help others." Family Thrift Stores. Victoria, Sidney and Langford. For pickup — 386-3295.

BRENTWOOD
BARGAIN BARN
BETTER QUALITY USED FURNITURE AND APPLIANCES
Before you buy or sell
Compare our Prices
7115 West Saan. Rd. 652-1711

WANTED TO BUY: "OLD TOY trains, 3 rail, electric or wind-up, passenger or freight. Made by Hornby, Marx, Maerklin, Lionel, American Flyer. The older the better. Telephone daytime 382-1512. If writing, to "Dohan, 1035 Pandora, Victoria, B.C."

WANTED: YOUNG LAYING hens, small garden tractor, rotary TV aerial. Phone 743-2210, Cobble Hill.

ORANGE CARPET, 12X16 APproximately, light coloured drapes, 17'x84" approx. brass fireset. 477-4832.

WANTED: SEWING MACHINE. European-make preferred, good condition. Open arm feature desirable. 478-3074.

WANTED GIBSON LES PAUL Junior, equivalent or better-older model preferred. 642-3334 after 5:30.

WANTED: CEMENT MIXER, 2½ cubic feet with or without motor. Greenhouse 8'x10' approx. after 5 p.m. Phone 479-8180.

WANTED TWIN STROLLER, will buy or trade for single Gendron stroller. 386-9801.

WANTED RADIAL ARM SAW, and rotory antenna and accessories 112-743-5394 or 478-5434.

WE BUY AND SELL ANYTHING of value, Universal Trading Centre, 584 Johnson, 383-9512.

WE BUY FURNITURE, HOUSEhold goods, pictures, tools, etc. Best cash prices. 386-0462 anytime.

BENCH GRINDER, 4" JOINTER and 10" radial arm saw or table saw. Phone 386-6408.

WANTED SECOND HAND GOkart (motorized). Mr. H. Kaatz, 383-9313 or 479-6783, evens.

WANTED—EXERCISE EQUIPment. Stationary bicycle and rowing machine. 598-1549.

WANTED EXECUTIVE OFFICE desk, legal file cabinet, electric typewriter. 479-1479.

WANTED A KENWOOD CHEF'S mixer with all attachements. 385-4206.

WANTED: 8' CAMPER UP TO 5 years old, up to $2,000. Furnace. 478-2472.

ALUMINUM FRAMES FROM patio chair and chaise lounges. Rototiller. 479-4401 after 3 p.m.

WANTED 6" PLANER AND drill press. Large wine bottles. 658-1148.

WANTED: GO-KART AND OR parts. 656-2939.

WHEEL CHAIR
384-6861

WANTED: VALVE GRINDING equipment and floor jack. 478-0183.

WANTED WOODEN STENO chair. 382-0881.

MAHOGANY, WALNUT AND OAK furniture, china, etc. 595-7567.

ROYAL DOULTON FIGURINES, silver, etc. 595-7567.

WANTED: LARGE USED CHEST type deep freezer, 384-2990.

JACK FLOOR LOOM, MINIMUM 45" for heddle, 384-3583.

SELL OLD BOOKS TO THE Haunted Bookshop, 382-1427.

FRIDGES AND FREEZERS bought. 598-7422. All-Temp.

WANTED TRUMPET.
477-1693

WANTED: ENTRANCE HALL chair; china cabinet. 658-8861.

WANTED
Backyard greenhouse. 477-3715.

109 MISCELLANOUS TO RENT

SAWYER SEWING CENTRE
RENT TO OWN — Domestic and Industrial sewing machines
850 FORT 388-6228
CLOSED MONDAYS

115 SWAPS

'68 BUICK 225 ELECTRA, ALL possible options, 65,000 miles, swap for 16' fibreglass boat, or sell. 478-6032.

WILL ACCEPT LATE MODEL car on a corner lot in Sidney at $21,950. 652-2776.

PORTABLE KITCHEN AID DISHwasher. Front loader. Avocado. $325. 477-0303.

116 COINS AND STAMPS

We Pay at Least
50c for Quarters
Dated 1966 and Earlier
Empress Coins, Commerce Mall, 1175 Douglas Street, 386-1524.

TO CLOSE AN ESTATE HAS 1967 gold coin set. Phone 384-2030 after 6.

117 ANTIQUES

LUNDS
Auctioneers Ltd.
ANTIQUE
AUCTION
NOV. 4TH
CONSIGNMENTS NOW BEING ACCEPTED
926 Fort 386-3308

MAGGIE CAMPBELL'S ANTIQUES
Oak Gateleg Table, Circa 1890, Mahogany Hanging Plate Rack. Interesting Curios for Christmas. 402 Moss St. 382-4814.

WE STRIP — YOU FINISH
We remove paint or varnish from furniture. Aladdin Furniture Strippers, 356 Bay St. 383-2533.

TOP CASH FOR JEWELRY, ANtiques, pictures, curios, etc. Bygones Antiques, 809 Fort. 383-5811.

WANTED—CANADIAN, AMERIcan or European paintings, Bygones, 809 Fort. 383-5811.

ANTIQUES EXPERTLY REpaired call 478-2539.

CERTIFIED ANTIQUE BRASS beds for sale. Call 385-5152.

SINGLE BRASS BED FRAME. 383-6990 after 4:30 p.m.

117 ANTIQUES

TITUS GALLERY
890 Fort St., 385-5911
Antique prints and maps, wild life water colours.
Special 20% discount on custom framing extended to Oct. 18.

MOST UNUSUAL VICTORIAN sideboard, $975. 598-2797.

120 GARDEN SUPPLIES

Fertilizer

OLD COW MANURE, 7 YDS. $45; bag $1.60; old horse manure, 7 yds., $30. 595-0773.

COW MANURE FOR SALE, 6 yds. $35 delivered. 477-1519.

Plowing, Rotovating and Cultivating

DON'S TRACTOR SERVICE
477-3913
We rotovate, plow, cut grass and brush also, loading and hauling.

COOPER TRACTOR SERVICE
477-1122
Rotovating, mowing, brush cutting, grading, etc. Lawns prepared and seeded at reasonable rates.

Topsoil, Rocks and Fill

SCREENED TOPSOIL WITH MAnure and sand added. $11 per yard delivered, minimum 6 yards. Garden sand $5 per yard. Road gravel. E. Nixon Ltd. Phone 385-5431 or 385-5642.

NO. 1 SCREENED TOP SOIL, with sand and manure, 14 yards $115; 7 yards, $60. Self pickup load, $15. Also bags soil. 478-3322.

NO. 1 SCREEN TOP SOIL. LANGford or Colwood area. $9 per yard. Pickup load $15. 478-6649 or 478-6969.

A-1 TOP SOIL SHREDDED, weed free, $9 per yard. Wayne Trucking 656-6621.

RICH, CLEAN, BLACK LOAM, 7 yds., $59; bag, $2; No. 1 sandy loam, 7 yds., $49. 595-1977.

SAND AND GRAVEL SUPPLIES. Phone 478-1000, Don Mullett Trucking.

BLACK TOP SOIL, FREE OF stone and debris, also excellent fill. Phone 384-6943.

GOOD TOP SOIL DELIVERED or U-haul pick up loads. 383-2587.

125 PETS and SUPPLIES

MOVING MUST SELL FOURmonth old Champion sired registered Sable and white Lassie Collie pup. Good temperment and all shots. $250 or offers. 595-4154 after 5.

GERMAN SHEPHERD PUPPIES, registered. Sire Son of World Sieger, shots, wormed, tattooed. Excellent temperment. Black and tan, black, Brymon Kennels, Days, 385-5833; Eves., 642-3152.

6-MONTH-OLD MALE GREAT Dane, AKC registered. Championship pedigree. 478-8867, after 7:30 p.m. Anytime Saturday or Sunday.

LHASA APSO PUPPY, SMALL, shaggy, shelties, perfect pet, shots, tatoo etc. satisfaction guaranteed, $175.00. Lha-Dobe Kennels. 478-1156.

MUST PART WITH BEAUTIFUL male poodle-sheep dog cross. 2 years old and needs country home. Good with children. 382-8497 after 4.

PUREBRED ARABIAN COLT BY SX. Challenger, 1975 Pacific Slope champion. Dark liver chestnut, show prospect. Reasonably priced. 743-9441.

CAIRN TERRIER
Registered puppy, outstanding temperament, possible show, loveable, fearless and friendly. Even loves cats. Phone 246-3800.

LOVING HOME WANTED FOR fluffy orange and white six-month-old male kitten. 383-5686 or 386-0726.

FREE TO GOOD HOME, SMALL friendly year old Spaniel cross, good with children. Needs at home family. 383-6986.

PUREBRED GERMAN SHEPherd, 3 months old. Tatooed, needled, mostly housebroken, outgoing and playfull. $125. 478-4658.

TWO MALE PURE WHITE KITtens; one has golden eyes, other has golden and blue eyes. 479-1254, after 4:30.

V.I.C.B.S. CAGE BIRD AUCTION, cages, etc. Sun., Oct. 19 Norway House, 1110 Hillside. 3 p.m. Surplus birds welcome. Free Coffee.

ST. BERNARD PUPPIES
Six week old registered, rough coated beauties with excellent markings. 479-6758.

PUREBRED IRISH SETER PUPS with vaccination. Flying in from Manitoba, Oct. 13th. Contact 478-6507.

PUREBRED BORZOI-RUSSIAN Wolfhound pups. Show and pet stock. After 5 weekdays 598-3932 and 477-3303.

FREE TO GOOD HOME, 4 PLAYful kittens, gray tabby, tortoise shell, black and white. Phone 382-5266.

NICE 75 GAL AQUARIUM, large filter, heater, pump, 2 light canopies and more! Offers. 592-1436.

ROOM, BOARD WANTED FOR Afghan pup. Will discuss arrangements. 384-3444.

TWO KITTENS, ORANGE AND white, black and white. Free to good home. 383-8558.

BEST HUNTER'S AVAILABLE English Setters, four-months-old. $150. 478-5773.

NEED HOMES FOR SPAYED 1½-year black cat, shots and fluffy six-month male kitten. 384-9725.

FOR SALE REGISTERED silver persian kittens. Show quality male, females. 598-5217.

TWO FEMALE TABBY KITTENS, and female part Labrador pups. 479-6205.

HAVE YOUR DOG TRAINED IN your own home for obedience or problems. Call Chuck, 595-7205.

GOOD COUNTRY HOME WANTed for pointer pup, female. Phone 479-3909.

ALASKAN MALAMUTE PUP, FEmale, 9 weeks old, paper trained, $50. 592-6733.

REGISTERED MALE DOBERman, 17 months, for sale, sell only to good family home. 386-2363.

I NEED AN ANT HILL FOR A school science project. 388-6970, ask for Sandra.

PUREBRED IRISH SETTER pups, with vacination, $90 and up. 478-6507.

GERMAN SHORT HAIRED Pointer, registered, 7 month old male. Phone 592-0886.

REGISTERED ST. BERNARD pups, championship lineage, $150 and $200. 478-8627.

PUREBRED GREAT PYRENEES puppies. Available Nov. 16. 478 9337.

TWO 5½ GALLON AQUARIUMS, everything included, $25 each, 477-8275.

CUTE - FLUFFY COLOURFUL kittens, free to good homes. 479-5250, 477-3878, 479-7975.

50 GALLON AQUARIUM WITH accessories, asking $100. 386-9644 after 6 p.m.

FREE: TO RIGHT FAMILY 3-year-old German Shepherd, affectionate. 382-1042, before 5.

REGISTERED AMERICAN Cocker Spaniel puppies, imported stock guaranteed, 477-6568.

TOY POODLE, FREE TO GOOD home, 3 months old. Phone after 5 p.m., 595-6043.

TWO PUREBREAD SIAMESE kittens, 8 weeks old. Litter trained. $25. 592-7281.

FREE HOUSETRAINED KITtens to good homes. 656-4080.

PURE BRED IRISH SETTER puppies, phone 598-8636 or 383-1769.

FREE TO GOOD HOME, ONE year old male. Husky. 477-9379.

IRISH SETTER
Champion sired female. 383-2153.

BLACK LAB
112-245-2586

2 YOUNG CATS TO GIVE TO good homes. 384-0771.

PUREBRED AIREDALES. VANcouver 943-1861.

127 CHICKS, POULTRY HATCHING EGGS SUPPLIES

ATTENTION. SHAVER STARcross leghorn, 20-weeks-old pullets, ready to lay. small orders accepted. Call for further information, 383-5054.

WANTED TO PURCHASE PAIR of guineas. 642-3224.

128 LIVESTOCK SUPPLIES and EVENTS

HAVE YOU BEEN TO HIGHLAND?
VICTORIA'S NEWEST AND COMPLETE
TACK AND FEED STORE
—English Tack
—Western Saddlery
—Grooming Supplies
—Boots and Hats
Whether it Chickens, Rabbits, or Horses, We have the Feed for your need.
CARNATION ALBERS HORSE FEED
Trophy — Manna — Round-up
OPEN 7 DAYS A WEEK
FRIDAY TILL 9
WELCOME TO
HIGHLAND
721 Station Rd., Langord, 478-6438

QUALITY PURE AND CROSS ewes, bred Suffolk. Excellent producers, fat and healthy. Quality Suffolk ram, produced healthy twin lambs. Geese, ducks, broiler hens and rabbits. Quality registered Saanen doe goat, 18 months. 246-3800.
66

WONDERFUL DEAL FOR riders, 3 excellent riding horses for sale. Free use of tack, stable and pasture to buyer. Cordova Bay. 658-5832.

REGISTERED HEREFORDS with papers, good stock. Cow, $350 pasture bred. Bull calf, $200, heifer erator. Must be sold, offers to $225. 384-3347.

WANTED WELL MANNERED pony gelding 13.2 to 14.2 HH, preferably some jumping experience. Jill Yonge, 652-1992.

FOR SALE: ONE QUARTER—quarter horse and ¾ thoroughbred, Palamino gelding with all tack. 478-4195.

BLACK GELDING, 15.3 H. Shown in the United States. Good all round horse in shows. Sound. Must be sold. 592-1124.

FOR RENT NEW BARN AND 14 acres, 4 minutes from Royal Oak. R. M. Geddes, 479-6763. 477-9514.

2 YEAR OLD JERSEY HEIFER, bred. $275. 1 year old Hereford Cross Heifer. $150. 479-7208.

TWO HORSE TRAILER WITH four ft. dressing room. $3,600. 478-2007 eves.

PUREBRED REGISTERED Hampshire Ram. After 5 p.m. 652-2447.

HAY FOR SALE. $65 PER TON. Cowichan Station. 748-9740.

REGISTERED ½ ARAB FILLY, 5 months, excellent consirmation. 478-7275.

HALF ARAB PINTO GELDING, three-years-old, sound well trained. Good all round horse. 647-5582.

WELCH — NEW FORREST filly, 16 months, 478-9876.

GENTLE 8-YER-OLD GELDING, 15.1 hands. $300. 656-4966.

2 OR 4 TONS LOCAL HAY WANTed. 383-1632.

3 NANNY GOATS AND 1 BILLY. 642-3986.

130 HEAVY EQUIPMENT AND MACHINERY

R MODEL D-8 CABLE BLADE bulldozer, fair condition, first $2,500 takes. TD-14A Hydraulic Bulldozer, $3,000. View beside Farmers Auction south of Duncan. Phone Granger Taylor, 746-7771.

SAND BLASTING AND HIGH pressure liquid blasting for heavy equipment at your location. Available by appointment and contract prices only. 383-4442 or evenings 658-5174.

½" AIR IMPACT WRENCH, CHIcago pneumotic, 1 year old $95. 478-9870.

135 FARM IMPLEMENTS

MASEY - FERGUSON FARM lawn and garden tractors. Light construction machinery. Your local dealer.
M and H Tractor and Equip. Ltd.
6429 Pat Bay Hwy. 652-1752

1960 FORD MAJOR DIESEL with heavy duty loader, very good shape; $2300. 743-9382.

149 NEW CAR DIRECTORY

REG MIDGLEY'S
JEEP CITY
All '76
Models Here
Now!
3342 OAK ST. 386-7571
Dealer Lic. D4530

150 CARS FOR SALE

EXECUTIVE DRIVEN
1971 Buick Electra Limited, 4 door hardtop, power steering, brakes, windows, seats, door locks. 4 new radial tires. $3000. 385-3262.

SELLING 1972 MGB, BEST OF shape all around, local car with 20,000 miles. Phone Danny, through Speedway Motors, 385-2415, Dealer licence 3141.

66 COMET 2 DOOR HARDTOP, V-8 automatic, radial tires, mint condition. $1150. 656-4244 between 5:30-7:30.

1970 JAVELIN 360 AUTOMATIC. 67,000 miles. Offers around $2,000. Will take truck or station wagon as part trade. 592-4036.

MY KEEPER TOOK MY TOYS away. Says '73 Mini must go too. Loaded. $2100. Straitjacket extra. 592-0924.

RETIRED LADY MUST SELL, 1966 Rambler automatic, power steering and brakes, $475. 385-4816 or 595-4845.

'66 VOLKS 1500 STATION wagon, rebuilt 1600 CC engine, radial tires, clean. $700. 743-9413 Shawnigan Lake.

1963 CORTINA, GOOD TRANSportation, runs well, $250. Appointment to see, 477-0510, Sports, Classic Cars, 2825 Bridge. D-1236.

1971 VEGA, EXCEPTIONAL clean, low mileage, $1,475. Appointment to see, 477-0510, Classic Cars, 2825 Bridge. D-1236.

1972 CORTINA, BEAUTIFULLY maintained. $1,475. Appointment to see, 477-0510, Sports, Classic Cars, 2825 Bridge. D-1236.

1970 PONTIAC PARISIENNE 350 brakes, frigidaire air conditioning, many extras, excellent condition, $2000. 652-3732.

49 DODGE CUSTOM, TESTED, runs well, restorable. $500. 479-2940.

'73 VEGA KAMBACH STATION wagon, 26,000 miles, $2,300. Phone 656-1537 or 388-9195.

'73 DODGE SWINGER SIX CYLinder auto. $2500 or best offer. Must sell. 385-1625.

1972 PLYMOUTH SPORT SUBURban wagon, all power, stereo, 88,000 miles. $3600. 652-5633.

VERY CLEAN
'68 Olds 98, 455, all power. $1500 or offers. 383-8558.

'73 VEGA GT, NEW 350, 370 HP. engine, M21 hooker and hurst. 478-1159 after 6 p.m.

'62 VALIANT, PUSH BUTTON six, radio, good tires and brakes. $150 or offers. 598-1665. Howard.

DUNE BUGGY, LICENSED, roof and side curtains, many extras, $1300. 479-5687.

'66 MUSTANG CONVERTIBLE, 289 V8, 4-speed, must sell. '74 Mazda RX4. 479-4328.

1966 CHEV. 6 CYLINDER, COMpletely reconditioned throughout. $550. 592-2729.

1950 PONTIAC RARE STRAIGHT 8, $700 invested. Must sell. Best offer. 477-4961.

NEIGHBOURS COMPLAINING, must sell 2 station wagons, as is. Offers. 598-3909.

1974 DATSUN 710, 15,000 MILES, 4 speed, $3400 or best offer. Call 595-5691.

1975 VOLKSWAGEN SUPER BEEtle Deluxe, with sun-roof, very good condition, $3500. 477-0489.

69 CORTINA, GOOD CONDITION, radio, snow tires, 53,000. $1125 or offer. 383-5442.

VOLKSWAGEN BEETLE, 1968. Very clean. $1000. 592-9862.

'64 MALIBU SS 327, 300 HP., posi., $1200 firm. 656-2669.

'64 FALCON TWO-DOOR, JUST tested, $350. 479-7851.

'66 RAMBLER AMBASSADOR. Phone 479-8497.

'61 VW, REBUILT, NEW SHOCKS and parts, $450 firm. 383-9085.

66 MORRIS, $125. CONSIDER offers. Phone after 6:30, 385-7559.

150 CARS FOR SALE

McCALLUM
DATSUN
VOLVO
McCALLUM
McCallum Motors Ltd.
1101 YATES AT COOK
382-6122

74 RANCHERO 500, V-8, A.T., P.S., P.B., radio, vinyl roof, mint. $4795

72 Volks Beetle, 4 spd. $1695

71 PONTIAC GTO, V-8, A.T., P.S., P.B., muscle that you'll love. $3795

74 GREMLIN 6 cyl. 3 spd. 10,000 miles. $2995

73 COUGAR 2-Dr. H.T., V8, AT, P.S., P.B., radio $4295

70 MAVERICK 2-dr., 6 cyl. $2095

COLWOOD LOT
1836 Island Highway
478-1741

74 FORD Bronco, 4x4, V-8, radio, radial tires, auxiliary gas tank, 2 tone, 15,000 miles, one owner.

72 TOYOTA 1600, Station Wagon, 4 speed, radio.

71 DODGE Colt, 2 dr. Ht. 4 spd., radio.

74 FORD F250 P.U. 4 Spd. ¾ ton, V88, white.

75 VOLVO 242 GL, 4 speed with Overdrive, radio, AM-FM, air conditioning. Save $1200

SEE ANDY FINNERTY
DON PARKER OR
RENE DE BELLEFUILLE
TO DISCUSS TERMS TO SUIT YOUR BUDGET

BUSINESS HOURS
MON.-THURS. 9-9
FRI.-SAT. 9-6
Dealer Lic. D-4849, D-3111

COME AND SEE US . . .
October 20th. to 24th. in the MALL at
HILLSIDE SHOPPNG CENTRE
We will have with us the new
TR-7
AUSTIN MARINA
M.G.B.
JAGUAR XJ6L
TR-6
SPITFIRE
MINI
M.G. MIDGET
we look forward to seeing you there.

PLIMLEY
BRITISH CAR CENTRE
1010 Yates 382-9121
VICTORIA, B.C.
Dealer Licence
Number D-1777

Strait MTRS

74 Dodge S-W, air	$4695
73 Vega Hatchback	$2295
69 Merc Mauauder	$1995
69 Cortina G.T.	$1295
69 Fairlane 6-cy. auto.	$1495
68 Ford Country sedan station wgn.	$1195
67 Dodge auto	$ 995
66 Satellite Htp.	$1995
65 Epic	$ 425

1513 QUADRA AT PANDORA
STRAIT MOTORS LTD. D-3417
384-8191

DON'T BUY A NEW CAR
Buy my immaculate 1970 Cadillac, only 51,000 miles, fully loaded, electric seats, windows, air conditioning, power steering, cruise control, floating bar, am-fm stereo radio, tinted glass, automatic lighting system, including dipping, many other extras, must sell quickly because I'm returning home to England. $3,500. 479-3926.

TRANSPORTATION SPECIAL
1966 Vauxhall Viva, one owner, 36,000 miles, $550; 1966 Cortina, clean, runs well, $350; 1967 Datsun, clean, runs well, $450; appointment to see 477-0510. Sports Classic Cars, 2825 Bridge, D-1236.

A GREAT DEAL — I'M BROKE. 1966 Austin Healey, 3000, 2/3 restored, new engine, transmission, top, fenders, and much more. Over $2500 invested. Make me an offer. 385-1975.

1969 FORD FALCON
28,000 original miles, good tires, mint condition, $1,600. E. Frazer, 386-7551 or res. 112-743-9155.

1968 CHEV IMPALA, FULL power equipment, low mileage, $850, appointment to see, 477-0510. Sports Classic Cars, 2825 Bridge, D-1236.

1974 CHEV MONTE CARLO, IMmaculate, $4,050. Appointment to see, 477-0510. Sports Classic Cars, 2825 Bridge, D-1236.

'68 BUICK SKYLARK, CUSTOM, 2-door hardtop, 350, 2 barrel, automatic, power steering, power brakes. Only $1400 656-3037.

'63 CORVAIR MONZA TWOdoor. Running very well tested. 478-4603.

1965 FORD METEOR, 352 CU. IN., V8, $400. 384-1390.

1070 144S VOLVO, GOOD SHAPE. 383-0217 or 383-7944.

150 CARS FOR SALE

VICTORIA DODGE CHRYSLER
ON YATES

MUST CLEAR
All Used Cars
And Trucks
for the Many
Trade-ins
Coming In On
THE '76s
YOU WIN
WE LOSE
ALL PRICES
SLASHED
On This Great
Sale Running 'Til
Sat., Oct. 25, 1975

TRUCKS

1974 FORD COURIER Pickup 4 cyl. 4 speed, canary yellow, 13898 miles. This unit is like new. SALE PRICE $2995

197b CHEVROLET Beauville Sport Van, 12 Passenger, V8 power brakes, radio, woodgrain finish. 36,000 miles. Chateau green with rich brown vinyl interior. SALE PRICE $4995

1974 FORD F100 ½-ton pickup with gemini canopy, burnt orange, 25291 miles, 360 V8 automatic, power steering and brakes, radio, 16" tires and wheels. SALE PRICE $3995

1975 FORD F100 ½-ton pickup, red, 4469 miles, near new, 360 V8 automatic, power steering and brakes, radio, west coast mirrors, H.D. rear bumper, 16" tires and wheels. SALE PRICE $4795

1974 FORD F100 ½-ton pickup, red, 28,565 miles, 360 V8 automatic, power steering and brakes, radio, west coast mirrors, H.D. rear bumper, 16" tires and wheels. SALE PRICE $3795

1974 CHEVROLET 3x3 crew cab, H. duty ¾ ton with 8' box, blue with matching interior. 350 V8, automatic power steering and brakes, radio, 9.50x16.5 8 ply tires. H.D. rear bumper and mirrors, 28,812 miles, dual gas tanks. SALE PRICE $4995

1974 DODGE Sportsman window van with seats, blue, 13,967 miles, V8, automatic power steering and brakes, radio, extra snow tires. This unit as new. SALE PRICE $4995

1974 FORD E200 Econoline Van, white, V8, automatic power steering, radio. 14,000 miles. SALE PRICE $4495

1974 DODGE B300 Maxi Van 1 ton, write, 14,315 miles, V8 automatic power steering, and brakes, as new. SALE PRICE $4895

1972 MAZDA 1800 pickup and plywood canopy, red, 22,000 miles, 4 cyl. 4 speed, radio. low mileage, clean unit. SALE PRICE $2295

1975 BRAND NEW DODGE D300, 14' flat deck, 361 V8, 5 speed transmission, 2 speed rear axle, 17,000 lb. rear axle, 7,000 lb. front. Dual saddle tanks, power steering and many more options. SALE PRICE $9895

1975 BRAND NEW DODGE D500, 16' furniture van with rollup door. 318 V8-5 speed transmission, 2 speed rear axle, 13,500 lb. rear axle, 5,000 lb. front axle, power steering and many more options including Todco rollup door. SALE PRICE $9995

HOURS
9-9 Monday - Friday
9-5 Saturdays
VICTORIA
DODGE
CHRYSLER
819 YATES
384-8174
Dealer Licence No. D-4916

150 CARS FOR SALE

VICTORIA DODGE CHRYSLER
ON YATES

MUST
CLEAR
30 DAY
or 1,000 Miles
100 Per Cent
Power Train
Warranty
CARS

1975 DODGE CORONET custom 4 door sedan, blue with white vinyl top, 13,768 miles, V8 automatic power steering and brakes, radio, blue vinyl interior, as new. SALE PRICE $4395

1975 MATADOR 4 dr. sedan, satin silver, white top, 7,552 miles, big economical 6 cyl., automatic, power steering, radio, radial tires, balance of factory warranty. SALE PRICE $3695

1974 TOYOTA MARK II station wagon, blue, 13,000 miles, 6 cyl., automatic, power steering, disc brakes, radio. This expensive wagon is like new. SALE PRICE $4495

1974 PLYMOUTH SATELITE 2 dr. H.T., green with black vinyl top, V8, automatic, power steering and brakes, radio, mint condition. SALE PRICE $4595

1974 CORONET CRESTWOOD station wagon, adobe beige with woodgrain paneling, 9 passenger V8, automatic, power steering and brakes, radio, roof rack, radial tires, as new. SALE PRICE $4695

1974 CHARGER S.E. 2 dr. H.T. Blue with white vinyl top, 17,800 miles, V8, automatic power steering and brakes. Radio. SALE PRICE $4995

1973 PLYMOUTH FURY grand coupe, 2 dr. H.T., cordova brown with lite vinyl top, factory air conditioning, V8, automatic, power steering and brakes, radio, immaculate condition. SALE PRICE $3895

1973 CHEVROLET MONTE CARLO 2 dr. HT. Maroon with partial vinyl roof, opera windows, V8, automatic, power steering and brakes, radio, radial tires. SALE PRICE $4195

1973 OLDS CUTLASS "S", 2 dr. H.T., V8, automatic, power steering and brakes, AM-FM radio, Radial tires, 8,706 miles, green with white vinyl roof. SALE PRICE $4195

1971 PLYMOUTH VALIANT, 2 dr. H.T. 218 V8, automatic, radio, new tires, gold with matching interior. SALE PRICE $2295

Economy Cars
Sold With
15 Per Cent
G.M. Warrany

1968 Dart Swinger GT, 2 dr. H.T. SALE PRICE $ 695
1968 Oldsm9bile Toronado, 2 dr. H.T. SALE PRICE $ 895
1968 Dodge Polara 4 dr. sedan. SALE PRICE $1195
1967 Austin Westminster Salon, 4 dr. sedan. SALE PRICE $1195
1966 Rambler 4 dr. sedan. SALE PRICE $ 795

COMPARE
These Prices
And
Vehicle Condition
1976 MODELS
NOW ON DISPLAY

HOURS
9-9 Monday - Friday
9-5 Saturdays
VICTORIA
DODGE
CHRYSLER
819 YATES
384-8174
Dealer Licence No. D-4916

1974 GREMLIN. AUTOMATIC, excellent condition. All papers. Asking $2900 or offers. 382-6943 or 382-7271.

66 GTO
2-door hardtop, 4-speed. Bucket seats. 477-8698.

1963 RAMBLER STATION wagon, 6 cylinder, standard. Original owner. In good running order. $500 or offers? 598-2015.

'72 MAZDA S.W., VERY CLEAN condition, low mileage, roof rack, blue in color. Offers. 388-6228, 479-1543 or 592-3362.

1966 CHEVROLET BELAIR AUtomatic, motor in good condition, 477-8895.

1971 VW SUPER BEETLE, $1950; 1970 Vega, $1900. 477-6204.

150 CARS FOR SALE

S&H TOYOTA
VICTORIA'S
FIRST
Toyota Dealer

76 TOYOTAS ON THE WAY!
LOTS OF 75s TO CHOOSE FROM

74 BUICK Century Lux, 2 dr. h.t. Immaculate	$4595
73 CHEVY Nova S.S.	$4195
73 FIAT 128A 4-dr.	$2285
72 PINTO S.W., A.T.	$2895
71 TOYOTA Corolla S.W.	$1595
71 DODGE Demon 340	$2595
70 SPRINTER	$1595
70 TOYOTA Crown 4 Dr. A.T.	$1995
70 CHEV 6 Cyl., A.T.	$1695
68 BARRACUDA CONV.	$1695
68 AUSTIN S.W.	$895
68 FORD P.U., 4 spd.	$1895
68 BARRACUDA. Performance car	$2395
67 VW S.W.	$1295
67 CORTINA S.W. A.T.	$1195

SAUNDERS & HITCHMAN
Sales & Service Ltd.
2040 Cadboro Bay Road
At Fort and Foul Bay
Dealer Lic. D-1460
592-2471

AMC
AMC '76
YES!
HERE NOW!
Gremlin
Pacer
Hornet
Matador
"Covered by the AMC Buyer Protection Plan"
"GOOD GUYS"
Used Car
Features:

'72 JAVELIN HARDTOP
One owner and beautiful! $3295

'73 MUSTANG MACH 1
Clean as a new pin and well equipped! $4495

REG
MIDGLEY
MOTORS LTD.
736 Cloverdale
385-8756
Dealer Lic. D3785

J. C. MOTORS

74 VEGA automatic	$2895
73 MUSTANG V8, auto	$3995
73 MAZDA Rotary 4-speed	$2495
73 PINTO 4-speed	$2395
72 LE MANS Conv't, V-8 At	$3695
70 SKYLARK Htp., V-8, A.T.	$2395
69 COUGAR conv't, V-8	$2995
69 COUGAR Htp. V-8 auto	$2695
69 FAIRLANE GT. Auto	$1695
69 FORD H.T., V-8, auto	$18 5
68 CHEVELLE Wgn 6 auto.	$1695
68 FORD Sedan V-8 auto	$1395
68 SATELLITE Wgn., V-8	$1795
68 BUICK Skylark htp.	$1695
67 CORTINA, 4-speed	$795
67 SKYLARK V-8 auto.	$1495
66 ACADIAN Sedan 6	$995
64 VALIANT Htp. 6-Auto	$795

J. C. MOTORS Ltd. D-3746
837 YATES ST. 384 0921

69 CAMARO, 350, 11:1 PISTONS, cam, manifold, 780 Holley, appliance headers, steel spoke wheels, radial T-A's, Vertigate shifter, shag, new Enduro paint, $4500 or offers. 748-1848 Duncan.

BUY HERE—PAY HERE
69 CHEV Ht. A.T. $400 down
10 monthly payments $50 F.P. $900
PALM MOTORS LTD. D-1840
2936 Douglas 386-8385

68 VAUXHALL VIVA, NEEDS minor repairs. $100 or closest offer. 479-4676. Russ.

'71 VALIANT DUSTER, V8, AUtomatic, P.S., P.B., excellent condition, 479-1815.

'55 BUICK, GOOD RUNNING condition, restorable. A steal at $225. 425 Simcoe. Apt. 312.

1972 COLT STATION WAGON, 32,700 miles. Must sell. 478-5127, 598-5929.

GREMLIN 1972 STANDARD, good condition. Best reasonable offer. 383-7039.

BLACK 1967 CAMARO, 327, EXcellent condition, mags, many goodies. 595-6641.

1971 DATSUN 1200, BLACK VINYL top, white body. Good running condition, 39,000 miles, $1,750. 382-2785.

1971 FORD GALAXY 500, MILEage 59,804. $1,950. 598-3381, 9-5.

150 CARS FOR SALE

METRO TOYOTA

At METRO we CARE AND WE'RE FAIR!

73 Corolla Wgn.
73 Camaro Z28
73 Gremlin 'X'
71 Charger
73 Mark II sdn.
70 Colony Park
73 V.W. Sun Bug
74 Corona Wgn.
72 Monte Carlo
73 Catalina
73 Malibu
69 Malibu 'SS'
72 GTO
73 Ranchero
73 Torino Squire
73 Montego MX
73 Cutlass 'S'
73 Blazer
74 GTO
70 LTD
73 Cutlass
68 Cutlass
70 Nova
72 Corolla
73 Celica
72 Camaro

REMEMBER at METRO

NO REASONABLE OFFER REFUSED!

OVER 150 ESSO TESTED USED CARS.

100% FINANCING O.A.C.

CALL NOW! 386-3516

Metro Toyota Ltd., 625 Finlayson. Dealer Licence D 3676.

METRO SUPER LOT In Sidney 656-1105

TRADE

BOATS FOR CARS CARS FOR BOATS

TRY US! You'll never make a better deal!

74 Datsun P.U. and canopy
74 Ford F250
73 Blazer 4x4
73 Ford F250
72 Ford F100
72 Dodge ½ ton
72 Jimmy 4x4
71 Jeep 4x4
74 Ventura
74 Datsun sdn.
74 Toyota
74 Corona
73 Corolla, A.T.
73 Capri
72 Datsun wgn.
71 Chevy Nova
71 Datsun
71 Datsun wgn.
70 Chevy Nova
70 Dodge Polara
69 Triumph Spitfire
67 Toyota Crown
67 Cortina
66 Fairlane wgn.

FULL LINE OF SANGSTER BOATS

NO REASONABLE OFFER REFUSED

SEE US TODAY!

Chris Watkins
Murray Minckler
Tom Guthrie
656-1105

Metrocan Holdings Ltd., Beacon Ave., Sidney, B.C. Dealer Licence No. D3687

METRO

'69 VOLKSWAGEN

This is the station wagon type, 3-speed automatic, radio, new tires, $1495. 383-2233 after 5 p.m.

150 CARS FOR SALE

DOUGLAS VOLKSWAGEN

PORSCHE AUDI

$AVE HUNDRED$

33 - 1974 VW BEETLES

CUSTOMS, SUPERS, AUTOMATICS— All radio equipped—Balance of Factory warranty—extremely well cared for—All diagnostic tested. FROM $2595 to $3195

SPECIALS

69 DATSUN 510, 4 dr., 4 spd; radio choice of 2 $1095
69 CORTINA 4 dr.; 4 spd; radio $1195
69 ENVOY Epic, 4 spd.; radio $ 995
69 ACADIAN, auto, 2 dr., radio $1195
68 ENVOY 4 spd., radio, choice of 2 $ 895
67 PONTIAC 4 dr., auto.; radio, rebuilt engine $1095
66 AUDI 4 dr.; 4 speed; radio $ 895
65 MERCURY METEOR 4 dr.; radio; auto; clean $ 895
64 DODGE Polara 2 dr.; auto; radio $ 895
64 STUDEBAKER, standard; radio; radials $ 595

Largest Selection of New and Used VW CAMPERS, BUSES and VANS All Models on Vancouver Island

Douglas Volkswagen Ltd. 3329 Douglas Street 388-5466 Dealer Licence Number D3715

B. MADSEN MOTORS LTD.

1974 CHEV Impala	$4095
1974 CHEV 9-pass. wagon	$4195
1974 DODGE Charger	$4495
1973 CHEVELLE Malibu	$3495
1973 ASTRE S.W.	$2795
1971 DATSUN 510	$1795
1970 MAZDA station wagon	$1595
1969 SUNBEAM Arrow	$1395
1968 FIREBIRD 400	$2495
1967 THUNDERBIRD	$1995

2691 SOOKE RD. 478-5011 D.L. 1668

124 SPYDER

1971 FIAT SPORT convertible. 1600 cc 5 speed, radio, Michelin radials and exceptionally low mileage of only 28,300. A better cared for sports car is hard to find. For an appointment to see and drive this beauty, please call FRANK DREW at Cornell-Chev-Olds Ltd., 3050 Douglas St. 385-5777 DL-3162.

PRICE REDUCED, 75 BUICK Skyhawk Hatchback, V6 automatic, power steering, power brakes, electric defroster, tachometer and instrumentation. Steel wheels, radial tires, AM FM radio tape, rear speaker. 8,000 miles, local car. Was $5295, now $4995. Trade accepted 595-2893.

MUST SELL — RED TOYOTA Corolla 1600, 72 automatic, $1900 or highest offer. Please call Denna at 384-2957.

LEAVING CITY — MUST SELL immediately. 71 Vega Hatchback, $1400 or offers. 478-6286 after 4 p.m.

1964 CHRYSLER FOUR-DOOR, new brakes, power steering, power brakes, radio, good solid transportation. 383-3541 or 658-8391.

'73. VEGA GT. AUTOMATIC, tape deck, $2600, will consider trade. 478-5176 or 386-2156, ask for Rick.

'69 DATSUN 510, IMMACULATE condition. Set up for small block Ford motor. Phone 383-4021 all day, 642-3829 after 6. Ask for Grant.

67 AUSTIN 1800, REBUILT motor, new charging system, tested Oct. 76, $1100. Phone Dave 479-3431 or Don, 479-2751.

74 TRANS AM FIREBIRD, 455, power steering, power brakes, 8 track, immaculate condition, low mileage. 384-7455.

1974 VOLKSWAGEN BEETLE with radio, and roof rack, low mileage, $2600. 477-5626.

1973 ASTRE WAGON, $2300; 1966 Chev ½-ton, $1000; 1971—8' cab over camper, $1800; 652-1913.

CONVERTIBLE, '72 COUGAR XR7. Auto., PS., PB., $3,850 or best offer. 382-9356.

1969 ENVOY EPIC TWO DOOR, white with red interior, $600. 477-9633.

63 VALIANT CONVERTIBLE. 386-0897.

1965 BARRACUDA, SUPER clean, 384-6915 between 9-5 p.m.

'70 MAVERICK 6 CYLINDER, 3 speed, 2 door. $1,095. 652-5852.

1963 CONSUL, 4-DOOR SEDAN, good shape, $175. 592-6558.

'62 VOLKSWAGEN. GOOD RUNning condition. Phone 384-8634.

1973 CHEVY NOVA HATCHBACK. Top condition. $2500. 479-3306.

68 OLDS 442. GOOD SHAPE. Phone 383-1563. Leave message.

150 CARS FOR SALE

EMPRESS

PONTIAC BUICK GMC TRUCK

Pontiac Buick LTD.

INTERNATIONAL WARRANTY

12 MON. — 12,000 MILE POWER TRAIN WARRANTY INCLUDED IN THE PURCHASE ON THE MAJORITY OF OUR USED CARS.

73 BUICK Century station wagon, V8, automatic, power steering, power brakes, radio $4095

73 FORD BRONCO 4x4. 302 V-8, automatic, radio. $4295

73 BUICK RIVIERA, V-8, automatic, power steering, power brakes, radio, air conditioning, factory stereo, power windows, etc. $5395

72 MUSTANG, V-8, automatic, power steering, power brakes, radio, rally wheels very clean! $3995

71 CADILLAC COUPE DE VILLE V-8, automatic, power steering, power brakes, radio, power windows, air conditioning, power seats and more. $4895

69 PONTIAC PARISIENNE 4-door sedan, V-8, automatic, power steering, power brakes, radio. Good transportation. $1395

67 MERCURY VILLAGER 9-passenger station wagon, V-8, automatic, power steering, power brakes, radio. Low mileage and very clean $1895

66 CHEV 4-door hardtop, V8, automatic, power steering, power brakes, radio. Good t ransportation $1395

EMPRESS PONTIAC BUICK GMC TRUCK Pontiac Buick LTD.

382-7121 2867 DOUGLAS AT TOPAZ

Dealer Licence D-3182

Speedway VOLKSWAGEN PORSCHE • AUDI

QUALITY USED CARS

75 VW Beetle sunroof
74 FIAT 124 Spyder
74 OLDS Cutlass
74 DODGE Dart
73 NOVA
73 MAVERICK auto.
72 MGB
72 PORSCHE 911
72 PORSCHE 914
71 TOYOTA 2 dr.
70 VW Squareback AT
69 CAMARO Z28
67 FIAT 850

CAMPERS

74 DODGE motorhome
(2) 75 VW camper demos
61 GMC panel

Speedway Motors Ltd. 971 Yates at Vancouver Dealer Licence Number D-3141

385-2415

Bad or Good Credit WHO CARES! WE DEAL

Let us Help RE-ESTABLISH your credit. WE FINANCE ANYONE—separated, divorced, single, male or female. We guarantee delivery in 10 minutes. BUY and PAY — SAME LOCATION.

Instant "NO-RED-TAPE" CREDIT

Palm Motors 2936 DOUGLAS AT BURNSIDE

We finance anyone Buy here—pay here

BILL CARTER

CARS LTD.	D-4701
71 VEGA 4-speed	$1200
70 FORD ½-ton 390 4-spd.	$1500
69 MUSTANG	$2900
69 MUSTANG cheapest in town	$2100
68 FORD ½-ton pickup, 4 spd.	$1400
65 FORD Stn. Wgn. V8	$675
64 ECONOLINE window van	$675

Large Selection of Transportation SPECIALS

2538 Government 385-1716

150 CARS FOR SALE

THREE POINT MOTORS

Mercedes-Benz DATSUN

74 CORONA MK II Metallic brown Toyota 2-door hardtop, automatic, power steering, AM-FM radio $3,995

73 HORNET STATION WAGON Green "Sportabout" with 22,000 miles $3,295

72 MAZDA PICKUP AND CAMPER Fully equipped $3,595

72 CATALINA Beautiful one-owner two-door hardtop with vinyl roof, automatic, power steering, power brakes, radio $3,595

72 PINTO Very sporty "Runabout" with vinyl top, sun roof, E-T mag wheels, wide oval tires, front spoiler, sports wheel, tachometer, radio $2,995

72 PONTIAC Metallic brown Laurentian 2-door hardtop, automatic, power steering, radio $2,995

72 PINTO WAGON Nice green unit with wood grain panels, automatic, radio $2,595

72 BEETLE Blue, 20,000 miles $2,695

71 TOYOTA CORONA WAGON Only 29,000 miles on this automatic $2,995

70 ECONOLINE Spotless Ford van $3,195

69 BEETLE White semi-automatic with radio $1,595

64 DODGE $695

2620 GOVERNMENT at HILLSIDE 385-6737 OPEN 'TIL 9 P.M. Dealer's Licence D1925

1962 FORD WAGON, V-8, AUTOMATIC, radio, power steering, power brakes. White, red interior, 4 summer, 2 winter tires, mounted. Trailer hitch. Excellent! 477-8201.

MUST SELL '70 Montego MX, 4-door, automatic, 302, V-8, power steering, power brakes. Vinyl roof. Radio. Top condition. Must be seen. $2200 or offers. 598-1677.

'55 T-BIRD, CLASSIC, NEW motor and restored, V8 automatic. $6500. Will accept trades. Victoria Auto Brokers, 1805 Blanshard. 386-7707 or 382-1921. D-8289.

'68 EL CAMINO, REBUILT motor and automatic transmission, mags, and tunnel cover. Take small trade. Phone evenings, 383-9915. $3000.

'72 DATSUN 510 4-DOOR SEDAN, automatic, very clean, $1595. '73 Cortina 2-door, 4-speed, $1995. 479-4183. Private.

'67 COUGAR, IMMACULATE condition, 289 Cu. inch engine, 3-speed standard shift, radio. $1500 or best offer. 595-7685.

MUST SELL '69 EPIC. LOW mileage, fine shape, excellent gas mileage, new transmission, $850 or best offer. Call now, 595-2653.

1964 CADILLAC CONVERTIBLE, power steering, brakes, and windows, good running condition. $1200 or best offer. 477-4778.

1971 PLYMOUTH FURY, 360 V8, 2 door automatic, power steering, 6 radials, $1,800. Phone between 6 - 10 p.m. 385-7957.

1966 PONTIAC 2 DOOR HARDtop, 327 engine, all power accessories. Low mileage. $750 firm. 479-6846.

1966 CONSUL SPORT DELUXE, excellent condition. Must be seen. $1700 firm, phone between 5 and 7. 385-0751.

1973 COROLLA 5 SPEED EXcellent condition. 33,000 miles, radio and tape deck. 383-7281 after 6.

1967 FORD GALAXIE 500, 2 door hardtop, 390, 4 barrel, power steering and brakes. Asking $1,200. 388-9447.

1963 ANGLIA STATION WAGON, very good transportation. 58,000 miles. Government tested. Asking $300. 385-0132, after 6:30 p.m.

1963 PONTIAC PARISIENNE STAtion wagon, good condition, $350. 598-5317, after 5.

1963 ACADIAN, CONVERTIBLE, 6 automatic, small size car, $450. 383-9298.

1971 FORD PINTO. STANDARD transmission, $1750. E. Frazer 386-7551 or 112-743-9155.

1972 VEGA HATCHBACK AUTOmatic, good condition, good tape deck, $2,300—offers. 386-6965.

'73 TOYOTA CELICA, AUTOMATic, 34,000 miles, $2800. 384-2298 after 5 p.m.

'65 DODGE POLARA, V8 AUTOmatic, radio, good rubber, a grand car, $850. 383-8197 or 388-3965.

MK II TOYOTA, 1972, EXcellent condition, best offer. 658-5827 or 387-3322.

1971 VOLKSWAGEN BEETLE, good condition, radio, asking $1800. 384-2179.

1969 PLYMOUTH SATELLITE 4 dr station wagon, $1195. 656-5483 after 5.

NO. 7 SUPER STOCK 57 CHEV. complete, many extras. 478-8522 or 478-6385.

1962 THUNDERBIRD, GOOD CONdition, interior immaculate. $1,000. 479-6898.

'53 BUICK TWO-DOOR, COLLECtors. Immaculate. $1,200 or best offer. 598-1359 after 6.

'63 PONTIAC PARISIENNE, TWOdoor hard top, 283 automatic, $525. 479-8060 after 4:30 weekdays.

1971 TOYOTA COROLLA 1200, AUtomatic transmission, asking $1500 Call after 6, 595-5103.

'71 DODGE POLARA CUSTOM, V-8, power steering, power brakes, offers. 384-2652.

'59 AUSTIN A40, REBUILT ENgine. Good condition. $300 or best offer. 384-8555.

HARD TO FIND, 1970 DODGE Super Bee. Immaculate. $3100. 388-9901. Room 207, after 5 p.m.

'69 PONTIAC GTO V8, AUTOMATic. Excellent condition, $2,200. 382-8627.

1959 OLDSMOBILE SUPER 88, excellent condition, 1331 Pandora. 382-2980.

1971 VOLKSWAGEN FASTBACK, 26,000 miles, trailer hitch, radio. Offers. 656-1576.

68 PLYMOUTH ROADRUNNER, in good condition. 479-4898.

1971 DATSUN 510, 1 OWNER, excellent condition, $1895. 479-3342.

1973 DE LUXE VOLKSWAGEN, immaculate, best offer. 595-1409.

1973 DATSUN 510 EXCELLENT condition. Best offer. 383-5864.

'77 VW. 22,000 MILES. PHONE after 5 p.m. 385-6047.

150 CARS FOR SALE

peter pollen ford

FORD

SEE OUR SELECTION OF QUALITY USED CARS

74 PONTIAC Lemans hardtop. Luxury equipped $4695

74 PINTO Squire station wagon. $3495

74 CHRYSLER Newport. Air conditioned $4695

74 DODGE Dart 2-door hardtop, V-8, bucket seats $4295

73 AUSTIN Marina 4-door. Automatic $2495

71 MONTEGO Squire station wagon $2995

75 MATADOR Brougham hardtop. Only 700 miles $4695

73 FORD LTD. Squire station wagon. Air conditioned and fully equipped $4995

73 VW Automatic, radio $2695

72 PONTIAC Safari station wagon $3095

69 MUSTANG Mach I $2895

74 FORD Station wagon. Fully equipped $4995

73 FORD Custom sedan $2895

74 PINTO 2-door, 4 speed, radio $2895

70 CHEV Impala $1895

71 CHEV Impala hardtop. Low mileage $3795

68 DATSUN "2000" convertible $1795

TRUCKS

74 FORD E-200 van. V-8, automatic, 7,000 miles $4795

74 FORD F-250 Explorer $4995

71 G.M.C. ¾-ton pickup $2595

PETER POLLEN FORD SALES LTD. VICTORIA, B.C. 1060 Yates 384-1144 Dealer Licence Number: 3073

Wille Motors

75 VANGUARD 22 ft. Motor Home, Tub roof racks, low miles	$13,900
75 SWINGER 19 ft. Motor Home New	$13,900
75 DODGE ¾ w-10½' Camper	$7,929
75 DART 2-Dr. Htp. Auto	$4195
74 VW Westalia Camper	$7295
73 PINTO Squire wagon, auto	$2795
73 RANCHERO 429 auto ,air	$4595
73 BUICK Century Luxus	$3995
73 CHEV Impala S.W.	$3995
72 COMET V-8 auto	$2395
71 JAVELIN SST 2-dr. HT.	$2895
70 MAVERICK 6, auto.	$1795
69 DODGE ½ T., V 8, AT	$2195
67 DATSUN P.U. and canopy	$1295
67 CAMARO, 327, auto.	$2195
65 VALIANT Signet	$1195

WILLE MOTORS LTD. Dir. D-7366 1240 Douglas at Cloverdale 382-2313

ART'S CAR SALES

310 BAY ST. 383-8302

69 GTX Convert	$2995.
69 Dart Swinger	2695.
67 Dart GT 4 spd.	1395.
66 Coronet Wagon 6 auto	895.
66 Pontiac sedan	795.
65 Pontiac 2 HT auto	795.
65 Ford Fairlane auto	495.
63 Pontiac Bonneville	695.

D-3415

1964 VOLKSWAGEN SEDAN, complete with radio, and trailer hitch, superlative condition. This car has been exceptionally well maintained and represents excellent value for $800. Please contact 598-1346 after 5 p.m.

OFFERS ON 69 MERCURY MARquis station wagon, excellent mechanical condition, minor body work, also 5x10 utility trailer, $75. 477-8671.

I KNOW I HAVE THE CAR FOR you, new or used. Please call Trudi Kennett, McCallum Motors Ltd., 382-6122 or 477-4303 DL No. 4849.

1967 FORD COUNTRY SEDAN, 289. Power steering, power brakes. Excellent running condition. Phone 598-2254.

'74 NOVA CUSTOM, 4-DOOR, power steering, power brakes, 350, white with red vinyl top, 10,000 miles. Immaculate. 384-7071.

1966 VOLVO 122S. EXCELLENT condition. Michelins, stereo, Cibie, cassette stereo, AM-FM, tach. $1500. 598-2320.

1971 CHEV. 4-DOOR SEDAN V8. p.s., p.b., $1,995 or best offer. Trades considered. 386-0134 after 4 p.m.

'68 MUSTANG GT FASTBACK 428 4 speed. Power steering, power brakes, mags. Lots of options. $1900. 478-3848.

FIAT 128 4-DOOR. 17,000 MILES and meticulous. $2700. John. 598-6363.

1968 BARRACUDA COUPE. EXceptional shape, V8 automatic. 479-8030. Offers.

'68 CHEV WAGON 283 STANdard. Very clean. Justed tested. $1295 or best offer. 479-1249.

'58 VW WINDOW VAN. BUCKET seats, built-in bed. $500 or best offer. 598-4901, 5-7 p.m.

1971 DATSUN 1200, GOOD CONDItion. $1350. 656-1800 after 4 p.m. Interested parties only.

'75 TRANS AM, LOW MILEAGE, warranty. First reasonable offer. 656-2450.

1968 FIREBIRD 400. REBULT AUtomatic trans, new rubber all round. 479-7596.

1974 CELICA LT, GETTING MARried, must sell, closest offer to $3800. Call Ian, 382-8662 evenings.

1971 FIAT 128. $1,250. 388-5307.

150 CARS FOR SALE

Brian Holley MOTORS LTD.

FIAT VOLVO

ONLY 7 NEW '75 VOLVOS LEFT

DEMONSTRATORS

75 VOLVO 244 auto., dark blue, radio, 6800 miles. New Price $7457 SAVE $582

75 VOLVO 244 auto., metallic blue, radio. Under 4,000 miles. New Price $7457 SAVE $552

75 VOLVO 245 Wagon, 4 spd., AM-FM, air, P.S., roof rack, quartz lites, wheel trims, 2400 miles. New Price $8479 SAVE $695

TRADES

74 DATSUN 260Z, spoked mags, only 10,000 miles, Arctic White	$5995
72 FIAT 124 auto., 4 dr.	$2595
72 VOLVO P1800E, 13,000 mi., auto.	$5995
72 DATSUN 1200 Fastback	$2195
71 VW Squareback	$2295
70 MAZDA R100	$1395
70 VOLVO 164 O.D.	$4295
70 FIAT 124 coupe, white	$2895
69 FIAT 124 coupe	$2694
69 VW Squareback	$1995
67 VOLVO 144	$1895
67 TOYOTA Corona, auto.	$1795

SERVICE - PARTS 8 A.M. - 9:30 P.M. MON. THRU SAT.

Brian Holley 3319 Douglas at Cloverdale 384-1161 Dealer Lic. D-3170

Garden City Auto Sales

GENERAL MANAGER Harold D. Jamison

WE Really Come Through For YOU!

74 Corvette
74 Roadrunner
74 Camaro
74 Pinto
73 Olds 2-dr HT
73 Valiant Scamp
73 Cortina
73 Corvette
72 Eldorado Coupe
72 Challenger
72 Charger
72 Chevelle Malibu
70 Cougar
69 GTO Conv't
67 GTO Conv't
67 Olds Conv't

No Reasonable Offer Refused

TRADE Up or Down

HAVE THE CAR S CHECKED BY YOUR FAVORITE MECHANIC OR OUR SERVICE DEPT.

While You Watch At Our Expense

Garden City Sales — Service Ltd. 2978 Douglas 382-9111 DLD 3790

INFLATION FIGHTERS

69 METEOR Hardtop	$1425
69 CHEV Hardtop	$802
69 CORONET Automatic	$726
68 VW Beetle	$908
68 DATSUN Pickup	$891
67 CUTLASS Hardtop	$989
67 MERCURY Hardtop	$814
66 VIVA	$ 449
66 FALCON	$ 378
66 DODGE Automatic	$516
65 FAIRLANE 6 cyl. Htp	$575
62 CHEV.	$155

PALM MOTORS LTD. 2936 DOUGLAS AT BURNSIDE

386-8385 D-1840

71 GRAND PRIX, AIR CONDITIONED, power windows, lock, trunk, automatic, new tires, $2995. 384-7523.

150 CARS FOR SALE

200 New and Used Cars and Trucks ON SALE NOW!!

—ALL USED CARS GOV'T TESTED
—CHECKED BY CAR CLINICS DIAGNOSTIC CENTRE
—CARRY 2-YEAR G.W. WARRANTY
—100 PER CENT FINANCING O.A.C.

1974 PLYMOUTH FURY III SALE PRICE $3992

Stock No. 8717

'75 Valiant
'75 Chrysler Cordoba
'75 Ford LTD
'75 Valiant Scamp
'75 Valiant Duster
'74 Mercury Bobcat
'74 Fury III
'74 Maverick
'74 Ford Pinto
'74 Plymouth Cricket
'74 AMC Gremlin
'74 Super Beetle
'74 Toyota Mark II
'74 MGB
'74 Valiant Duster
'74 AMC Javelin
'74 Olds Omega
'74 Chrysler Newport
'74 Toyota Corona S.W.
'73 Satelite Sebring
'73 Ford Mustang
'73 Gran Torino Sport
'73 Buick Century Regal
'73 Gremlin X
'73 Mercury Montego S.W.
'73 Valiant
'73 Dodge Polara
'72 Mercury Comet
'72 Chevy II
'72 Comet G.T.
'72 Ford Gran Torino S.W.
'72 Mercury Cougar XR-7
'71 Mercury Marquis
'71 Chev Kingswood S.W.
'70 Chevrolet Biscayne
'69 Chey Impala
'69 Meteor Montcalm
'68 Chev Impala

PLUS MANY MANY MORE

ENSIGN Chrysler-Plymouth Ltd. DOWNTOWN YATES AT COOK

Dealer licence number D-3660

386-2411

Open Weekdays Till 9:00

'67 CAMARO CONV. 327 MUNCIE 4-speed. Kregger mags, good shape. Must sell before Thursday. $1,600 or best offer. Days 383-8444, nights 383-4852.

1972 CORTINA WAGON, AUTOmatic, radio, low mileage, $1775. Appointment to see, 477-0510. Sports Classic Cars, 2825 Bridge. D-1236.

'69 CAMARO, POWER STEERing, power brakes, automatic three-speed, 385-3811.

'62 VAUXHALL VICTOR , RUNning order, needs minor work. Offers. 385-4349.

'56 MERC OMATIC ½-TON. Needs steering box. Best offer. 383-2249.

69 VIVA SL ECONOMICAL, 4 door, radio, snow tires, low mileage, only $825. Phone 478-8421.

'67 CORVAIR, AUTOMATIC, EXcellent shape, $975. 478-5239.

'63 NOTCHBACK VW. 1500, $800. 652-3272.

1970 TOYOTA CORONA MARK II wagon, $1325. 478-4465.

150 CARS FOR SALE

SUBURBAN MOTORS

NORTH ON DOUGLAS

HOME OF LINCOLN, MERCURY, MONARCH, METEOR, MONTEGO, COUGAR, COMET, BOBCAT, '76 CAPRI II AND FORD TRUCKS!

3 ONLY. '75 FORD F250. Super Cab, 360 V-8, A.T., P.S., P.B., radio and Vanguard 11' Campers 3-way fridge, 3 burner stove, furnace, 2 propane tanks, sleeps six, reduced to clear $9695

These units may be purchased separate either truck or camper unit.

2 ONLY, '75 FORD F100 4x4, V-8, 4-speed, 2 tanks and canopy. Priced to clear at $5495

1 ONLY '75 Ford F100, 4x4, V-8. 4-spd., REDUCED TO $4995

Excellent Selection of New and Used Trucks

MAKE SUBURBAN YOUR NEXT STOP.

WIDE OPEN UNTIL 10 P.M. WEEKDAYS 6 P.M. SATURDAY

3377 Douglas St. 386-6131 Dealer Lic. D. 2298

DePAPE

Victoria's ONLY INDOOR CAR LOT

75 Dodge Van 6 Cyl., Auto., 800 miles
75 Dodge Sport Dart 2 Dr. HT, A.T., P.S., P.B.
74 Thunderbird Air, Stereo, Full Power
74 VEGA Auto, radio, gas miler
73 JEEP 4x4 Wagoneer 4-door V-8 auto p.s. P.B. Radio, gorgeous, 1 owner
73 Cadillac Coupe, Sunrood, Air, Stereo, Cruise
73 Olds Toronado Air, stereo, full power.
73 Cougar Auto, P.S., P.B., Vinyl
72 Pontiac GTO AT, PS, PB, PW, P-Seat, vinyl.
72 VW Super Bug Mags, radio, tape, Beautiful.
72 Datsun 240Z Auto., radio, radials.
72 DATSUN 1200 Deluxe, radio, 4-speed.
72 Mustang Mach 1 V-8, auto., PS, PB, radio.
72 Cadillac Eldorado, convertible, loaded.
71 Hornet 6 cyl., Auto. Tape
70 Meteor Wagon V-8 auto, P.S., P.B., roof rack
69 Sunbeam Alpine GT, Auto, Mags, Radio, Sporty.
68 Meteor 2-Dr., V-8, A.T., P.S., P.B., vinyl.
68 Mustang Conv. 289, PS, PB, Auto, Hurry!

MANY MORE TO CHOOSE FROM

9 a.m. to 6 P.M.

DePAPE MOTORS LTD. 760 JOHNSON ST. 384-8035 Dlr. D-1792

69 MUSTANG MACH I

351 Auto., P.S., P.B. Exceptional condition. $2595

67 MUSTANG V8, auto, radials, vinyl roof, deluxe interior. $1795 PAINTER MOTORS LTD. 1513 Quadra D-5005 For appointment to view 385-0122

73 TOYOTA COROLLA DELUXE 1600 2-door with rear window defogger, standard, tested until Oct. '76, snow tires, and brand new condition, asking $2,195, Offers. 658-5996.

REPOSSESSION, 1973 MAZDA 808, 1600 cc Sports Coupe. For appointment contact, 652-1116. Hrs. 8:30 a.m.-5:00 p.m. Tuesday through Friday. 8:30 a.m. to 1:00 p.m. Saturday.

1968 BUICK SKYLARK, TWOdoor hardtop, V8 automatic, radio, power steering, power brakes, radial tires, vinyl top, low mileage. $1,650 or best offer. 479-1834.

1965 OLDS F85 TWO-DOOR HARDtop, V8 automatic, power steering, power brakes, radio, bucket seats, low, low mileage, mint condition. Best offer. 477-3860.

69 FIREBIRD, 350 4 SPEED, 4 barrel, A-1 condition 478-2737 after 5.

1967 FIREBIRD 400, COMPLETely rebuilt. Offers after personal inspection. 386-3939 after 5:30.

1969 CUTLASS 442, $2000, MUST sell. Phone 537-2598 after 6 p.m.

1956 THUNDERBIRD Comox, 339-4272.

MUST SELL IMMEDIATELY. 1972 Vega, offers, 478-0009.

1972 DATSUN 510, 2-DOOR sedan. $1100. 642-3790.

74 SUPER BEETLE SUN BUG, 7500 miles, $3800. 598-5997.

1971 VEGA, $1400 OFFERS. 477-5571, ask for Maureen.

150 CARS FOR SALE

You Can Expect A Great Deal From . . .

Cornell

CHEV/OLDS Cadillac CHEVROLET TRUCKS Sales/Service 385-5777

OPEN 'TIL 9 P.M.

ISLAND'S FINEST SELECTION

"Your Reasonable Offer Accepted"

75 COUGAR XR7
74 ASTRE Hatchback
74 VEGA stn. wgn.
74 TOYOTA 1600
74 AUSTIN Marina
74 OLDS Delta 88 Htp.
74 NOVA Custom 2-dr.
74 CHRYSLER
74 PINTO Runabout
73 ASTRE Hatchback
73 MAZDA RX2, 4-dr.
73 IMPALA 2-dr. Ht.
72 FURY III 4-dr.
72 AUSTIN Marina
72 FIAT
72 VEGA Hatchback, automatic, radio.
72 MERCURY MONTEGO MX hardtop, V-8 auto., power steering, power brakes, radio.
72 TOYOTA Corolla
71 TOYOTA Corolla
71 COMET 4-dr.
71 FORD Stn. Wgn.
70 ELDORADO htp.
70 OLDS Delta 88
70 PONTIAC Stn. Wgn.
70 CATALINA 2-dr.
70 METEOR Hardtop
69 PONTIAC Conv't.
69 PONTIAC 2 Pls. 2 Htv.
68 BUICK 4-dr.
68 OLDS 88 Htp.
68 CAMARO
68 CHEV. 4-dr.
68 PONTIAC 4-dr.
67 PLYMOUTH Fury
67 OLDS 2-dr. Htp.

TRUCKS

75 BRONCO V-8, automatic, power brakes, radio.
74 GMC 'Jimmy'
74 CHEV Cheyene ¾ ton
74 VEGA Panel, auto.
74 WILLIS 4x4—ton
74 CITATION Motorhome
71 DATSUN Pickup and canopy
69 CHEV. ½ ton Pickup

CORNELL CHEV - OLDS LTD. 3050 Douglas—385-5777 Dealer Licence D-3162

HORWOOD MAZDA

SHOP AND COMPARE!! ALL CARS PRICED

68 LAND ROVER 4x4
68 TOYOTA Corona, mint!
75 COMET, 6,000 miles.
73 MAZDA RX3 coupe
74 VEGA S.W., auto.
73 TOYOTA P.U., camper
72 MAZDA R100
66 VALIANT Auto.
73 MAZDA 1600 S.W.
70 MAZDA 1800 auto.
69 CHEV Pickup
70 GTO Convertible
69 BUICK Skylark, H.T.
68 COUGAR PS, PB, AT.
74 CHEV ¾-ton V-8, P.S., P.B., A.T.
73 BUICK Century H.T.

This Weeks Specials

72 TOYOTA 1600 $1595
68 OLDS VISTA CRUISER REG. $2195 NOW $1695
69 JEEP WGN., 4x4, V8 REG. $2095 NOW $1895

BANK OF B.C. FINANCE

HORWOOD MAZDA 385-1451 810 Johnson at Blanshard Dealer License Number D-3273

1955 CHEV BEL AIR, NEW 327, over 400 HP, new triple 400 shift kit. Diamond tufted upholstery, new throughout, immaculate, must sell. $3,500 on trade. Phone 246-4126 after 6.

1973 DODGE DART 4-DR. sedan equipped with 6 cyl. auto and low mileage. For more information contact STEVE LEGGETT at Cornell-Chev-Olds Ltd. 3050 Douglas. 385-5777 D-3162.

1975 DODGE DART 2-DR HTP Slant 6 automatic, power steering, radio, vinyl roof, many other extras, $4595. WILLE MOTORS LTD. 3240 Douglas. 382-2313 D-7366.

NO INTEREST 64 HILLMAN A.T. $100 Down 5 monthly payments $50 F.P. $350 PALM MOTORS LTD. D-1840 2936 Douglas 386-8385

1971 DATSUN 510, RADIALS, mags, headers, 4 barrell carb, 10½:1 pistons, triple S cam, competition rear end and lots more. Phone Rob, 386-0214.

1956 CHEV BEL AIR WAGON, excellent condition. Will take reasonable offer. Contact Doug Cooper at 3305 Keats St., Saturdays and Sundays only.

TODAY'S CROSSWORD PUZZLE

ACROSS
1 Presidential nickname
4 Rural recreation areas
9 Combustion residue
14 Eggs
15 Separately
16 Alan Ladd starring role
17 Syrup source: 2 words
19 Five: Prefix
20 Ruhr city
21 "- - body meet a body.."
22 Sorrowful
23 Norwegian stanza
24 Grass stalks
26 Evergreens
29 Wrath
31 Verge
32 U.K. native
33 Quiescent
36 Seal with fire
38 Turkish general
39 Nevertheless
41 Medicine applicator
43 Domesday Book money
44 He raised Cain
46 Honors with words
47 Scratch
49 Assam silkworm
50 Mariner's direction
51 Pronoun
52 Sand dunes: Brit.
54 Very small amount
58 Neighbor of Iowa: Abbr.
60 In support of
61 Entomb
62 Burning
64 Exasperated
66 Sudden forward movement
67 Haute -----: Equine moves
68 Heed
69 Provoke
70 Ventures
71 Map abbr.

DOWN
1 Moves into view
2 Desist: Naut.
3 Run out
4 French city
5 Appropriate
6 Actress Eva ----- Saint
7 Likes better
8 Made stable
9 Serpents
10 Bundles of grain: Var.
11 Disadvantages
12 Adjective suffix
13 Dead ---
18 One of a tribe of Israel
24 Withdrew
25 As ----- -- a whip
27 Thesaurus author
28 Celestial bodies
30 Actress Maria ----
33 Rudely brief
34 The Pentateuch
35 Revival of interest
37 Building part
40 Exalted
42 Sheen produced by age
45 Spanish island
48 Rise up
53 In -----: Wrong
55 ----- space
56 Give medical aid to
57 Musician ----- Previn
59 Malt beverage
61 Local people: Suffix
62 Wing
63 Amusing diversion
65 --- du Diable: Devil's Island

Saturday's Puzzle Solved:

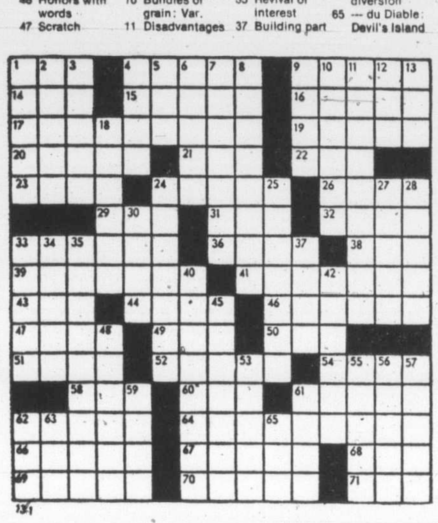

By R. A. POWER

150 CARS FOR SALE

Parkdale FIAT SAAB

TRADES

'73 FIAT 128 2 dr., radio, red with black interior. $2595

'64 CHEV Impala, 2 dr. hardtop, V-8 auto. $1199

NOW ONLY 3

75 FIAT 128's (The Gas Misers) $3299 plus freight and dealer prep.

YOUR DOWNTOWN FIAT/SAAB DEALER

PARKDALE MOTORS LTD. 2151 BLANSHARD By the Arena 386-2277 D.L. 26177

1974 MERCURY METEOR STAtion wagon, 400 CI, fully powered, plus radio, roof rack, heavy duty suspension, trailer hitch, radials. Asking $4500. 479-7318 after 4 p.m.

1965 CORVAIR CORSA, 140 H.P., 4 speed, good condition. Chrome wheels, wide oval radial tires, $600. 385-8672 between 6-8 p.m.

1973 DATSUN 510, 4 DOOR, 4 speed, radio, 17,000 miles. 5 tires plus 2 snow tires. Yellow. Tested. $2600. 656-5083.

ONE OWNER 1964 Chev Impala 4-door sedan. Just turned 38,000 miles. Phone 388-9388.

1964 DODGE 2-DOOR HARDTOP bucket seats, new engine, paint and upholstery excellent condition. 478-6497.

'39 DODGE, 4-DOOR, GOOD body and glass, all parts. $800 or best offer. To view 2840 Lee Rd. 478-1434.

SLEEPER 1947 Merc, 2-door sedan, 302 motor, $1,900. 479-2990.

67 TOYOTA FAMILY SEDAN economy 4-cylinder standard, offers. 382-7897.

1957 PONTIAC, ONE OWNER, good condition, requires minimum work for test. $150. 656-4535.

1965 CORVAIR CORSA, 140 ENgine, real nice condition. $1295. 656-4745.

'65 COMET 6 CYCLINDER STAtion wagon, in good condition. $775. 592-0287.

1965 PONTIAC CUSTOM SPORT 2 dr. h.t., bucket seats, 6 auto., excellent condition, $750. 382-5402.

LEAVING CITY, MUST SELL. 1974 Roadrunner, 360 automatic, many extras. 595-8079 after 6 p.m.

240Z 71, DARK GREEN, FRONT end spoiler, good condition. Low mileage. 386-6514 after 6 p.m.

1967 DELUXE CORTINA, AUTOmatic, good shape. $895. 656-1228 or 656-4441.

MUST SELL, '41 CADILLAC sedan, best offer takes. 383-0011 or 598-4834.

'47 CADILLAC CONVERTIBLE, partially restored. Lost storage, must sell. 383-0011 or 598-4834.

'67 AUSTIN 1100, GOOD RUNning order, body in good shape, new tires, $800. 384-7067.

'68 TORINO GT, V8 AUTOMATIC, first offer around $1400. 478-5176 or 386-2156, ask for Rick.

1973 PLYMOUTH CRICKET, 4 door automatic, excellent condition, 4,980 miles, $2000. 477-0002.

'73 TOYOTA CELICA ST., GOOD condition, best offer. 386-6280 evenings.

1969 VAUXHALL VIVA, GOOD body, need motor work, $375. 478-9706.

ART'S CAR SALES See our selection, cars—trucks. 310 Bay St. D-3415 383-8302

1970 CHRYSLER NEWPORT, 2-door hardtop, 383, radial tires, $1,200, 112-743-9127 Collect.

63 BUICK SPECIAL, V-6 STANdard, tested, offers. Call after 6 p.m., 384-3243.

150 CARS FOR SALE

YOU SHOULD SEE THESE

73 MUSTANG sporty and economical 6, 3 spd. $3495
72 VALIANT 4 dr., at., p.s., p.b., vinyl roof $3195
72 BUICK custom Skylark 2 dr. hardtop, p.s., p.b., auto. $3195
72 FIAT 128 2 dr., radio, new tires
71 TOYOTA Mk II, 2 dr., hardtop, radio $1895
71 VEGA 2 dr., Canadian built economy $1495
70 TOYOTA Springer 1200cc $1195
70 MAZDA wagon, radio and tape deck $1395
69 COMET 4 dr., hartop, auto.
69 COMET 2 dr., hardtop, auto. p.s., p.b., radio, low mileage $1895
69 CORONA 4 dr. sedan $1295
68 FALCON 4 dr. sedan 200 c.i. six, auto., radio, very clean
68 TORINO 2 dr. hardtop, p.s., p.b., auto., vinyl roof $1495
69 CORONA 4 dr., 1900, a.t., new motor $1295
67 VALIANT slant six, 2 dr., 3-spd., real economy $895
MANY MORE TO CHOOSE FROM

HUNTERS

69 PLYMOUTH wagon, lots of room $1195
68 INTERNATIONAL METRO VAN, 6, 4-spd., full headroom, great for camper $695

WE WILL BUY YOUR CAR OR SELL IT ON CONSIGNMENT

G.C.M. MOTORS BY THE WESTBROOK PLAZA 780 GOLDSTREAM 478-3242 OPEN 9 A.M. — 7 P.M. Dealer Licence 17805

HARD TO FIND MODELS 68 Camaro convertible and 66 Beaumont 2 dr. hardtop. For personal service, phone Charlie Petersen at Empress Pontiac Buick Ltd., 382-7121 or residence 592-0458. DL-3182.

1967 VOLKSWAGEN FASTBACK, 2-door sedan, with AM-FM radio, new paint job. Excellent condition, rebuilt engine, new clutch and generator. Must be sold, offers to $1200. Call 477-0285 after 5 p.m.

LINCOLN FOUR-DOOR Excellent condition with all the extras you would expect to find in a four-door Lincoln. Ideal for real estate salesperson. Must be driven to be appreciated. Year 1964. Offers to $1995. 385-5088.

1970 CHRYSLER NEWPORT CUStom 2-door hardtop V-8 automatic, new power disc brakes and steering, trailer hitch and lights. Excellent running condition. 56,000 miles. 382-1110.

1966 RAMBLER, FOUR-DOOR excellent condition. One owner. Just tested, will guarantee perfect working order. $800 or best offer. 384-1583 or 386-9983.

MONTEGO '68 Mercury MX, 2-door hardtop, 302 V-8, automatic, power steering, radio, simulated wood trim, perfect condition, $1675. 478-5821.

'71 DATSUN 510, 42,000 MILES, radio, mounted snow tires, 4 speed, in good condition, $1700. 386-9689 weekends, or after 5 p.m. weekdays.

'68 CAMARO, NEW MOTOR. needs body work. Offers. 642-5276 between 5-6 p.m.

151 SPORT, IMPORT CARS

1963 KARMANN GHIA, VERY good condition, excellent motor, $650. 382-7603 days, 382-1802 after 5.

74 LIMITED EDITION PORSCHE 914, 2 litre, black and yellow. $6,500 firm. No trades. 383-7001.

71 DATSUN 240Z 46,000 MILES. First $3,000. 477-6414 or 595-0575 after 6.

1973 AUDI FOX, EXCELLENT condition. Offers. 652-3606 or 652-2350.

FIAT 124 SPYDER, MAGS, LUGgage rack, radials $2500. Offers. 598-7255.

'65 MG MIDGET, REBUILT ENgine, new clutch, roll bar, Michelin X. $1450. 388-4563.

1968 CORVETTE CONVERTIBLE, 327, 4 speed, financing available, trades considered, $5,295. 479-1061.

'71 MGB, REBUILT ENGINE, dual exhaust, Pirielli radio. $2,600. 384-6834.

TR250, OVERDRIVE, WIRES, Michelin, new paint, radio, new trans. 385-6477.

1968 MGB GT, EXCELLENT CONdition with wire wheels. 382-9181 before 5. 477-6314 after 5.

1968 MERCEDES 4 CYLINDER automatic. Best offer. 479-9210.

'65 SUNBEAM ALPINE, HARDtop, mags, $550 or offers. 592-3257.

1972 TRIUMPH SPITFIRE, EXcellent condifion, $2600. 478-7691.

'68 SPITFIRE, NEW SOFT TOP. $1,500 or best offer. 479-2877.

MUST SELL 1974 MG MIDGET, immaculate condition. 652-3743.

1971 MG MIDGET. GOOD CONDItion. 382-2695, after 5 p.m.

1971 TR6, OVERDRIVE. MUST sell. Best offer. 598-1677.

'74 DATSUN 260Z. 10,000 MILES. 477-3679.

151 SPORT, IMPORT CARS

ECONOMY WAGON

1972 FIAT 128 station wagon. Thrifty little 1116 cc engine, 4 speed, radial tires, and an amazing 44 cu. ft. of load space with the rear seat folded. The mileage is low at 31,100 and the price is low too at $1995. If you want a versatile automobile with a reputation for economy call FRANK DREW at Cornell-Chev-Olds Ltd. 3050 Douglas St. 385-5777 DL-3162.

JAGUAR XJ6 SALOON First registered 1972, one owner, silver grey with blue hide. 28,000 miles, fully maintained. All power equipment and AM - FM stereo. Price $8,125 includes winter tires. 478-3069.

1966 MERCEDES BENZ 250S, European model, electric sunroof. Immaculate condition. New upholstery and Michelin tries. Must be seen to be appreciated. $4800. 478-5682.

1971 FIAT 124 CONVERTIBLE Equipped with 5-speed transmission, radio, and only 26,000 miles. Excellent condition. Call STEVE LEGGETT at Cornell-Chev-Olds Ltd. 3050 Douglas. 385-5777 D-3162.

1973 MGB BRITISH RACING green, radio and tonneau, superb condition. Well maintained, 12,500 miles. $4,000 or offers. Call 479-9154 after 6 p.m.

1972 BMW 2002T I. OPTIONS, EXcellent condition, 21,000 original miles. Asking $4,500. Phone collect 754-7920 after 5 p.m. Ask for Walter.

1964 MERCEDES 220, AUTOMATic, bucket seats, A-1 condition. No rust, well maintained. $2650. 598-2685 or 383-2533.

1974 MGB EXCELLENT CONDItion, 17,000 miles, tested, gold colour. $3,950 or offer. 388-5278, 477-6911, ext. 243 (ask for Ron).

1969 JAGUAR XKE COUPE, 28,000 miles original. 6 cylinder, 4-speed, tinted window, radio, show-room condition. $7,000. 383-9274.

'74 DATSUN 260Z, EXCELLENT condition, white, mags and original rims, 2 snow tires, 13,500 miles, $6,000. 386-8043.

'71 MGB, 43,000 MILES, TONneau, radials, radio, excellent condition, $3,000 firm. 386-9689 weekends, or after 5 p.m. weekdays.

'65 VOLVO P1800, NEW CLUTCH, tires, exhaust, tested till Oct. '76. $900. 592-4370 after 5 p.m.

'64 TR 4, REBUILT MOTOR, rear end, new top, $1350. Offers or trade. 385-7687.

1969 MG MIDGET, EXCELLENT condition. $1650 or highest cash offer. 642-3422 between 12 - 6 p.m.

1965 CORVETTE STINGRAY Roadster, stock and absolutely mint. 384-6915 between 9-5 p.m.

63 VOLVO 544, B-18D, VERY good condition. Offers. 743-5808.

154 TRUCKS and BUSES

SACRIFICE: '75 CHEVROLET, 3 months old, ¾-ton pickup, 4x4, 350 V-8, camper's special, automatic, PS, PB, twin tanks and batteries, many extras, just take over payments. 658-5501.

'68 GMC PICKUP, NEW PAINT, good tires, chrome rims, tape deck, rebuilt engine, 10,000 miles, extra tires and rims. $1800. Also small camper with new jacks. $600. 479-3354.

WELDERS SPECIAL 1971 Ford 1-ton, 4-speed transmission, steel deck, new tires, dual tires on back, rebuilt engine, and must see to appreciate, can be seen at 961 Jasmine Ave.

64 FORD ½-TON, 365 CADDY ENgine, 4-barrel, body excellent, red and white vinyl upholstery, radials, hydromatic transmission, air horns, radio, 8-track, tested to Aug. 76. Asking $1950. 383-3300.

70 FORD ¾ TON P.U. 360 Auto. Radio. $1995. PAINTER MOTORS LTD. 1513 Quadra D-5005 For appointment to view 385-0122

1970 DODGE SHAG VAN, REbuilt trans, new clutch, new paint, new desert grabbers with rims. Original 28,000 miles. $2895 firm. 477-8818 after 5.

'64 FORD PICKUP, V-8, 3 SPEED, new brakes, good mechanical condition and tires. $850. See at Harbour Texaco, 10421 Resthaven, 656-5033.

1972 CHEVROLET C50, 350, V8, 5 speed, 20'x8' special box. Tail gate, furniture pads, custom cab, excellent shape. Low mileage. 385-3170 or 477-1922.

HUNTERS SPECIAL '73 Jimmy 4x4, 350-V8 automatic, power steering, power brakes, roof rack and radio, plus more. $5,200 or nearest offer. 658-5074.

BLACK N' BEAUTIFUL 1974 FORD RANGER XLT, F100. Power steering, power brakes, dual tanks, chrome wheels. Must be seen. $4800. 388-6431, Room 303.

'74 FORD, 14,000 MI. Half-ton pickup, like new, $3750. 386-3511, Room 36.

1974 DODGE ¾-TON CLUB CAB with canopy, camper package, power steering, brakes, automatic. Winter tires. Asking $5,000. 656-2314.

ARMY DODGE POWER WAGON Mechanically good, body poor. Tested till Sept. 76. All offers considered 478-2401, 2408 Millstream.

1968 CHEV ½ TON CUSTOM camper pickup, 3 speed, excellent condition, $1995. 592-0636, 1971 Neil St.

1969 CHEV ½ TON, ONE OWNER, V-8, 4 spd., radio. $1,895 or trade. Munro Motors Sales, Duncan M.D.L. 3935. 748-8760.

1974 DODGE TRADESMAN 100, van, V-8, power steering, power brakes. fridge, tapedeck, 17,300 miles. Asking $4800. 656-5127.

LEN BARKLEY INTERNATIONAL LTD. New and Used Trucks 517 Herald St. 388-5508

'74 JIMMY FOUR BY FOUR, power steering, power brakes, automatic, 11,000 miles. Offers. 385-3097.

'72 FORD F100, NEW VANGUARD canopy, 5000 lb. trailer hitch and towing package. $3500 or best offer. 478-0627.

1966 GMC SCHOOL BUS, 21' long, appliances, skylight, sleeps 4, V-8, new brakes, best offer. 386-3678.

'74 CHEV ¾, 4-SPEED, POWER brakes, positraction, 350, V-8, also '69 Pontiac 4 door car. 2810 Dean, 598-7694.

1966 CHEV ½-TON 292 'BIG SIX' motor. Heavy duty suspension including split rims. Excellent running condition, $1000. 743-9441.

1972 FORD SUPER VAN, PANelled, insulated, carpeted plus extras. Quad deck etc. $3,995. 385-0206.

1975 DODGE VAN TRADESMAN 200, 6 cylinder automatic, panelled, carpeted, radio, nearly new. $5250 or nearest offer. 598-2309.

1966 INTERNATIONAL 220 series tandem tractor, 549 engine, 5 and 4 trans. good condition throughout. 479-6853.

MUST SELL, 70 BLAZER, 4X4 V-8, 4 speed, new tires and paint, $3,200. 595-7628.

1966 GMC WINDOW VAN, BIG six automatic, completely camperized. Buckets, mags. 479-4328.

1971 WINDOW VAN 6, AUTOMATic. Fargo. engine overhaluled, new paint, $3000 or offers. 383-9630.

'74 GMC ½ TON, V8, 4 SPEED, heavy duty suspension, new radial tires, low mileage. $3,595. 642-5551.

MUST SELL. 1967 DODGE VAN, V-8, new clutch. Good condition. $1300. 477-4043.

CUSTOM VAN, 1970 ECONOLINE, big 6, low mileage, many options. 598-3711.

64 CHEV PANEL VAN, 283, RUNS good, new tires. $650. 382-3355.

1960 MERCURY 4X4 PICKUP, $800. 592-0217.

69 GMC CUSTOM ½-TON, V-8 AUtomatic, $1,650. 642-5551

1967 FORD 550 FLATDECK AND dump, tested, new paint, 478-1028.

'69 FARGO VAN AND A '65 FORD van. 749-6911 days, 749-3792 eves.

'53 FORD F-100 PICKUP, 383-0011 or 598-4834.

'58 FORD ½ TON. $450. PHONE 656-5949.

BARGAIN. 1973 DODGE CLUB Cab pickup, ½-ton. 478-8915.

56 MERC 1 TON, GOOD RUNning order. $500. 656-4402.

74 CUSTOMIZED ECONOLINE van. 598-1985 after 5 p.m.

1971 FORD ½-TON, $1895. GOOD shape. 642-5865.

1969 CHEVY VAN. MUST BE seen. 595-5887.

154 TRUCKS and BUSES

ENSIGN Dodge TRUCKS AND RECREATION VEHICLE CENTRE

QUADRA AT CALEDONIA

QUALITY USED TRUCKS

75 DODGE ½-TON pickup, 6 automatic, power steering, power brakes, radio, canopy.

74 FORD ¾ TON pickup, 360 V-8, automatic, radio, power steering

74 DODGE W200 4-wheel drive pick-up, V-8, 4-speed, long box.

74 DODGE W100 4-wheel drive pick-up, V-8, 4-speed, short box.

74 FORD ½-TON V-8, 4-speed, 4-wheel drive.

74 DODGE B100 Van Slant 6, automatic, power steering.

70 INTERNTL. 4-WHEEL drive, power steering, power brakes, radio, automatic.

WE BUY GOOD USED TRUCKS FOR CASH

SEE THE TRUCK SPECIALISTS AT ENSIGN DODGE TRUCK CENTRE QUADRA at CALEDONIA 386-2411 Ask for Truck Sales Dealer Licence Number D-3672

JEEP CITY VICTORIA'S NEW 4 WHEEL DRIVE CENTRE

70 INTERNATIONAL pickup $1895

71 VW WESTFALIA Camper, Complete $4895

Reg. Midgley's JEEP CITY 3342 OAK ST. Near Town and Country Shopping Centre 386-7571 Dlr. Lic. D4530

WE HAVE MOVED Our new address is 2810A Rock Bay Ave. (next to Motel 9.) GEORGE ENG TRUCK SALES LTD. D-2269 385-3054

1964 FORD V8 WITH BOX, IDEAL for moving business. $2,150 or best offer. 386-8615, 383-4413.

1962 GMC 1 TON, DUAL wheels, 4 speed transmission. Rebuilt engine, utility box. 656-1783.

1968 FORD 350 CREWCAB, 360 V8 engine, value $2000, best reasonable offer takes. 656-4745.

1972 GMC ¾ TON, 4X4, 350 motor, power brakes, saddle tank. To view 24 Chancellor.

'71 CHEV CAMPER SPECIAL, V-8 automatic, power steering, power brakes, $2595. 642-5551

'56 MERC OMATIC ½-TON. Needs steering box. Best offer. 383-2249.

1972 FORD 4X4 CREW CAB, 300 cu. in., six, 40,000 miles, $3,850. 478-1777 or 478-8676 after 5.

4X4 LAND ROVER, 62,000 MILES, good condition. Asking $2200. 112-743-9149.

1969 CHEV ½-TON PICKUP with canopy. Excellent condition. $2400 or offers. 478-8886.

'64 MERCURY ECONOLINE WINdow van. Very good condition for only $800. 112-245-4871.

1952 FORD PICKUP, MOTOR IN good condition, some body work. Asking $275. 656-5417.

1969 ECONOLINE 200 WINDOW van. Fully camperized, year round use. 388-9548.

'74 DATSUN PICKUP, MUST sell; excellent condition, only 4,000 miles, call after 4 p.m 382-2212.

1949 DODGE FARGO BUS, 16 passenger, converted, $1150 or best offer. 388-7683.

1974 ½-TON FORD TRUCK, 302, 4-speed, 5500. GVW, also Ford canopy, like new. 386-7251.

LANDROVER STATION WAGON, excellent condition throughout, $2,000. 743-5789.

1974 F250 FORD PICKUP, EXcellent condition, must sell, 595-8946 or 478-7221.

VOLKSWAGEN VAN, SUNROOF, new tires, extractor exhaust, $495, or trade. 3112 Quadra, 383-7244.

1971 FORD ½-TON PICKUP, 360 V-8, three speed standard, phone after 5. 383-2702.

1972 FORD ¾ TON VAN, $3,600, or trade, for 4x4 pickup. 384-6197.

1972 FORD PICKUP, VERY good condition, $2,300. 478-8983.

SKIERS — 1969 10-PASSENGER bus, V8 Dodge. $2,500. 652-2402.

'70 VW VAN, PARTIALLY CAMperized, $2,900. 479-9174.

1974 FORD F-250 ¾ TON PICKup, loaded, 383-3641 or 658-8391.

69 ¾-TON VAN, EXCELLENT condition, $2,475. 383-2576.

154 TRUCKS and BUSES

Truck and Camper UNITS

'71 DODGE 1-ton pickup Dual wheels, bucket seats, air conditioning, 38,000 mi. c-w Scamper 11 ft. camper with every imaginable option. You must SEE THIS ONE

'73 VANGUARD 21 ft. motorhome on GMC 1-ton chassis. Only $11,499

'74 FORD ¾-ton 15,000 mi. c-w 9-ft. Security camper $6945

'69 DODGE ¾ ton crew cab, c-w, 8½ ft. VANGUARD fibreglass roof $3595

'69 CHEV ¾ ton loaded v-w 9½ ft. VANGUARD camper $4490

S. J. PEDEN LTD. D. 1040 2855 QUESNEL ST. 386-3464

B. MADSEN MOTORS LTD.

74 FORD ¾-ton P.U. $4495
73 GMC 1-ton C+C $3795
73 CHEV 4x4 P.U. $4795
72 MAZDA P.U. $2195
72 FORD 1-ton Kary-Van $4095
71 GMC ½-ton P.U. $2495
70 GMC ½-ton P.U. $2395
74 GMC ½-ton P.U. $3695
69 FORD camper van, fully equipped $3995

2691 SOOKE RD. 478-5011 D.L. 1668

MUST SELL QUICKLY 1974 JEEP CHEROKEE, 4-WHEEL DRIVE, QUADRA-TRAC, AUTOMATIC, GOOD RUBBER, GOOD CONDITION, 19,300 MILES. ONE OWNER. $4,990. 477-6935 BEFORE 6 P.M. 652-3436 AFTER 6 P.M.

1972 FORD ¾-TON, V-8, 4-SPEED, $2450; 1974 JEEP pickup, V-8, automatic, 4-wheel drive $5495; 1967 CHEV with Vanguard camper $2600. 386-6511.

VICTORIA 4-WHEEL DRIVE 597 Hillside at Rock Bay D-2295

1963 CHEV ½-TON STEPSIDE, small box, immaculate. No rust, new paint, 283 V-8 3-speed automatic stick shift. Rolled and buttoned leather seat. Heavy duty suspension, air shocks, new ball joints ect. Mags with gates 10 by 15 Commando tires Must sell, leaving country. $3,000. 388 9454.

3½-TON FLATDECK Ford F500 with 14' fartory deck and removable sides with top hoops, motor rebuilt this spring, new paint, etc. This 1963 truck has had light farm use and is in excellent condition. $2450. 478-2597.

158 TIRES

SNOW TIRES We have all Sizes in 4 ply, Belted, and Radials in STOCK NOW!! at D & D TIRE 1620 Blanshard 382-7283

FOR SALE, FOUR 14"X6" KEYstone Rogue mags to fit Chev with four E-60-14 Protrack tires. Includes chrome nuts and lock nuts. Offers. 478-2671 after 5.

TWO 14" CHEV KEYSTONE mags, new, $50. Phone 656-3157.

TIRE CHANGER FOR 13" TO 24" tires any offer, 478-2401.

PARTLY USED 7.50 LTD STUDded truck tires, $60. 388-6364.

160 PARTS, ACCESSORIES

PARKDALE MOTORS FIAT Parts — Accessories and Service 386-2277 FIAT — SAAB

427 HEADS Completely rebuilt heads to fit high performance 396 or car or truck 427 or 454. Ready to bolt on. $125. 478-9365.

2 CHEV. CHROME RIMS, 14X8, $50; Muncie 4-speed shifter, $35; two C60-13 tires, $35; two 15" snow tires and rims, $20. 385-1045, after 5 p.m.

RADIATOR REPAIRS, FAST TOP quality repairs at Maurice's Auto Body, 427 Beta St., phone 386-3381 Located behind the Burnside Pay and Save Gas Station.

DUNCAN AUTO SALVAGE Everything in auto parts, old and new, scrap cars hauled from anywhere. 748-3932.

283 CHEV. ENGINE, COMPLETE with 4-barrel; 327 heads plus 350 horse crane cam, 1500 miles. 386-3893.

1964 ACADIAN 2-DOOR SEDAN, minus engine. Offers. 2 Keystone spoke mags for Chev. $40. 383-6591 after 5:30.

WANTED—DRIVERS SIDE DOOR for 2-door '64 Falcon Futura. For sale, two 15x8 Ford chromey's with lug nuts, $40. 658-5132.

ENGINE REBUILDING 602 ESQUIMALT 383-2734, 383-1905 — Call anytime

1965 RAMBLER 6-CYLINDER flathead engine, radiator, and rebuilt automatic transmission. Call after 5 p.m. 382-3505.

WRECKING 66 CHEVELLE AND 65 Chev wagon for parts or whole, also rebuilt 283 engine with transmission. Asking $275. 598-8501.

WANTED: RIGHT FRONT FENDer and tail gate to fit '64-'66 ¾-ton Merc pickup. 479-2804.

1966 TORONADO BODY, NO RUNning gear or dash, excellent condition. Offers. 390-4333.

1965 IMPALA, ENGINE READY to be rebuilt, needs body work, $100. 383-4744.

ROLLS ROYCE HOOD, AND CONtinental rear-end for Volkswagen, best offer over $200. 479-4671.

283 BORED OUT 292 SHORT block $325. 4-speed Muncie $225. Phone anytime 656-4580.

WORK SHOP MANUAL FOR ALpine Minx-Rapier, Specter, etc. 386-9150 after 5 p.m.

REBUILT 1600 CORTINA ENgine, $330 installed. 383-4841 Ask for Murray.

1 PAIR OF BUCKET SEATS like brand new, $60 or best offer. 388-5218.

1958 MORRIS MINOR, WRECKing whole or parts. 652-3439 652-3331.

DODGE 225, SLANT 6 WITH 3-speed trans. complete $75 or offers. 479-4998.

WANTED RADIATOR, 1956, FOR Plymouth or Dodge car. Phone after 6 p.m. 652-1481.

'60 VOLKSWAGEN, NEEDS ENgine work but good for parts, $75; good car seat, $15. 478-7489.

55 BUG BODY AND WHEELS etc., $75; 57 Bush bug, $295. 385-0206.

CHEV 15" PICKUP WHEELS. 592-1600.

FOR SALE, 352 FORD TRUCK motor, $100. 478-0183.

BORG WARNER T-10, 4-SPEED, $375 firm. Gary 385-2530 anytime.

'69 FORD CUSTOM SPORT, 8' box, $250. 478-1481.

WANTED — JUNK ENGINES $16 per ton delivered. 382-9395.

1965 VW TRANSAXLE AND SYNcro, $75. Phone 384-9568.

WANTED: ONE SET OF 194 heads. Phone after 5. 477-3801.

HARDTOP FOR MGB, 479-1302.

'67 CHEV. 302, LONG BLOCK, rebuilt, $700. 656-5160.

WANTED: HARDTOP FOR DATsun 2000 Sports. Phone 382-9019.

1200 CC DATSUN ENGINE, WITH speed trans. 384-5016.

1964 FORD FALCON STATION wagon, for parts only. $65. 656-2879.

160 PARTS, ACCESORIES

VW PARTS In stock for engines, clutches, brakes, tune-ups, etc., etc.
—Big bore kits available.
—Check our prices.
—Northwest German Auto Ltd.
—Check our prices—
NORTHWEST GERMAN AUTO LTD. 628 Alpha St. —628 Alpha St.— 383-4021

VW ENGINES
—Completely rebuilt engines available from $425 and up.
—Guaranteed 12 months or 12,000 miles.
NORTHWEST GERMAN AUTO LTD. 628 Alpha St. 383-4021

65 BARRACUDA WHOLE OR parts, has 340 short block and big valve heads, plan 30,000.030 and cc, fender wall headers, electronic ignition, 850 thermoquad and stock 4 barrel manifold, 727 trans with kit and plate and stall converter. Craggars and slicks. Offers. Can be seen at 3873 Swan Lake Rd. or phone 477-0243.

OPEN NOW Come and see Victoria's largest stock of Hi-performance auto accessories and parts. Mon.-Fri. 9-9, Sat. til 5 D. G. AUTO 3244 Douglas 382-4012

EXPERT SERVICE On all tape decks and car Radios. Depot for Automatic radio warranty. ELECTRON TV. 100 W. Burnside 383-5432

162 AUTO REPAIRS, SERVICE and TOWING

OUR SPECIALTY FOREIGN CAR REPAIRS All makes including Renault, Citreon, Peugeot. all sports and performance cars. For a free estimate phone PIERRE PERRERA (formerly European Car Centre) at HONDA CAR CENTRE 909 Yates St. Phone 386-6707

METRIC SHOP European car repairs specializing B.M.W., Mercedes V.W. Call Peter 384-8094.

DUNCAN AUTO SALVAGE, scrap cars hauled from anywhere. 748-3932.

SCRAP CARS HAULED. 478-9571.

164 AUTO BODY WORK AND PAINTING

I'll paint your car $89.95 385-6433 days or 479-9217 evenings

EUROPEAN QUALITY AT REAsonable rates, free estimates. A.P. 477-0567.

166 CARS and TRUCKS WANTED

CARS WANTED FOR CASH
—WE PAY OFF LIENS
—HIGHEST CASH PRICES
—TADE UP OR DOWN
DePAPE 760 JOHNSON STREET 384-8035 DePAPE MOTORS LTD.

CARS WANTED FOR CASH Trade up or down we pay off liens. GEM MOTOR SALES LTD. 480 Esquimalt Rd. 382-7195

CASH We will buy your car for cash. G.C.M. Motors Ltd., 780 Goldstream Ave., 478-3242. D-7197.

YOUNG NEEDY NEWLYWEDS require inexpensive small car for honey-moon 382-0316.

WANTED: '68-71 FORD ¾-TON pick-up, V-8, automatic. Phone 656-4810.

SHELBOURNE AUTO MART LTD. 1640 Cedar Hill X Rd. 477-9166 We Buy Cars. Instant Cash.

WANTED DUNE BUGGY, ROAD legal. 642-3691.

168 CAMPERS, TRAILERS and MOTOR HOMES

S. J. PEDEN LTD. VANGUARD

PRE-INVENTORY CLEARANCE —ALL REMAINING '75 camerprs, trailers, motorhomes. PRICED TO CLEAR—

SUPER SPECIAL TRADE-IN

'73 VANGUARD 21 ft. mini motorhome only 8700 miles. Very clean $10,499
'71 DODGE 1 ton, dual wheels, air cond. Loaded c-w Scamper, 11 ft. camper $ 8,495
Sorry no trades at these prices.

PRE-INVENTORY PARTS SALE

—Anti Freeze for $ 7.50
—75 lb. ice boxes $ 38.95
—22x22 Escape Hatches $ 44.95
—Tedco 3 way fridge, slight damage $275.00
—12 volt, 2 speed fans $ 24.95
—Used 3 way Frigiking fridge $260.00
—3 ton Hydraulic Jacks $ 19.95
—Freshwater Flush toilets $ 59.95
—12,000 lb. Trans Coolers $ 26.95
—2 step camper step $ 38.95
—Iceless Ice Box $179.95
—Used Clampon Tie Downs $ 24.95
—Super 10' Fire Extinguisher $ 19.95
—12' Ratchet Roll VP
— Trailer Awnings $136.95
— Camp stools $ 2.50
— Camp Stools with backs $ 3.95

Many other non Advertised Specials

RENTALS—VAN TOPS PARTS AND ACCESSORIES

S. J. PEDEN LTD. 2855 Quesnel St. 386-3464 DLR. D-1040

DOGWOOD TRAILER SALES PARTS—PROPANE RENTALS RANDELL TRAILERS AND CAMPERS 478-6841 2630 Deville Road Dealer Licence D-1789 Highway 1 at Millstream Rd.

ONLY $4900 Converted 30' Chev bus, sleeps 5, new clutch, brakes, and rear springs, 261 Chev engine 30 gal water tank, 20 gal. propane tank, 25 gal. holding tank, 3 piece bathroom, 3 way fridge and propane stove, 478-8303.

1974 WINNEBAGO INDIAN 23' 9,000 miles, air conditioning, auxiliary fuel propane and water tanks, sleeps 6, fridge, stove, furnace, toilet, tub and shower. $15,500. 477-2175.

168 CAMPERS, TRAILERS and MOTOR HOMES

LOGAN'S RV SERVICE CENTRE

END-OF-SEASON OKANAGAN CAMPER SALE

SAVE NOW Before 1976 Price Increases

8'0" with fridge, furnace. Reg. $2535 NOW $2350 (Ideal for ½ tons)
9'6" with fridge, furnace, double tanks, walk-in toilet compartment. Reg. $3350 NOW $3050
BUBBLE TOP CAMPER FOR Import trucks, with fridge, furnace. Reg. $2295 NOW $2125

USED UNITS
'72 8'0" GALAXIE Camper Escape hatch furnace aux. battery. Jacks Reg. $2195 NOW $2050
'71 SPRITE 13' trailer, clean, fridge furnace, extra cabinets. Reg. $2150 NOW $1995
13' TEEPEE trailer Reg. $1195 NOW $1050

PARTS SPECIALS
Hydraulic jacks, set of 4 $189.95
Porta Potti toilet $124.95
Translucent roof vents (5 colors) $ 18.95
12 volt power roof vents $ 34.95
Roof coating gallon $ 7.95

Open Mon.-Fri. 8 a.m. to 6 p.m. 650 Burnside Rd. E. near Douglas CALL 384-0213 ANYTIME Dealer Licence D-4206

VISIT Coastline's NEW TEMPORARY Location at OLD ISLAND HWY. 1-A. Next to Bob's Burgers or PHONE 479-8348 evenings. OPEN 1 p.m. to 5 p.m. Weekdays and Sat. Sorry for inconvenience!

LAYTON HOLIDAIRE GALAXIE Campers - Canopies TRAILERS PARTS. ACCESSORIES! REPAIRS HOURS OPEN MON. to SAT., 8 A.M. - 5 P.M.

DOMINION MOTORS We specialize in I.C.B.C. Autoplan Campers and Trailers 1703 BLANSHARD ST. (across from Hudson's Bay Parking Lot) Victoria B.C. 385-5012. Dealer Licence Number D-5536

FENNELL'S Parts—Propane—Repairs 10 colours of Profiled Aluminum SPORTSMAN and THUNDERBIRD CANOPIES TRAILER SUPPLIES 6459 Pat Bay Hwy. 652-2511 OPEN 7 DAYS A WEEK

APOLLO TRUCK CAMPERS The One's To See Before You Buy WINNEBAGO SALES and SERVICE CORNELL CHEV OLDS 3050 DOUGLAS

RENT A Motor Home Book now for your holiday from "Comfort Motor Holiday" phone 477-0752 or 658-8746.

FOR RENT NEW 22 ft. Motorhome Fully self-contained including air conditioning. $200 per week plus 5c a mile. For further information call BILL CARTER CARS and Rentals 385-1716.

??CAMP OUT?? 1969 Ford Ranger ¾-ton, camper special, beautiful condition. New tires, many deluxe options with 70 Seagull 10½' deluxe camper. Has toilet, furnace, jacks, etc., $4,500 or best offer. May take trades. 384-5760.

1972 SCAMPER MOTOR HOME 29', air conditioner, 4000 watt power plant. Fully equipped, awning, automatic clothesline, roof rack. T.V. antenna. In A-1 shape. Total mileage 18,500. Will consider trade. Phone after 5. 479-8109.

QUALITY BUILT 8' CAMperette, equipped with double beds, table, cabinets, basin, dome lights and more. $750. 478-5705 after 5 p.m.

16' TRAILER, OVEN, REFRIGerator, re-upholstered, $1300 or offers. B-3, 1445 Craigflower, 388-3811, Loc. 159, days. 477-1771 evenings.

1975 8' CAVEMAN DELUX camper including 4 cubic ft. 3-way fridge, furnace, stove, Marine porta-potti, sleeps 6. 652-2271.

19' WINNEBAGO, SUITABLE for vacationing or skiing, $200 per week, 5c mile. Very economical. 479-1609.

HUNTERS SPECIAL — 14½' Travel Trailer, ice box, stove, sink, 2 propane tanks, sleeps 4. Excellent condition. $650. 478-4658.

1972 MOTOR HOME 24' CHAMPION, FULLY equipped, $98,000. To view, phone 382-2542.

WINTER STORAGE. SECURELY FENCED, convenient location. LOGAN'S RV SERVICE CENTRE 384-0213 anytime

NEW CAVEMAN TRUCK CANopy fully insulated with lights. $475. 386-0411.

CUSTOM UTILITY AND BOAT trailers. Custom hitches. General Welding Repairs. Call 382-1874.

1975 CUSTOM MADE ALASKAN cab over camper. Fully equipped. $1,795. 104-975 Balmoral 384-0307.

1969 10' ARISTOCRAT CAMPER, jacks, furnace, stove, demand water. Sleeps 6. $2,295. 386-0411.

CAMPERETTE FOR SALE. $495 or best offer. 478-1362.

1974 BOLER TRAILER, 3-WAY fridge, furnace, $2250. 479-3973.

168 CAMPERS, TRAILERS and MOTOR HOMES

VICTORIA R.V. CENTRE 1080 GOLDSTREAM 478-8377 Up-Island Customers Call Zenith 2438 DL 26205

END-OF-YEAR CLEARANCE On All '75 Models in Stock

SCAMPERS From 15' to 24'
TERRYS From 19' to 30'
TAURUS From 17½' to 23'
BOLERS The Big-Little trailer for the small car.
TENT TRAILERS by Star Craft
ALJO TIP-OUTS Up to 35'
5th WHEELERS Up to 30'

VICTORIA R.V. CENTRE OPEN 7 DAYS A WEEK We Service What We Sell

IMPALA CAMPING WORLD Vancouver Island's Largest Selection of TENT TRAILER—TRAVEL TRAILERS—MOTORHOMES—5th WHEELS Propane—Accessories—Service OPEN 6 DAYS A WEEK CLOSED MONDAYS 10077 Galaran Rd on Pat Bay Hwy. Sidney D.L. 3918 656-5504

1975 22' MINIMOTOR HOME, GMC Chasis, under 3,000 miles. Fully self-contained, shower and tub, storm windows, 14' awning, roof rack, tape deck and radio. PSPB, 478-7420.

LOOK Private 1971 Westphalia, 26,000 miles, like new. Must sell. $4,895 or closest offer. 384-3075.

NEW MOTOR HOMES 25' Itasca, 19' Fleury, all steel frame. Used trailers, 20', 27'. Jackson's, 974 Goldstream, D. L. 1014.

OKANAGAN CAMPER FOR IMport truck, sleeps 4, icebox, 3-burner stove, 1 year old, perfect condition, jacks included, $1200. 478-7640.

1974 8' VANGUARD CAMPER, fully equipped, with fridge, oven, water pump, jacks, furnace and other extras. Asking $2450. 477-9125 after 5:30 or 592-0406.

'73 VANGUARD 20' MOTOR home, Dodge chassis, 32,000 miles, air conditioned, instant on. Many extras. $9,500. 383-4490.

FALL SPECIAL Dodge Triple E Motor home. 20'. Sleeps 5, 12,000 miles $11,250. 384-5683.

TRAILER FOR RENT BY WEEK or month. For sale, 13' or 17' trailer. 384-4818.

CAMPERETTE FATLACRAFT, rear door, $700. 388-6364.

CAMPER 9'3" COMPLETE. $2,100. 479-2713.

5TH WHEEL, 29' RUSTLER, DEluxe unit, $8,500. To view, 478-4658.

BOAT LOADERS FOR CAMPERS, installed. 478-3796.

169 MOBILE HOMES AND PARKS

Happy Valley HOMES LTD. Dealer's No. D-26010 2681 SOOKE ROAD VICTORIA
—Choice of 6 different park locations (family and adult)
—Bank financing available
—Variety of stock selection
—Full time service department
—Open to 7 p.m. daily
—Closed Sundays
478-8303

BOB'S MOBILE HOMES LTD. 25 Crease 386-3623 DL 1911

12x60 2 BEDROOM, as new, nicely furnished incl. washer and dryer. Low down payment on good credit. $15,950 Full Price

24x60 HEARTHSIDE 2 bedroom, choice location, well landscaped. $28,500

31' and 35' NOMADS with tipouts, live in comfort, low down payment to good credit. $8795 and $8995

ROOF SEAL HEAT TAPE ALUMINUM AWNINGS 386-3623 382-5647

ONLY $12,840 For this 12x60, 2-bedroom Neonex, partly furnished, and fully skirted, with 24' sundeck, and metal tool shed, situated on landscaped seaview lot in exclusive retirement park, close to recreational facilities. Many other new and used homes available with 6 different park locations to choose from. D-26010. HAPPY VALLEY HOMES 478-8303

GOLDSTREAM MOBILE HOMES LTD. PARAMOUNT PREMIER MONARCH AND PARKWOOD Modern park space available with all purchases 2994 Jacklin 478-1751 478-8391 Dealer Licence No. MCD 26091 OPEN TO 5:30

Space Available FOR MOBILE HOMES AND SPACES. PADS AVAILABLE CROFTON MOBILE HOME PARK. PHONE 246-4142 CECIL STREET, CROFTON, B.C. BOX 128 Dealer License MCD 26022.

169 MOBILE HOMES AND PARKS

TRIANGLE HOMES LTD.

Bendix Home Systems Ltd. Pyramid Manco Home Systems Ltd. 2435 Trans. Can. Hwy. 478-1774 D.L. 25171 Mon. - Fri. 9 - 6 p.m. Evenings by appointment Sat. 9 - 5. Closed Sundays

IF YOUR RENT HAS INCREASED, CONSIDER THIS— Buy your own home for $1785 down and $260.40 per mo. with gov't grants O.A.C. Payments will remain the same for 12 years. SPACES AVAILABLE FOR NEW HOMES PURCHASED. FIGHT INFLATION WITH A MOBILE HOME FROM Robinhood SALES AND SERVICE 2714 SOOKE RD. Call Today 478-9912 478-9517, 478-9518 D.L. 3091

WAGON TRAIN HOMES LTD. NOW AVAILABLE 25 YEAR FINANCING O.A.C. 13½% Interest FOR DOUBLE-WIDES ON PRIVATE PROPERTY ASK FOR A FREE CREDIT CHECK Victoria 2524 Douglas 386-3291 Langford 974 Goldstream 478-7333 M.C.D. 26186

BEAUTIFUL 12X60 STATESMAN by Homco, 1974, almost brand new, in lovely quiet park area, with huge veranda, skirting, fully set up, 250 gal oil tank, washer and driver, stove, fridge. Available immediately. A steal, fully furnished at $17,900 (or unfurnished $17,000). Call 478-0034.

BUYING HOUSE, MUST SELL. 1974 12x64, two bedroom Lamplighter. Includes washer, dryer fridge and stove, fenced yard, tool shed. Ask about financing. 125-2500 Florence Lake Rd. 478-4268.

OPEN HOUSE 125 - 2500 Florence Lake Road. Buying House. Must sell 12x64 1974 Lamplighter. Includes washer, dryer, fridge and stove, other extras. Offers on $17,300. 478-4268.

IMMEDIATE POSSESSION, 1971 mobile home, 12x48 plus 12x18 addition, sitting on leased private property, excellent condition. $14,900. 479-7925.

1972 CHANCELLOR MOBILE Home, 12x48 with 25 ft. addition. Set up in Port Renfrew. Appliances included. $9500. Call 647-5451.

ON OCEAN FRONT 1974, 12 x 64, 3 bedroom with sundeck, fully furnished. Carpet. Fenced yard. Lawn. $20,500. Bank financing. 642-5375.

MOVING TO THE STATES, MUST sell 1974 model 12x60, 2 bedroom with extras, landscaped, in adult park, $17,000. 478-2526.

1974 12'X66' STATESMAN, 3 BEDroom, partially furnished or unfurnished. Partially landscaped, fenced lot. Best offer. 478-0291.

2-BEDROOM MOBILE HOME, beautiful waterfront location. $8,500. 642-5333.

MUST BE SOLD THIS MONTH—12x64 with addition, waterfront adult park. Offers. 642-3745.

SMALL MOBILE HOME FOR sale, 8'x42', must be moved. $3,000. 642-3836.

WANTED: 12' X 56', OR SO MObile home, on a plot within Victoria area. Unfurnished. 383-2934.

1974 52' MOBILE HOME, FURnished. Offers. 652-3606 or 652-2350.

181 TOURIST ACCOMMODATION

ROOM TO RENT, ALL FURnished, TV, Fridge, stove, weekly rent, men only. 383-5054.

185 CONVALESCENT AND REST HOMES

LOVELY PRIVATE OR SEMI-private room, close to Beacon Hill Park. individual care and attention. 385-4632.

LOVING CARE IN SMALL REST home, semi-private room, also room for couple. Beacon Hill area. 382-1202.

PRIVATE ROOM WITH PERsonal care, excellent meals, 598-6562.

190 ROOM and BOARD

OAK BAY GUEST HOUSE 1052 Newport Avenue. Located amid beautiful garden, near bus stop, golf course, marina and post office. Single room with private bath. 598-3812, 598-4330 10 a.m.-6 p.m.

NICE ROOM, GOOD BOARD, working man, off-street parking, 595-7453.

NICE HOME FOR OLDER INDIvidual, reasonable price. Available Nov. 1, 384-2002.

ROOM AND BOARD FOR MAture female in return for light duties, flexible hours. 382-1202.

GOOD FOOD, LARGE ROOM with view. Reasonable 598-4952

191 ROOM and BOARD WANTED

ROOM AND BOARD OR HOUSEkeeping room, young man only. 592-3041.

193 ROOMS TO RENT

LARGE DELUXE BEDSITtingroom, private bath, kitchen facilities, secluded area, walking distance to town, single room, $150, double, $250 month. Sorry, no pets or children. 595-4922 or 477-0656.

ROOM IN LARGE SEMI COMmunal house near Douglas and McKenzie, $90 a month plus utilities. Woman University student preferred. 479-3134 after 6 p.m.

SINGLE ROOMS, BED, TABLE, chairs, hot plate and utilities included. Vic West area. $95-$125. 384-5605.

FURNISHED ONE BEDROOM sleeping unit with attached sitting room. Utilities included. Phone 384-5122.

SLEEPING ROOMS, 1 SEPArate entrance, some privileges, non-smokers, $23 weekly. Near waterfront, buses. 384-5831 evenings.

2 FURNISHED BEDROOMS FOR rent, share bath and kitchen with working mother and teenage daughter. 656-4750.

FURNISHED ONE-BEDROOM sleeping unit with attached sitting room, utilities included. Phone 384-5122.

ROOMER, WILLING TO DO some minor jobs in exchange for meals, 384-2002.

DELUXE SLEEPING ROOMS from $150; kitchenettes from $225. Free coffee, 386-2481.

JAMES BAY INN 270 Government Street. 384-7151.

ROOM IN CO-OP HOUSE. 386-9956.

194 ROOMS WANTED

GRADUATE STUDENT, AWAY all day, seeks quiet furnished residence near University. Please phone 477-1066 9 to 10 a.m. and 11 to 12 p.m.

197 HOUSEKEEPING ROOMS TO RENT

FAIRFIELD BY BEACON HILL, clean room with kitchenette. Quiet elderly lady only. $75. 384-2691, 383-5903.

GORGE, BEDSITTING ROOM, quiet, own bathroom. Semi cooking. Middle aged working man only. No drinkers. $85. 388-9490.

HOUSEKEEPING ROOM TO rent. Middle-aged lady preferred. 563 Foul Bay Road, 592-0887.

CLEAN ROOM, AUTOMATIC heat, furnished. 2311 Dowler Place. 383-6675.

CLOSE TO JUBILEE FOR QUIET students or working person. References. 595-5457.

BEDSITTING ROOM AND KITCHEN for quiet gentleman downtown. 479-8771.

LARGE, FURNISHED, FRIDGE, stove. Gentleman, 6-8 p.m. 382-4946.

199 HOUSEKEEPING ROOMS WANTED

MAN, 33, REQUIRES HOUSEKEEPING room, Victoria area. Reid, 598-5558 evenings.

200 APARTMENTS TO RENT UNFURNISHED

FOR RENT
LEASE AVAILABLE
BRAND NEW
DELUXE
LARGE 2 BEDROOM
CONDOMINIUM
HOME
BEAUTIFUL PRESTIGE
BUILDING NEAR
GOLF COURSE
GRAND PARK
LOVELY WATERWAY
COMPLETE WITH:
The Best Stove
Refrigerator-Freezer
Dishwasher
Yes your own laundry room with automatic washer-dryer. Drapes, beautiful chandelier.
CALL IMMEDIATELY
656-3675
JIM COWLEY
BAYSHORE REALTY LTD.
1006 Fort St.
388-6424

SEAVIEW MANOR
(Ladysmith)
218 Bayview Dr.
Only two-bedroom suites
Ph. 245-4645
NEW
UNFURNISHED SUITES
Rudlin and Chambers
Available Oct. 15th
1—Bachelor
1—1 bedroom
5—2 bedroom
Sorry, no children or pets. Open for inspection Mon.-Fri., 11:30 a.m. to 1 p.m. and 4:30 p.m. to 6:00 p.m.
P. R. BROWN AND SONS LTD.
762 Fort St. Ph. 385-3435

Harbour Towers
AVAILABLE IMMEDIATELY
2 Bedroom
925 sq. ft.
1½ baths $375
Phone HARBOUR TOWERS
385-2405

"HOMEHUNTERS"
OF CANADA
598-5101
$210—1 BR, modern, Esq.
$199—1 BR., modern building.
$199—1 BR., Rockland area.
$175—Bach., single girl, cat O.K.
$150—1 BR, elderly only
$195—2 BR, 1 child triplex
$193—2 BR., adult couple.
$460—4 BR., Beach Dr., scenic.
FEE
OPEN 7 DAYS A WEEK
9 A.M. TO 9 P.M.
1394 Hillside Avenue

THE SAVOY
777 Blanshard St.
Beautiful 2-bedroom suite, 1½ baths. Downtown location. 4 balconies, hydro, therapy pool, sauna and parking.
Please call 382-7841 after 5 p.m.

NEAR JUBILEE HOSPITAL, extra large 2 bedroom apartment, wall to wall carpet, lined drapes, stove, fridge, $240. Also lovely carpeted 1 bedroom suite, on bus line, $199. Both available Nov. 1st. Mature working person or retired preferred. Sorry no children or pets. For appointment to view phone 595-2601.

ADMIRALS AND
ESQUIMALT RD.
Deluxe 2-bedroom suites, now renting, from $300 to $325. November 1 occupancy, 383-6113.

DUNCAN
Most spacious luxury suites in New Apartment, Duncan, B.C. 2 bedrooms includes heat, sauna and games room. Ample parking. Children accepted in east wing. Call: 748-3321.

2-BEDROOM CONDO. ADULT complex, Sidney waterfront area. Fully carpeted. Drapes, fridge, automatic electric stove, large living room, 24' roofed patio. Covered parking. $325 per month. 656-5784. available Oct. 15.

DE LUXE 1 AND 2 BEDROOM suite in quiet modern apartment building. Mature couples only. No children. References required. Available Nov. 1st. For viewing phone 658-5132 or 386-0149.

ONE BEDROOM SUITE, BROADloom, fridge, stove, parking, washing facilities. Close in. Retired couple preferred. No pets. $200 month. Victoria Press, Box 724.

FAIRFIELD — LUXURIOUS 2 bedroom, 1½ bathroom suite. Responsible adults only. References required. Apply David Burr Ltd., 655 Fort, 384-9335.

1 BEDROOM CONDOMINIUM, top floor, in new concrete building, walking distance to town. Heat, cable and underground parking. $260. 477-9263 after 6.

UNFURNISHED OR FURNISHED attractive 2-room cottage, suitable for single person or active old age pensioner. 3 miles from Sooke village. Available No. 1. 642-4125.

NOVEMBER 1ST, 1-BEDROOM condominium, adults only. No pets, wall to wall, drapes, dishwasher, fridge, stove, sauna, swirl pool. References. $285. 383-8877 after 6 p.m.

AVAILABLE NOW, 1 BEDROOM suite, shag, stove, fridge, fireplace, drapes, washer and dryer. Suit working mother with 1 child. 479-1028 after 5 p.m.

OAK BAY CONDOMINIUM 1 bedroom, appliances, wall-to-wall carpet, drapes. Adults only. $250 a month. Available Nov. 1. Good location. Phone 592-0629 after 5.

AVAILABLE NOV. 1, 3-BEDROOM condominium, 2 baths, wall-to-wall, fridge, stove, washer and dryer, 1-3 children welcome, no pets. $359. 383-4568, 9-5.

SOOKE — 1-BEDROOM SUITE. Stove and fridge included. Available November 1st. $176. Call 385-5741 or 388-4150.

WARM, PLEASANT 2-BDRM. with spacious living room and dining room, cablevision, hot water heating, city centre, $215.

MODERN GROUND FLOOR 1-bedroom, stove and fridge, $245, utilities included. 479-2216, between 3-8 p.m.

NEW 1-BEDROOM CONdominium at University Park Terrace. Immediate possession. $250 per month. Phone 386-8396.

ONE BEDROOM SUITE, $110 MO. Available November 1, apply A. E. Haynes Ltd., 739 Fort Street.

NEW, UNIQUE AND DIFferent. At about $350. 598-6673.

200 APARTMENTS TO RENT UNFURNISHED

THE SAVOY
DOWNTOWN VICTORIA
Luxurious brand-new $60,000 2-bedroom 1½ bathroom suite, facing south, in beautiful prestige concrete and steel building. $450. Many extras. This is an exceptional opportunity on today's rental market. For appointment to view call ROBERT YOUNG, 479-2115 or 383-4124 (anytime). Park Pacific Investments.

SIDNEY, 2 BEDROOM APARTment, $236.50 Adults only. Manager, 656-4838.

ONE BEDROOM, WALL-TO-WALL carpets, good references required. 386-6628, after 6.

BOOKKEEPER-TYPIST. Detailed applications wanted. P.O. Box 894, Victoria.

201 APARTMENTS TO RENT FURNISHED

LOOKING FOR AN APARTMENT?
Why not stay with us in luxury at the "Sociable" motel on the Gorge Waterway, the Craigflower Motel. Special winter rates as low as $250 for 30 days.
See What Comes With Our Special Winter Rates!
—Fully furnished suites
—Cooking facilities
—Color TV (Cablevision))
—Easy parking
—Telephone service (no charge)
—Utilities — heat, power (no charge)
—Linen supplied weekly
—Towels supplied weekly
—Maid service weekly
—Laundromat available on premises
—Ice machine
—Answering service at front desk.
For viewing and further information call 388-7861

SHERWOOD PARK INN
123 Gorge Road E.
OFFERS:
APARTMENTS
At special rates for staying monthly or weekly — as low as $415 for bach. units and as low as $525 for 1 BR units (for 30 days). Complete with all the comforts of home, including:
—cooking facilities
—color TV (cablevision)
—easy parking
—telephone service (no charge)
—utilities — heat, power (no charge
—maid service supplying linens and towels weekly
—ice machine
—answering service at front desk
—in-house conveniences such as dining room, coffee shop, 3 licensed facilities.
For viewing and further information call:
386-1422

CHATEAU VICTORIA
Victoria's DOWNTOWN HOTEL and APARTMENT Complex. Lovely furnished 1-bedroom suites with maid service, etc.
740 BURDETT Ave., 382-4221

PENTHOUSE MANOR MOTEL
2930 Washington 388-7818
New ultra modern deluxe 1-bedroom and bachelor apts. beautifully furnished, situated in quiet location overlooking Gorge waterway, close to bus service. Includes color TV; frost-free fridge, stove, dishwasher, cooking utensils, linens and dishes. Maid service, rent by day, week or month. No pets.

360 DALLAS ROAD
$400. Two bedroom furnished suite. Sea view, quiet location. Sorry no pets.
To view call 385-3411
Ker and Stephenson Limited
680 Broughton Street

AVAILABLE NOW
$176.95 Esquimalt, close in, 3½ room apartment with wall to wall carpet, electric fridge and range, all main furniture, cable hookup, free parking, heat and hot water. Working couple, no children or pets. Dickie Agencies Ltd., 919 Fort, 382-4312.

DE LUXE ACCOMMODATION. Furnished bachelor and 1 bedroom suites available from September 15. Colored TV, dining room, laundry, indoor pool, hydro pool, saunas, lounge, maid service, answering service. No pets. Canterbury Inn, 310 Gorge Rd. Phone 382-2151.

BEAUTIFUL 2 BEDROOM, kitchen, large lounge, well heated, in spacious grounds, quiet, furnished with period furniture. $450 per month including utilities. Available Nov. 1 to May 1 only. Also smaller suite, $395 including all utilities. No children, no pets. 382-8311.

DE LUXE ACCOMMODATION. Furnished bachelor, 1 and 2 bedroom suites available from Sept. 15. Maid service, answering service, indoor heated pool, saunas, coffee shop, dining-room, laundry, colored cable TV. "No pets". Coachman Inn, 229 Gorge Rd. E. Phone 388-6611.

TRAVELLERS INN
710 QUEENS AVE.
Deluxe weekly accommodation, Queen beds, colour T.V., modern electric kitchens, weekly maid service. Walking distance to downtown area. 388-6641.

ACROSS FROM THE MAYFAIR Shopping Centre fully furnished deluxe semi-bachelor units available immediately for responsible couples, references required, yearly lease available, $250 o month, for more information phone 388-7337.

SCOTSMAN MOTEL
490 GORGE RD. EAST
Deluxe accommodation, off-season rates, fully furnished suites, kitchens, color TV, free telephone service, linen and maid service weekly. 388-7358.

WEEKLY RATES NOW IN EFfect for the off season months. Maid service, color TV, private bath and shower, direct phoning. 1 or 2 bedroom units, no kitchen units available. Call Westwind Motor Inn, 478-8334.

OFF SEASON RATES, LARGE fully furnished units. Cable TV. Full size kitchen, all cooking utensils, bed and bathroom linens. Weekly maid service. Rates starting $240 per month. Daffodil Inn, 680 Garbally, 386-8351.

MODERN DOWNTOWN ACcommodation, everything supplied. Reasonable rates, indoor pool and sauna. Facing Thunderbird Park, Queen Victoria Inn, 386-2812.

OAK BAY
Spacious 1 bedroom apartment overlooking the sea. Available Nov. 1. Rent $450. Phone 477-8813. Cadboro Bay Realty.

DELUXE BACHELOR SUITES, colour TV, Queen bed, maid service. No pets. Quiet people. The Friendship Onn, 39 Gorge E. 386-8335.

BICKERTON COURT
To let furnished for winter months, spacious sunny suite in this sought after condominium, mature adults only. No pets. Phone 384-4931.

DELUXE 1-BEDROOM SUITE DELIGHTFULLY FURNISHED. IMMEDIATE OCCUPANCY. THE ROYAL SCOT, 385-3543.

FURNISHED BACHELOR AND one bedrooom suite utilities included. Phone 384-5122.

2-BEDROOM SUITE NEAR downtown, indoor pool, children welcome. 386-1312.

NOVEMBER 1ST, 2 ROOMS, $115 $125. Utilities included. Semi-furnished, in Vic West. 384-5605.

FURNISHED BACHELOR AND one bedroom suites. Utilities included Phone 384-5122.

CLEAN BACHELORS SUITE. Sorry no pets. Malahat Bungalows. 478-3011.

FURNISHED 1 BEDROOM suite. Available Nov. 1. 658-8041.

202 APARTMENT FURNITURE TO RENT

WE RENT 3-ROOM GROUPS. MacDonald Furniture Mart, corner of Broad and Pandora. 383-1171.

202 APARTMENT FURNITURE TO RENT

STANDARD FURNITURE
Three Rooms from
$35 per month
Immediate Delivery
382-5111

203 APARTMENTS WANTED

"HOMEHUNTERS"
OF CANADA
598-5101
TIRED OF HUNTING FOR ACCOMMODATION?
We are working 7 days a week locating suitable vacancies that meet your needs.
We have many vacancies on hand at all times.
DON'T WAIT
Call NOW or drop in any time for more information.
1394 Hillside Avenue

RESPONSIBLE TIDY QUIET mother with 4-year-old daughter urgently needs 1 or 2-bedroom apartment with yard. Many references. First and last month rent and damage deposit. Phone Marie at 385-3280 after 5.

PARTIALLY DISABLED FEmale student requires by Nov. 1, one bedroom suite in Esquimalt. Limit $160 a month. Phone Bonnie at 385-2318 after 6 p.m.

MARRIED COUPLE NEED house, apartment, duplex. Large one bedroom or small 2-bedroom, excellent references. Reasonable rent. 383-3073, 478-8665.

RESPONSIBLE COUPLE URgently require 1 bedroom apartment or small cottage for Nov. 1. Reasonable rent and references available. 386-3853.

PROFESSIONAL COUPLE SEEK rental of house or apartment, Victoria area. References. 595-6917 after 4 p.m.

SUITE OR ROOM IN HOUSE with stove, fridge and bathroom facilities under $120. Arlene 598-6177.

COUPLE NEED 1 BEDROOM apartment or cottage. Please leave message at 386-6225.

NURSE, 34 YEARS, REQUIRES same to share apartment, phone 592-6409 between 5 and 9 p.m.

URGENTLY NEEDED: APARTment or house. Please call 479-8816.

WOMAN, RETIRED, NEEDS home with fireplace, possibly yard. Reasonable rent. 479-1530.

WORKING GIRL NEEDS 1 BED room unfurnished suite, Victoria Area, 598-5334.

UNIVERSITY COUPLE NEED 1 bedroom suite in house. 382-7009, 5-7.

2 BEDROOMS, REQUIRED BY November 1st, by law student. 598-1143, 5-7 p.m.

MARRITD COUPLE NEED suite or small house. 598-1552.

206 DUPLEXES TO RENT

NEW UPPER DUPLEX, 1088 SQ. ft., 2-bedroom, large kitchen, coloured appliances, wall-to-wall carpets, washer, dryer and hot water included. Carey Road, Glanford Avenue area. Good bus service. No pets. $350. 479-3454 after 5 p.m. on weekdays and after 1 p.m. on weekends.

1742 A FORT ST. UPPER 3 BEDroom duplex, $265 per month. Heat, stove, fridge and water included. Available Nov. 1. Phone to view 658-5882.

2-BEDROOM DUPLEX WITH full basement. Close to shopping, and bus. No children, or pets. Phone 592-0886.

3 BEDROOM, APPLIANCES, $350. 6-8 p.m. 382-4946.

210 HOUSES TO RENT UNFURNISHED

PUT YOURSELF IN THIS PICture!! 200 ft. of waterfront overlooking the blue, blue waters of Cordova Bay with Mount Baker in the background. 1.3 acres of beautifully landscaped lawns and gardens includiing pool and stream (man made) and your own greenhouse. Grounds are maintained year round by professional gardener (included). Three-bedroom home features two fireplaces, sliding glass doors to large sundeck, new shag carpet throughout including modern family room with wet bar, formal dining room, dishwasher. Recently appraised at $125,000 this beautiful property is available now on a one year lease for $600 per month to a reliable tenant. Phone 592-7113.

LUXURIOUS 2000 SQ. FT., 3 BEDroom rancher, fully carpeted and draped, finished in rough cedar. 2 stone fireplaces, 3 baths are only some of the features. The house is situated on 34 acres of cedar, arbutus and several varieties of coniferous trees. Riding trails throughout. 30x15 dog kennel with individual runs. Duck pond and meadow. Cobble Hill $750 month. References required. Victoria Press Box 768.

REAL COUNTRY LIVING, extra large home on 3 acres in Central Saanich. Well fenced. Large kitchen, dining room, 30x14 livingroom, 2 bedrooms and full bath upstairs, 3 bedrooms, large rumpus room, full bath downstairs. Double carport, 20x40 swimming pool. Lease and references please. $595 per month. 652-1718 after 5 p.m.

QUIET SECLUDED GORGE area. 2 bedroom house with L shaped livin-dining room, fireplace and bright kitchen. Immaculate condition. Full basement with 3rd bedroom plus garage. Close to schools and transportation. $375. Immediate possession. Lease available. References required. 598-7113.

VIEW ROYAL AREA, LARGE 3-Br. home with full basement and carport. A real gem, available now. $415 per month.
RENTAL DEPT. 384-8124
PEMBERTON, HOLMES LTD.
1000 Government St.

CORNER 3-BEDROOM DE LUXE townhouse. Own sauna and private fenced yard, liviing room with real fireplace. 1½ baths, large kitchem patio, part basement, 2 parking stalls, wall-to-wall carpet, fridge, stove, washer, dryer and drapes, no pets, references. $450 per month. 386-7551.

2-BEDROOM, FULL BASEMENT remodelled home completely redecorated, only reliable clean applicants with references need apply. $375. Available immediately. 658-1061.

BRAND NEW 3-BEDROOM HOME for immediate possession. Fireplace, dishwasher, broadloomed throughout, carport. Located off East Saanich Rd. $475 per month. Call 389-6876.

LOVELY 5 BEDROOM HOME with seaview, 2½ baths, wall to wall and drapes. Available immediately. references please. Days 478-2998, after 6 p.m. 477-8163.

$387.10 — Royal Oak
3 bedrooms, almost ½ acre, requires family with local references. Available immediately. Western Homes Ltd. 386-3498.

BURNSIDE MARIGOLD AREA. 2-bedroom, full basement home, appliances, lease available, $350. Wilson's Rental Management. 382-3941.

IN METCHOSIN THREEbedroom home, on two acres, available now, at $550 per month, phone 478-9201.

AVAILABLE NOV. 1ST ONE BEDroom duplex, on 4 acres Cobble Hill. Fridge, stove, washer and dryer. $225. 383-4568, 9-5.

THREE BEDROOM TOWNHOUSE available November 1st, up to three children welcome, no pets, $387. 383-4568, 9-5.

EXECUTIVE HOME NEAR UNIversity. One year lease. Available November 1st. $500 per month. Phone 477-5331.

BRAND NEW 5-BEDROOM, 3 bathrooms, 2 fireplaces. 3200 sq. ft. living area. 210 Skinner St. $575 month. 384-5473.

2 BEDROOM HOUSE, $350. COMmuting distance to Victoria. Available Nov. 1. 478-9729.

2 BEDROOM HOUSE, $275 monthly. 221 Skinner. No pets. 6:30-7:30 p.m. only.

LAKEHILL DISTRICT, THREEbedroom house. Available Nov. 15, $350 per month. Call 652-1451.

2-BEDROOM, FULL BASEMENT, fireplace, stove and fridge, Nov. 1. $300. No children or pets 478-1950.

OAK BAY 3-BEDROOM HOME IN excellent area, references. 598-6259.

211 HOUSES TO RENT FURNISHED

3 BDRM ON PORTAGE INLET, $450 per month from December 1st to March 31st. 479-6986.

WATERFRONT COTTAGE ON Pender Island for rent. 388-4660.

211 HOUSES TO RENT FURNISHED

10 MILE POINT, MODERN BUNgalow in secluded location, completely furnished and equipped, suitable for married couple, no pets, magnificent seaview, possession Nov. 1st or 15th. 477-2698.

1 BEDROOM HOUSE FROM DEcember 31st to March 31st. Low rent for looking after 2 dogs. Elderly couple. 757-8436, Qualicum area.

4-BEDROOM SPANISH HOME, with Ocean view, looking for one person to share with two others. 658-5996.

SMALL A-FRAME ON NORTH Pender Island overlooking lake. No children. $165 per month plus utilities. 478-1387, after 5 p.m.

FOR RENT APPROXIMATELY Sept. 'til June cozy furnished cottage. 5 rooms. Splendid location. Near Sidney. 656-4947.

COZY COTTAGE WITH FIREplace and carport on Malahat drive. Sorry no pets or children. Malahat Bungalows 478-3011.

WANTED: RESPONSIBLE PERson to share 2-bedroom, full basement home. Reasonable. 382-4118.

212 HOUSES WANTED TO RENT

WANTED IN BRENTWOOD. 3-bedroom home with full basement, for Nov. 15th, to reliable mother with 2 children. References available. Up to $300 including all utilities. Willing to keep up grounds. 595-4350.

RESPONSIBLE TIDY QUIET mother with 4-year-old daughter urgently needs small inexpensive house with yard. Many references, enjoys gardening, first and last month rent and damage deposit. Phone Marie at 385-3280 after 5.

WORKING COUPLE NEED ONE or two bedroom unfurnished house with basement. Close to downtown. Around $250-$275 per month. Possession by December 1st. 383-0406.

RESPONSIBLE YOUNG MARried couple wishes to rent inexpensive house, preferably in a quiet or country setting. Ready to occupy Nov. 1 or Dec. 1. 478-9469 or 479-5926 anytime.

TWO+BEDROOM HOUSE WITH appliances by Dec. for responsible working girl and pets. Fenced yard essential. $200 range. 477-5454 or 382-3607.

MARRIED COUPLE NEED house, apartment, duplex. Large one bedroom or small 2 bedroom, excellent references. Reasonable rent. 383-3073, 478-8665.

BACHELOR, 53, COMMERCIAL artist, very responsible needs small quiet house or duplex (SxS). No pets; don't smoke. Best references. to $240. 477-8876.

QUIET COUPLE WITH ONE child require clean accommodation. Prefer house, cottage or suite in Colwood or Metchosin. Leave message at 478-8617.

QUIET CLEAN RESPONSIBLE couple excellent references, no children or pets, seeks house with garden, reasonable rent, call 382-0616.

TWO RESPONSIBLE SCIENCE students urgently require two to three bedroom house in a quiet location, $200-$250 per month. Phone 598-7909.

MOTHER AND 2 CHILDREN ON welfare need 2 or 3-bedroom house or duplex by November 1st. 384-9791.

RESPONSIBLE COUPLE WITH dog wish to rent house in Langford area, up to $200, reference, 478-6153.

URGENTLY NEEDED, NOvember 1st, 3-bedroom, fireplace, nice, by responsible tenants. Phone 598-6273.

1 OR 2 BEDROOM HOUSE BY November 1st, working couple, no children no pets, references. $300 plus. 384-9005 after 6 p.m.

WANTED NOVEMBER 1ST, COMmuting distance to Victoria. Reasonable, references. 656-5525.

YOUNG LAWYER AND WIFE will caretake in exchange for rent. Excellent references. 656-5525.

WORKING COUPLE REQUIRE 1 or 2-bedroom country house. 595-0836.

RESPONSIBLE PERSON REquires small cottage or apartment. Reasonable rent. 652-2068 after 5.

2 QUIET RESPONSIBLE MEN require country home. Phone 382-8738.

NEED 2 BEDROOM HOUSE OR apt. Vic West area. 385-1732. Have 2 children and 1 dog.

1 OR 2 BEDROOM HOUSE OUTside of city. 743-9127, collect.

215 HALLS, WAREHOUSES, STORES and OFFICES TO RENT

OFFICE
or
RETAIL SPACE
Does your business need:
—Exposure
—Heavy traffic flow
—Reasonable rates
Then come and see HARTSHORNE HOUSE located on the corner of Cedar Hill and Hillside. 2 units of 2300 sq. ft. avail.
384-8124 JACK S. COLWELL
PEMBERTON HOLMES LTD.
1000 Government Street

FOR LEASE
WAREHOUSE
NORTH DOUGLAS
Excellent access to both highways and Douglas St. Approximately 9000 sq. ft. of bright, high warehouse. Double washrooms, can be divided for smaller tenants.
R. I. MURPHY 384-8124
PEMBERTON, HOLMES LTD.
1000 Government Street

SIDNEY
MODERN OFFICE SPACE (WITH ELEVATOR) AVAILABLE IN SIDNEY PROFESSIONAL BUILDING, 9775-4th STREET. FORINFORMATION CALL 386-2437 or 656-2359.
PACIFIC STRATA REALTY LTD.

400 SQ. FEET
PRIME OFFICE SPACE
DOWNTOWN
Ground floor adjacent to the new Government Street Mall. Includes wall to wall carpet, air conditioning, heat and light.
Rent $265.00
B.C. LAND and INSURANCE AGENCY LTD.
530 Broughton Street 388-5555

NOOTKA COURT
1972 and 1974 Park-Tilford Trophy Finalist. Offers — first time — 1,167 square feet office space. Completely modern including wall-to-wall carpeting, partitioned with first class panelling and air conditioning. Immediate occupancy. Diversified Holdings Ltd., leasing Department, 388-4601 anytime.

OFFICE SPACE AVAILABLE corner Fort and Broad Sts. Moderate rent.
AND
STORE PREMISES, Douglas St. near Bay, approx. 1500 sq. ft. plus basement, available November 1. Rent $400.
david burr ltd.
655 Fort St. 384-9335

OFFICE AVAILABLE NOV. 1ST 500 sq. ft. of prime ground level office space, beautifully carpeted and decorated. Ideal as subsidiary office for accountant, lawyer, notary public, medical records, file storage or sales base office. $175. Furnished if desired. Fairfield district. 598-7113 or 642-5315.

2000 SQ. FT. OFFICE, IN REAR of commercial building on Dunedin Street. Can be split into 800 and 1200 sq. ft. offices. Reserved parking included in rent. 2 washrooms, electric heat, available immediately. $660 per month. Call 388-4741, evenings 477-6479.

COLWOOD-METCHOSIN AREA, Hatley Park Shopping Centre. Note these features: good drawing major tenants, ample customer parking, approx. 19,000 traffic count per day. For leasing information. Phone 388-5812.

$150 PER MONTH, 700 SQUARE feet, office in commercial-residential building. Includes utilities and use of swimming pool. Additional storage space and indoor parking available at additional rent, 388-6100.

RETAIL STORES FOR RENT
Retail units available in the 720 Yates St. Mall. For leasing information contact M.E.P.C. 383-4168.

STORAGE SPACE FOR RENT available Oct. 1. Gorge Shopping Centre Ltd. 388-5812.

215 HALLS, WAREHOUSES, STORES AND OFFICES TO RENT

MANN
T. L. MANN and ASSOCIATES LTD.
NEW OFFICE SPACE
AVAILABLE SOON
Douglas-Saanich
1750 SQ. FT. BAS. WAREHOUSE
1975 SQ. FT. 2ND FLOOR
1975 SQ. FT. MAIN FLOOR
FRONT & REAR ENTRANCES
PARKING ON SITE
EASY ACCESS ALL DIRECTIONS
STAN PELLAND
BUS. 598-5144 RES. 598-5427

OFFICES FOR LEASE
1—COURT HOUSE just one block away and parking on site. New 23,000 sq. ft. professional building. Fully air conditioned. Available December.
2—EASY ACCESS is an important feature of this new professional building now under construction. Just blocks from the city core. Ideal for medical offices.
3—600 SQ. FT. on the main floor of new excellent quality downtown building. Fully air-conditioned.
4—OAK BAY AVE. medical building. Offices still available in this new air conditioned building.
5—CENTRAL SAANICH is growing fast. This soon to be constructed building at the corner of Mt. Newton X Rd. and Wallace Dr. is ideal for the professional or businessman.
R. I. MURPHY 384-8124
PEMBERTON, HOLMES LTD.
1000 Government Street

OFFICE SPACE
WHITTOME BUILDING
CORNER FORT AND BLANSHARD
—NEW
—UP TO 13,700 SQ. FT.
—AIR CONDITIONED
—ELEVATOR
—INDIVIDUAL HEAT CONTROLS
You are urged to inspect this Prime Office Space, located 2 blocks from the Law Courts, on two of Victoria's Main Arterials. One block from Parkade, available in a few days.
WES HOBSON 388-4271
J. H. WHITTOME & CO. LTD.

READY FOR OCCUPANCY
HARTWIG COURT
Victoria's finest heritage building. Featuring a historic atmosphere, combined with modern amenities. (Elevator service and air conditioning included) and overlooking the Inner Harbour. This prestigious, downtown location offers parking convenience. A limited amount of office and retail space is available. Don't miss out. Give us a call for more detailed information. Remember — "On the Sea, or by the Sea, Hartwig Court's the place to be." Diversified Holdings Ltd., Leasing Department, 388-4601 anytime.

VICTORIA'S NEWEST ENclosed mall, James Bay Square, Simcoe at Menzies. Safeway and 20 stores in the heart of high density James Bay (10,000 population within walking distance) now 75% leased and going fast but space still available for Men's and Ladies's wear, shoes, TV and appliances, florist, cards and gifts, delicatessen, travel, drugs, jewelry, candy, fabrics, barber, photos, books. Sizes 550 to 6,000 sq. ft. straight lease, no percentage. Immediate occupancy if required. Phone or write Richard Talbot, Anglo Canadian Management, 817 Fort St. 384-8071 or 388-6651.

ESQUIMALT
"ADMIRALS COURT"
Commercial space at street level now leasing. Offices or retail with approx. 11,000 sq. ft. available. Air conditioned. Nearing completion at 1315 Esquimalt Rd. (Corner of Admirals and Esquimalt Roads.)
BRENT D. EWING
BAYSHORE REALTY LTD.
1006 FORT ST.
388-6424

EMPRESS HOTEL
Offices to Lease
Approx.: 200 sq. ft. $85 month
300 sq. ft. $125 month
360 sq. ft. $150 month
425 sq. ft. $175 month
One year lease with option to renew, rent includes heat, water and light.
Moody and Mason Realty, 386-7771

CITY CENTER 12,000 SQUARE feet suitable for retail or warehouse 14 ft. clearance. 385-2112 or 477-2106.

LUXURY PENTHOUSE
OFFICES
—Available now
—Corner suite
—Partitioning completed
—1500 sq. ft. at $5.75 per annum
—Includes hydro and parking.
—Available November 1st
—1400 sq. ft.
Phone HARBOUR TOWERS
385-2405

PROFESSIONAL
OFFICE SPACE
Located at Hillside and Wark, air conditioned, large or small space available early December.
RICK KINNIS 477-9394

WESTMONT
REALTY LTD.
386-6796

Park Pacific
PROFESSIONAL OFFICE SPACE available in new five-storey concrete, fully air conditioned and carpeted building on Quadra Street near McKenzie Avenue with abundant on-site parking. Architect-designed interior layout and decor provided.
Park Pacific Apartments Ltd.
388-5491

WAREHOUSE SPACE
CECELIA STREET — Available Dec. 6,600 sq. ft., will finish to suit.
TYEE ROAD—6,000 sq. ft. can be divided. Finished as retail space. Will adapt to suit.
For information on the above and additional properties call:
384-8124 JACK S. COLWELL
PEMBERTON HOLMES LTD.
1000 Government St.

OFFICE AND-OR STORAGE space, 2,000 sq. ft., 12' ceiling height, 50' frontage on main road, plus 2,000 sq. ft. fenced storage at rear. All truck accessible. Non-flamables only accepted for storage. Heat and private water closest included. Area most suitable for manufacturers office of 500 sq. ft. with 1,500 sq. ft. plus fenced area for storage. 383-6674, 9-5 weekdays only.

CENTRALLY LOCATED, 3 PRIvate offices or deluxe suite, carpeted, air conditioning, ample parking, receptionist and telephone answering services available. Phone Mr. Simms, 9-5, 386-3414, O.K. Industries.

FOR RENT—834 DEVONSHIRE Road, 700 sq. feet of office and display area. Available November 1st. $320 per month includes heat and light. Contact R. F. Mooney, at 388-6621.

CITY CENTER
In the heart of downtown commercial area 2,400 sq .ft. Completely remodelled store or office. 385-2112 or 477-2106.

CITY CENTRE 12,000 SQUARE feet sutiable for retail or warehouse 14 ft. clearance. 385-2112 or 477-2106.

215 HALLS, WAREHOUSES, STORES and OFFICES TO RENT

PRIME CENTRAL LOCATION soon available in Nanaimo. 3,300 sq. ft. on ground floor, close to parking. Ideal as office space, restaurant, retail sales; reply to Box 85, Nanaimo.

BENTALL BUILDING
Prime office space at Douglas and Fort St. Approx. 1,250 sq. ft. on 7th floor. Partitioned into several offices, air conditioning and some carpeting. Pone Mr. Cox. 388-5421.

PARTIALLY FURNISHED REception and main office; excellent location, adjacent to city parkade, available the 1st of November, rent $260. Phone 385-0991 or 477-9618.

OVER 13,000 SQ. FT. WAREhouse space in downtown location. Covered street level loading ramp. Phone Diversified Holdings Ltd., Leasing Department, 388-4601 anytime.

SHELBOURNE PLAZA SHOPping Centre. Retail unit available now. 960 sq. ft., excellent customer parking facilities and good frontage. Enquiries M.E.P.C. 383-4168.

233 MORTGAGE LOANS and INSURANCE

We Specialize in
FINANCING
LAND
DEVELOPMENT
APT. SITES
ACREAGE OR
SHORT TERM
HOLDINGS
1st or 2nd
MORTGAGE LOANS
ANYWHERE
IN B.C.
CASH VALUATIONS ON EXISTING MORTGAGES OR AGREEMENTS GIVEN WITHOUT OBLIGATION.
COURTESY TO FELLOW BROKERS
PHONE COLLECT TO L. THOMAS AT
OR 478-1720
Douglas Hawkes Ltd.
990 Blanshard St.
(OFFICE) 384-7128 (RES.) 595-7165

NEW
NEW
NEW
2nd Mortgage Rates
To Qualified Applicants
13½
Per Cent
No prepayment penalties.
No long delays for approvals
Low monthly payments
Life insured for your protection.
Up to $25,000 at no additional cost.
Phone Now!
RAE INVESTMENTS LTD.
388-7891, Eves. 477-3886

RIM ROBERTS
INVESTMENTS
& MANAGEMENT LTD.
702 1175 DOUGLAS 388-6691
NEED MONEY?
TO BUY—BUILD—
REMODEL—REFINANCE
1st — 2nd Equity Mortgages arranged or purchased
—AGREEMENTS FOR SALE PURCHASED OR SOLD
—BUILDER'S INTERIM FINANCING ARRANGED
—We loan in ALL AREAS including Up-Island.
—For Quick Courteous Confidential 25-hour Service Call:
D. H. MacGILLIVRAY 388-6691

MORTGAGES
BEST RATES
ANY AMOUNT
FOR
BUILDERS
DEVELOPERS
COMMERCIAL
or
HOME OWNERS
Call: JOHN ADDICOTT
at
OLYMPIC REALTY LTD.
385-5741
(Home: 477-8232)

TRY TRUMP
Victoria's professional
Total Mortgage Service
598-3014

MORTGAGE FUNDS AVAILABLE FOR FIRST MORTGAGES AT 12%, SECOND MORTGAGES AT 15% AND INTERIM FINANCING. FOR DETAILS CONTACT MR. McKENZIE 386-7521. BOORMAN INVESTMENT CO., LTD. 1111 GOVERNMENT ST.

SMALL AD
SMALL COST
Check us for any reasonable mortgage requirement. R. GEDDES, 477-9514 Days, 477-6430 Evenings.
PRINCIPAL PROPERTIES LTD.
4088 Shelbourne St.

SMALL AD
SMALL COST
Check us for any reasonable mortgage requirement. R. GEDDES 477-9514.
PRINCIPAL PROPERTIES LTD.
4088 Shelbourne St.

Funds available immediately for 1st and 2nd mortgages. Contact:
david burr ltd.
655 FORT ST. 384-9335

235 WANTED TO BORROW

REQUIRED
$35,000 at 13% per month. 2-year term. A-1 covenant. Freddy Starke or Irene Dalziel. Castle Properties Ltd. 386-6164.

QUALIFIED HOME BUILDER requires investor to lend $10,000 short term to 20%. Plans and property arranged. New company with new ideas, 383-3641 anytime 658-8391 between 5 p.m. - 8 p.m. only.

$40,000
1st Mortgage required. $55,000 Revenue Property. 12%. Excellent risk, Irene Dalziel 386-6164 or 477-6380. Castle Properties Ltd.

$15,000 FIRST MORTGAGE REquired on 5-acre parcel. Total value $25,000. Ben Greig 598-3105 or 386-6164, Castle Properties Ltd.

240 BUSINESS OPPORTUNITIES

OCEAN SIDE RESTAURANT and home, newly renovated seats 50, licence available, well worth your attention, $87,500, some terms. 642-5520, 646-2079.

ONE MAN BUSINESS CATERING to home decorators. Excellent lines carried. Good returns. Investment required, $17,000. Victoria Press Box 739.

240 BUSINESS OPPORTUNITIES

MELTON
REAL ESTATE (B.C.) LTD.
912 Douglas Street
1610 Island H'way
"GROCERY STORE LADYSMITH"
Fantastic business opportunity for Husband-Wife Team. This thriving grocery store on the main street of Ladysmith shows earnings, plus you have your own 1100 sq. ft. two bedroom suite on the second floor. The suite is completely remodelled and even has an ocean view from the livingroom. REALISTICALLY PRICED $86,000. For information regarding Profit and Loss Statements, etc. phone Rick Pettinger 478-9581 or 595-5074.

Western HOMES Ltd.
UNLIMITED POTENTIAL!!
Let your imagination run wild — ½ acre commercial zoned property with a 30-seat restaurant plus cozy separate residence. For expansion, there is a 51x153 ft. lot included in this deal. Price only $119,000.00 (MLS 14098). Phone now for all the details. Call Terry and Wilf.
Terry Eden and
Wilf Cotton
386-3494 (24 hrs)
Mobile Operator
JL3 8782

SERVICE
CENTRE
LIGHT
INDUSTRIAL
PRIME LOCATION. HEAVY TRAFFIC AREA. EXISTING 2400 SQ. FT. BLOCK BLDG. HAS 3 SERVICE BAYS WITH HOISTS. CUSTOMER AREA AND OTHER SIZEABLE ROOMS. LOT IS 7200 SQ. FT. IDEAL FOR ANY SERVICE FUNCTION. FINANCING AVAILABLE. ASKING $130,000. NEW MLS.
KEN MANN
598-5144
T. L. MANN and ASSOCIATES LTD.

CAMPING GROUNDS
TRAILER PARK
VICTORIA AREA, $295,000
A splendid opportunity presents itself to an enterprising couple who would like to own and operate this thriving and most profitable business. Parklike grounds of over 12½ acres includes top facilities for 20 mobile homes, 15 portable house trailers and 84 camping sites. Also includes grocery store, laundromat, ½-ton truck. Riding mower and powered golf cart and a spacious modern 2-Br. bungalow for owner. Low interest mtge. may be assumed. Over $62,000 annual gross return. MLS 14073. For further detailed information and an opportunity to view please call:
C. A. CLIFF ANDERSON
384-8124 — OR — 477-3994
PEMBERTON HOLMES LTD.
1000 Government Street

Confectionery!!
Be sure to see this clean well established coffee shop and grocery store. Your opportunity to purchase your own "Gold Mine." $15,000. Includes business, equipment and 5 year lease. Act now, call TED PINFOLD 388-7742 or 477-0141. MLS 14316.
Canada Permanent
Trust Company

BEER
PARLOUR
VANCOUVER ISLAND
Plus 2 acres of land — very near Victoria. Terrific potential. Full price $450,000 with $175,000 down and owner will carry balance.
JEAN McMICHAEL
595-5171 477-9113
CANADA TRUST

COIN-OP
DRY CLEAN
LAUNDRY
A great husband-wife opportunity with business very much on the increase. Located close to the University and priced at $16,900. For information and to view call: BOB KOHLRUSS bus: 388-6231 or res: 598-7689. Island Pacific Realty.

EXCELLENT MOBILE
HOME PARK
In Duncan area. 25 pads plus modern 3-bdrm. home. Situated on a 3-acre lot. Property has terrific future development prospects. Park showing good return to present owner. Asking price $170,000. Financing available.
JACK GREENWOOD
386-2911 or 384-5228
Homefinders, Wall and Redekop

GROCERY STORE
With new 4 bedroom living quarters above. Enterprising family business in a developing area, showing increased monthly volumes—room for expansion, easy access and parking.
CONTACT: BRUNO SEGUIN
Res. 339-4257
NANAIMO REALTY
(COURTENAY) LTD.
334-3124

GROCERY
Reduced to sell quickly. Well equipped for efficient operation. Grossing between $350 to $400 per day. Large new $7,000 walk-in cooler — freezers etc. All included in full price of $16,000. Stock at cost, approx. $7,000. Good lease available. Call:
477-0191 ART EVANS 658-8924
Royal Trust Real Estate Dept.

DOWNTOWN
LOT
7,200 sq. ft. building lot one block from city hall, ideal for retail outlet with apartments above. $108,000.
385-7721 KENT MACLEOD 595-4273
GARDNER REALTY LTD.

GIFT SHOP
Own your own gift shop business in Sidney. Quality stocked and room for expansion to other lines. Offered for sale at $19,900 plus stock. M.L. 14187.
656-3924 WELLS HOOKER 652-3634
MONTREAL TRUST CO.

RETIRED, BORED, YOUNG AND ambitious or couple with time on hands. This may be for you. Book exchange for sale. Price $7,000. Terms can be arranged with substantial down payment. No triflers Please! Call after 5. 382-1642, for more information.

HOME WITH A BUSINESS
Grocery store doing an excellent turnover. Fine for 2 people, includes large furnished suite. Quick possession. MRS. MCKEAGE, 479-5868 or 388-6231, Island Pacific Realty.

MOTEL
Direct from owner, 24 units, 18 with kitchens. Open to offers. Good terms. Gross sales $72,000. No phone information. 360 Gorge Road E.

FRANCHISE CHAIN OF SMOKE and newsstands, have one opening in Ladysmith, Vancouver Island $18,000, returns approx. $1,100 a month guaranteed stock, Bankers hours 245-4334.

240 BUSINESS OPPORTUNITIES

Principal Properties LTD.
4088 SHELBOURNE
477-9514
OPEN HOUSE
SAT. 1-5 P.M.
866 VERDIER
BRENTWOOD BY THE SEA
In this delightful 4-bedroom home enjoy the fresh salt water fragrance of the bay. Marinas one block away. Large lovely lot fireplace, sundeck, separate dining room. All offers considered on asking price of $54,500. For prior viewing phone:
477-9514 EARL SMITH 592-4353

ATTN. BOWLERS
8 LANES
CLOSE-IN
This is a built-in business opportunity for a man and wife combination or the whole family. Lanes have been recently refinished, fully equiped with additional equipment included. Excellent lease available. Asking $75,000. Call:
Ed Kraft — 652-3676
J. D. BOSDET LTD.
120-727 Johnson Street,
Victoria, B.C., 386-3128

MOBILE HOME
PARK
Twenty minutes from Nanaimo. Approximately six acres. Good house and office. Presently 12 pads, underground servicing. Excellent development potential up to maximum of forty pads. Call Tom Arnott at Nanaimo Realty Co. Ltd., Box 518, Nanaimo B.C. at 754-2311 or 758-9628.

FAMILY
FOOTWEAR SHOP
NEW — but well established in fast growing area. Located in a busy mall with good parking. Up-to-date stock serves men's, ladies', boys' and children. All fixtures and lease priced at $7,000, plus stock at cost. Easy operation and excellent potentials. Details call:
386-2111 D. BECKNER 477-4994
MONTREAL TRUST CO.

GARAGE BUSINESS
WITH PROPERTY
Quick sale wanted on this long established service station business in Sooke. Good building, excellent location on 100x200 ft. lot, oil dealership and all equipment are inc. in asking price of only $92,000. Best of terms to right purchaser. See this outstanding opportunity with:
AUSTIN MITCHELL
386-3231 598-3533
BLOCK BROS. REALTY LTD.

APARTMENT
BUILDING SITE
¾ acre site in Sooke at only $2.00 sq. ft. Good high location with partial sea views. Close to all amenities. Corner lot measures 100x300.
AUSTIN MITCHELL
386-3231 598-3030
BLOCK BROS. REALTY LTD.

Motel Complex
11 Units PLUS Service Station, Mobile Home Site and Post Office. Sound year-round family operation. Asking $220,000. DON LAYMAN, 384-7545 or 385-0297. ISLAND HOMES LTD.

50 PERCENT
NET PROFIT
Owning and operating 25 year established bakery. YOUR trade can be arranged by calling:
GORD G. COWAN 384-0212
RATHER Realty Ltd.

RICHPLY WORKING SHARE. Guaranteed employment and benefits. Wages above union rates. 753-1871 Nanaimo.

BAKERY BUSINESS AND equipment for sale with building to rent, Victoria Press Box 776.

WELL DRILLING OUTFIT
656-3497

ACCOUNTS RECEIVABLE WE purchase. 385-8700.

241 BUSINESS OPPORTUNITIES WANTED

Serious
investor wishes to purchase sales-oriented type of business in Victoria. All Cash. Your reply kept confidential. Call Ted Pinfold 477-0141 or 388-7742.
Canada Permanent Trust Company

244 REVENUE PROPERTY

INVESTMENT PROPERTY
1—ROOMING HOUSE in prime Fairfield on R-3 zoned property presently grossing $9,500 per year. Buy at Land Value only $59,900.
2—5 LARGE SELF-CONTAINED SUITES in Vic. West. An excellent investment netting over $7,000. Jan. 1st, 1975. Not a conversion, $61,900.
3—CHARACTER CONVERSION prime Fairfield. Ideal for owner-occupancy, guest home or luxury suites. Asking $78,000.
4—TWO BUILDINGS ON SEPARATE LOTS, easy care. 12 suites in prime Fairfield. With $15,000 down owner will carry balance at 12½%. $92,900. MLS.
5—APARTMENT BLOCK—Older 12-suite block grossing over $14,000. Try your offer on asking price of $110,000.
6—PRIME R-3 APARTMENT SITE Fairfield. 14,400 sq. ft. with 2 revenue properties grossing approx. $14,000 per year.
Details from GRAHAM IRELAND res. 595-8845 or WAYNE BUTTERFIELD res. 385-0858 or RITHET AGENCIES LIMITED, 382-4251 anytime.

HOME AND INCOME
This lovely home is close to BEACON HILL PARK and the sea and consists of one 2-bedroom suite and two bachelor suites with lots of possibilities for expansion. Could be your opportunity to get started in revenue producing property. Good value at:
$66,500
Phone me and let me show you this.
JOHN TODD
384-9335 Res. 598-7849
david burr ltd.
655 Fort St. 384-9335

FAIRFIELD
6 UNITS
Located at 1250 Fairfield and doing very well. This property consists of SIX light housekeeping units (3 furnished). A-1 location and very good condition. Drive by it, then call me for details. Asking $66,900. MLS
BILL CARNEGIE
385 7761 24 hrs. 652-3627 Res.
D. F. HANLEY AGENCIES LTD.

LADYSMITH
DUPLEX ON
Commercial zoned lots in the middle of town. Water view and good accommodation in this cement block building. Full basement. ONLY $48,900.
477-8172 JACK GRANT 477-1841
BLOCK BROS. REALTY LTD.

6-SUITER
OLDER CONVERSION, FURNISHED AND IN EXCEPTIONAL CONDITION. 1 MILE CIRCLE $101,500. Good agreement on it.
386-3231 GERRIT KLOOTWYK
on pager 481
BLOCK BROS. REALTY LTD. at
384-8075

5 SUITES
Modern block (1966) large units, choice location. Easy maintenance. Consider trading for small clear title house. Asking $115,000: Call JOHN SHAVER 386-7721. Investors Syndicate Realty.

DUPLEX PARTLY BUILT IN Langford. 2535 Selwyn. Lot is 98'x150'. Call 478-2449.

GROCERY STORE TO RENT near the beach, living area, if want more details, 598-2019.

244 REVENUE PROPERTY

DUPLEX
BRAND NEW!
3 BEDROOMS EACH SIDE!
1½ BATHROOMS EACH SIDE!
Parking pads, exterior and interior storage, finished laundry rooms! Located in excellent rental area! On Glen Lake Rd., just off Sooke Rd.! Qualifies for depreciation! Full price just $84,900 with a $58,000 1st mortgage at 11½%.
MALEN CONST. CO. LTD.
658-1122

LADYSMITH
SIDE BY SIDE
DUPLEX
$43,800
This modern (10-year-old) two-bedroom (on each side) beauty is located in an area of nice homes. Pleasant outlook. Close to all amenities. Quick occupancy possible. MLS. For appointment to view call ROBERT YOUNG, 477-8749 or 383-4124 anytime, Park Pacific Investments Ltd.

6 SUITES
CENTRAL
PARK
$102,000
Attractive building facing Central Park and located on two R-3 zoned lots totalling 12,036 sq. ft. One bachelor, three 1 bedroom, one 2 bedroom and another 2 bedroom which has 3 additional bedrooms that are not being utilized at present. Clear title and trades will receive consideration. New exclusive.
BRENT D. EWING
BAYSHORE REALTY LTD.
10006 Fort Street
388 6424

5 SUITES—$87,000
4 (1 B.R.) suites plus 1 (2 B.R.) fully self-contained suites are in good condition and showing good return. Excellent rental area. Each suite has own garage at rear of building. Exterior of building has just been repainted.
ALSO
4 SUITES PLUS
WHOLESALE REVENUE
2 (1 B.R.) and 2 (2 B.R.) fully self-contained suites plus revenue from wholesale bakery. Rear parking. Good rental area, showing good return. Try your offer on asking price of $110,000. For further details of the above properties please phone JOAN HOPPER, 383-3789 or 385-8784.
DOUGLAS REALTY LTD.

2853-55 GRAHAM ST.
Older up and down duplex. MUST BE SOLD. One bedroom upstairs and 3 bedrooms down, plus extra toilet and sink in full basement, separate entrances, separate meters, automatic oil heat. Lot size 76½x135'. Excellent holding property. Financing is no problem here. This property MUST be sold or will exchange for 1 bedroom condominium. All offers will be presented. To view this M.L.S. No. 13727. Call
C. M. BUD FORBES
386-2111 652-2950
MONTREAL TRUST CO.

Adjoining
Apartment Blocks
Two attractive, near new blocks each with 12 self contained suites and ground floor commercial rentals offered at $595,000 for both bldgs. Less than $200,000 being able to handle or cash to mortgage basis. For details please call HERB McDONNOLD 658-8844 or 382-9191.
Canada Permanent
Trust Company

CHEMAINUS
A frame and stucco 1½ yr old apt. Gross Revenue $100,000. Three B.R. — Two bachelor and Forty-Five 1 B.R. Ste's. Colored appliances and w-w throughout. For further details, Call
R. J. ROCHFORT, 922-4052, or
RON GOSS, 689-5251
PEMBERTON REALTY CORPORATION
744 West Hastings Street
684-9172

EXCELLENT MOBILE
HOME PARK
In Duncan area. 25 pads plus modern 3 bdrm home. Situated on a 3 acre lot. Property has terrific future development prospects. Park showing good return to present owner. Asking price $170,000. Financing available.
JACK GREENWOOD
386-2911 or 384-5228
Homefinders, Wall & Redekop

APARTMENT BLOCK
MEDIUM SIZE
GOOD TAX SHELTER
6 years old, located in prime close-in Rockland area. Income over $118,000. Priced realistically at $695,000. Requires $375,000 to handle, or less if re-financed. For safe by owner who will deal with responsible principles only. No agents. Reply Victoria Press Box 767.

TIRED OF RENT CONTROLS?
Purchase these 2 neat commercial buildings with 2 to 3-year leases. All tenants on Net-Net Leases. You can buy these with as little as $115,000 down. Vendor will carry 2nd mortgage. Current Income: $57,000 P. A. When fully leased. INcome approx. $70,000 P.A.
385-7721 BRIAN COUTTS 598-2405
GARDNER REALTY LTD.

53 UNITS
IN THIS ALMOST NEW MODERN APARTMENT. ALL SUITES LARGER THAN USUAL WITH GOOD TENANTS. OCCUPANCY NO PROBLEM. GOOD GROUNDS. A WELL CONSTRUCTED BUILDING. EASY FINANCING. PRICE $1,100,000.
ALMER OLSON OR BUD ZUCK
THE ROYAL TRUST COMPANY
384-8001

COMMERCIAL
Do you need an older home to renovate for office space? This lot has 5,400 sq. ft., zoned M1, plus a large, 4-bedroom, older home that could be renovated or rented. Only $62,900. Call Gerry Martin, 477-0141 or 477-9814.
Canada Permanent Trust Company

FAIRFIELD
TRIPLEX
One 2 BR and two 1 BR suites in this desirable revenue property. No rent established on owner 2 BR suite. MLS 14206. LEIGHTON NOBLE, 386-2955 or res. 658-8986. Mayfair Realty.

ROCKLAND AREA, LIGHT housekeeping units. Earns 13 per cent on asking price of $122,900. Large beautiful house and lot with owners suite with fireplace. 595-4036, 386-9579, 383-2678.

SIDE BY SIDE DUPLEX, ASKing $58,000. Call B. LeDuc, 386-8401 or 477-1778. R. Douglas Agencies Ltd.

245 REVENUE PROPERTIES WANTED

DUPLEX OR 4-PLEX
Required in nice area for owner occupancy. Up to $85,000 for A1 property. Freddy Starke 386-6164 or 479-3866. Castle Properties Ltd.

WELL HEELED HOUSE IN OAK Bay to trade on apartment block. Up to $80,000 equity in house. Phone Jim Webber, 382-7276 or 658-5977 — Town and Country Realty Ltd.

ASKE HOLDINGS LTD.
Commercial and industrial properties required.
477-9547 Res. 656-1162

245 REVENUE PROPERTIES WANTED

DUPLEXPERT

In 18 months, we have sold 24 duplexes and revenue properties priced from $35,000 to $150,000. We know the market and have a long list of cash buyers. So list with us and sell. For experienced evaluation call:

Glenn Nicholls
Gerry Finnigan
388-6231 or
598-7689 or 479-1040
Island Pacific Realty

247 COMMERCIAL OR INDUSTRIAL PROPERTIES

COMMERCIAL INVESTMENT

Parksville

Two immaculate 4 plex units in this expanding community. Lots of room for more development. Replacement cost is $200,000, asking 150,000 and vendor will carry large mortgage.

Up & Down Duplex

On over 10,000 sq ft. of R3 land. Three bedroom suites up and down. Drive by 1252-54 Johnson St. and call now! $65,000.

In-Law Suite

At 1377 Hillside this 4-bedroom home has 1-bedroom suite in the basement. MLS 13053. $52,900.

And

7500 sq. ft. commercial lot in Esquimalt, part of the development area.

For Details Call:
TERRY SMOLLETT 656-5882
LESLIE BOHER 598-1665
or 595-5171

SERVICE CENTRE LIGHT INDUSTRIAL

PRIME LOCATION. HEAVY TRAFFIC AREA. EXISTING 2400 SQ. FT. BLOCK BLDG. HAS 3 SERVICE BAYS WITH HOISTS, CUSTOMER AREA AND OTHER SIZABLE ROOMS. LOT IS 7200 SQ. FT. IDEAL FOR ANY SERVICE FUNCTION. FINANCING AVAILABLE. ASKING $130,000. NEW MLS.

KEN MANN
598-5144
T. L. MANN and ASSOCIATES LTD.

Western HOMES Ltd.

WHY RENT?

When this fantastic deal is available. Approx. 2,200 sq. ft. brick and concrete bldg. on 2 (30x100) ft. lots. Lots of parking. Just a stones throw from Douglas Street. Price only $79,900. MLS 13907. Call Wilf and Terry.

Wilf Cotton and Terry Eden
386-3494 (24 hrs)
Mobile Operator
JL3 8782

SMALL MOTEL

One of those small easily managed motels on a large lot in the Victoria area. Good terms. Good value.

WAREHOUSE

Almost new, cement block, with adjoining parking. Over 10,000 ft. with oil HW zoned heat. Good terms.
Ken Walters 385-2482
(24 hrs.)
SWINERTON, STEWART CLARK, LTD.

M 1
14,000 Sq. Ft.

Quality building lot with 100 ft. frontage on good street close to downtown. Will become even more valuable when work is completed on Vancouver Street.
Priced right at $105,000.00
385-7721 DALE BRIGGS 592-3978
GARDNER REALTY LTD.

NEW, EXCLUSIVE

COMMERCIAL BUILDING SITE, over 11,600 sq. ft. of ideal building property, with single family dwelling on site, presently occupied, located at 789 Fairview Road, Esquimalt.
ASKING $81,000
For more information and to view please call:
TED WILKINSON
382-4251 anytime
RITHET AGENCIES LIMITED

DOWNTOWN LOT

7,200 sq. ft. building lot one block from city hall. Ideal for retail outlet with apartments above. $108,000.
KENT MACLEOD
385-7721 595-4273
GARDNER REALTY LTD.

CAREFREE LEASE

Choice one tenant building located on Douglas. National firm. Annual net, net, net income $19,488. before mtge. Asking price $210,000. Requires $75,000 down. Try for 10% yield. Call Gary Yee — 327-0901. Pender Rlty. Vancouver 682-1851.

FOR LEASE, LOT ON DOUGLAS St., approximately 5,000 sq. ft. Zoned light industry. Will build to suit tenant. 38686363.

COMMERCIAL LOT WITH large duplex in downtown business area. Private sale—good terms, $150,000. 385-5150.

FOR LEASE, LOT ON DOUGLAS St., approximately 5,000 sq. ft. Zoned light industry. Will build to suit tenant. 386-6363.

250 HOUSES FOR SALE

LARGE
WELL ESTABLISHED
GARDEN

No-step, close to all schools, 1440 sq. ft. home, on sewer. These are the features that will excite you:
—3 bedrooms
—Banquet-sized dining room
—Modern kitchen with eating area
—Family room off kitchen with washer and dryer hook-ups
—Separate garage with added storage shed
—Well established landscaped 12,000 sq. ft. lot with greenhouse and gold fish pool
—1 block to bus line
—Marigold area

Kept at the affordable price of
$47,500
Call Gordon Stevenson at 385-1431 or 479-7692
B. A. Realty Ltd.

DOUGLAS HILL ESTATES
COWICHAN BAY

Large lot underground services, view, 3 bedroom, no basement, 2 bathrooms, sunken living room with fireplace and beams, dining room, laundry room and garage, outside finished in Haida scroll siding, shake roof rockwood. Must see. $51,900. 478-6780.

250 HOUSES FOR SALE

Canada Trust
No. 9-1537 Hillside Ave. 595-5171

USE OUR NEW BRIDGE FINANCING PLAN TO BUY THESE HOMES NOW

Finding the down payment for that new home before you sell your old one can be a headache. We have the cure. It's called Bridge Financing. If you buy your home through us, we'll grant you an interest-free loan up to $50,000 for 3 months, depending on the equity in your present home. Ask for details.

RURAL VALLEY VIEWS CENTRAL SAANICH

Custom built house, Spacious living room, 4 bedrooms 2 fireplaces, built by master craftsman. Hand carved bannister. Spacious entrance, den with brick bar and separate pool room. To view this exclusive listing, please contact:
ERIC SPURLING $78,000 479-8663
GODFREY WALLS 656-4891
595-5171

DEEP COVE AREA

Magnificent ranch style quality built home on ½-acre lot. 3 bedrooms, 2 bathrooms, sandstone fireplace with heatilator. Gold bathroom fittings, artistic floodlit fountain on outside patio area. This is a new listing and won't last To view this lovely home contact:
ERIC SPURLING $74,500 479-8663
GODFREY WALLS 656-4891

OAK BAY
$72,500

A very attractive 3-bedroom newer home located on one of South Oak Bays most desirable avenues. The living room has a corner raised hearth fireplace. Also, dining room, modern kitchen with ample cupboards and twin sinks, family room, sundeck and utility room. All set among the Oak trees with a secluded backyard with a rock garden and shrubs. Good value here.
595-5171 TONY BROGAN 388-6275
Pager 2471

BREATHTAKING VIEWS
$88,500

POSSIBLY FIVE BEDROOMS
Don't judge this house from the outside. If you do you'll miss the fantastic views from all sides. Situated on one of the highest spots in Victoria on .4 of an acre this 2-year-old home offers 3 levels of living and lends itself to the large or growing family. Two bedrooms, bathroom, kitchen with eating area, dining room, and living room with fireplace make up the top level. 2nd levels include family room with fireplace, bathroom, 1 bedroom and, room for 2 more. Bottom level has rec room, storage and utility. To view call:
BRIAN MARTIN 595-5171

HILLSIDE AREA
$53,900

Just 5 mins. from Hillside Shopping Centre you will find this spotless home featuring 2 bedrooms with possibly another bedroom and a rec. room in the full basement. There is a separate dining room and wall-to-wall carpeting throughout the main floor as well as a drive-in garage, garden and patio. MLS. To view please call:
BRIAN MARTIN 595-5171

PARADE OF NEW HOMES

Presented by TERRY SMOLLETT and LESLIE BOHER.

4002 TRAVIS PL.

Here's something different — A SWISS CHALET — a spacious home with built-in quality that we proudly can call a home with a difference. The lot is outstanding and approx. 10,000 sq. ft. The price is $65,000.

BALMACARRA

4516 and 4520 Balmacarra. Custom built — designed for these very desirable lots and priced to sell at $75,900 and $78,900. Make sure you view these lovely homes now.

3882 ROWLAND

Large new home — just completed, beautiful valley view. Priced at just $63,900.

SPECTACULAR VIEWS

Overlooking Cedar Hill Golf Course. A truly architect designed home. Nearing completion. Has over 1600 sq. ft. of living area plus large basement. Unique design. Choose your colors before completion. The price of $89,900 makes this a MUST SEE.

933 REDFERN

Here is true quality construction and a very well designed large home located in a most desirable area of fine homes. The spacious living room opens onto a lovely sundeck and the dining room is great for entertaining. Family size kitchen and 3 bedrooms, ensuite off master bedroom. Note the 50-year red tiled roof. Large finished basement with fireplace and bathroom, could make a lovely in-law suite. $86,500.

OAK BAY BORDER

Just off Foul Bay Rd. Drive by 1941 Carnarvon but please do not disturb owners. This charming 2-bdrm. full-basement home is in immaculate condition. The yard is beautiful with bearing fruit trees and masses of flowers. The house has been well-maintained for all its 20 yrs. The asking price is $53,500. Please call us for an appt. to view:
TERRY SMOLLETT 656-5882
LESLIE BOHER 598-1665
or 595-5171

ROCKLAND
1018 TERRACE

This outstandinng brand new home has everything — location — a beautiful cul-de-sac setting. Over 2,000 sq. ft. of living, 2½ baths, lovely rock fireplace, spacious kitchen. All this and Rockland too for only $77,500
TERRY SMOLLETT 656-5882
LESLIE BOHER 598-1665
or 595-5171

NEW HOMES
7623 32-35 BLOSSOM PARK
(off Prosser, off E. Saanich and Wallace

Situated on a quiet country cul-de-sac in Central Saanich, these 3 new homes offer top quality construction and many unique features:

$61,000

Split level, 3 bedrooms, 1½ bathrooms, brisk archways in living room and dining room, wall-to-wall, used red brick fireplace in living room. Lovely exterior of brick, stucco and siding.

$64,000

3 large bedrooms — master bedroom with balcony and ensuite, rock fireplace, wooden bannisters cedar and rock facing on front.

$65,000

4 bedrooms, master bdrm. opens on to sundeck, a unique plan in Spanish motif with lots of rooms for expansion.
To view these exclusive listings please call:
ERIC SPURLING 479-8663
GODFREY WALLS 656-4891
or 595-5171

OAK BAY RETIREMENT

1466 sq. ft. of immaculate 2 bedroom, living room, separate dining room home. In north Oak Bay. Fruit trees, sep. garage, rear lane. $51,000.
THE ZIEGLERS
595-5171 592-1768

250 HOUSES FOR SALE

Canada Trust
No. 9-1537 Hillside Ave. 595-5171

TIRED OF LOOKING? YOUR TROUBLES ARE OVER!

There's an immaculate 3-year-old, four-bedroom home waiting for you on popular Triangle Mtn. More than worth every cent of the $57,900 asked. The fully developed basement contains the 4th bdrm., professionally finished rec. room, 2-pc. bath, enclosed utility and workshop area. Ideal family living can be yours on this quiet no thru traffic street A well landscaped lot with fruit trees. Rock garden and shrubs completes the picture.
595-5171 WILL SHEPPARD 592-0878
TERRY SMOLLETT
656-5882 595-5171

UPLANDS

Executive home on Ripon Road park like acreage offers seclusion and excellent taste Entrance hallway with brick floors. Formal living room and large dining room with interior brick decor. Two 4 pce. bathrooms and one 3 pce. The family room is 24'x22' with rock fireplace and copper hood. A hall staircase provides all round views. $145,000. M.L. For further information call:
595-5171 WIN DOUGLAS 383-9902

$49,500

Nice family home with lots of unique features. 4 bedrooms, large living room with fireplace, den and hobby room. Secluded back patio. This house is fantastic value in secluded Swan Lake area. Better check this one now! Good financing.
ERIC SPURLING 479-8663
GODFREY WALLS 656-4891
or 595-5171

DUPLEX OAK BAY

Fine older house on a large lot located just South of the Oak Bay Village. Comprises two 3 bedroom suites plus a large basement partially developed. Two drive-in garages. Offered at $82,000 presently showing $932 gross income per month. For appointments call:
TONY BROGAN
595-5171 388-6275
Pager 2471

GORDON HEAD

An exceptional architect design home providing spacious living and enteraining areas. 3 bathrooms, 3 bedrooms, den, sunken family room off kitchen plus 733 sq. ft. space available to complete roughed in rec-room and additional bedroom. 80x120 ft. fenced lot.
THE ZIEGLERS
595-5171 592-1768

TEN MILE POINT

Executive tri-level situated on about ½ acre of completely walled grounds. 26x15 living room, 13x13 dining room. Superb 15x15 gourmet kitchen. Family room, rec room, library. 3 full baths and 4 bedrooms. $165,000.
THE ZIEGLERS
595-5171 592-1768

SEAVIEW EXECUTIVE

By a builder of excellent reputation. 3 years old and approx. 3200 sq. ft. of finest quality and design. 3 levels. 3 large bedrooms, 3 full baths. Living room, dining room and kitchen spaciously designed for entertaining. $135,000.
THE ZIEGLERS
595-5171 592-1768

CADBORO BAY WATERVIEW

This fully restored 3600 sq. ft. home is unbelievably lavish in the totally restored interior. On 2-3 acre it has been artfully refurbished to accommodate 3 suites. The master suite comprising the 1600 sq. ft. main floor. Call us for viewing and information on possible subdivision. $119,000. ML No. 14032.
595-5171 THE ZIEGLERS 592-1768

20 per cent OFF

N. OAK BAY

A 20% REDUCTION IN OUR CURRENT MORTGAGE RATE AT TIME OF SALE WILL BE CONSIDERED FOR A QUALIFIED BUYER OF THIS PROPERTY SO CHECK THESE FINE FEATURES:
—Desirable Oak Bay location
—1650 sq. ft. on main floor
—Separate dining room. 15x11
—Smallest of 3 bedrooms is 12x12
—Family room off kitchen
—2 full bathrooms
—Quality carpeting throughout
—Immaculate move-in condition
—59x110 lot, fully fenced. ML 14287.
Reciprocal Courtesy to Agents
THE ZIEGLERS
595-5171 592-1768

MODERN MULTI-LEVEL SPLIT
$150,000

6 levels of luxurious living — 3 bedrooms all with dressing rooms — 3 bathrooms — secluded sundeck off entertainment sized living room — sugar stone fireplace—43' family room, magnificent rock fireplace. Large bright kitchen, built-in dishwasher, intercom and vacuum. Observatory adjoins cement patio with brick barbecue on top level. Unsurpassed views of ocean, city and mountains.
JEAN McMICHAEL
595-5171 477-9113

REDUCED $2,000
GORDON HEAD
$64,900

Owners have purchased a smaller home and must sell this really great family home. Over 1800 sq. ft. on 2 floors. Only 2½ years old and in excellent condition on a quiet no through street. 4 bedrooms, 3 bathrooms, large bright kitchen, larger than usual living room and dining room. Cozy den with corner fireplace. This home must be seen inside to be appreciated. ML No. 13668.
JEAN McMICHAEL
595-5171 477-9113

$42,900

2 bedrooms, living room with fireplace, kitchen with eating area, basement could be developed. Drive-in garage. Small fenced back yard. Cloverdale area. To view this ideal starter or retirement home please call
JEAN McMICHAEL
595-5171 477-9113

EXCLUSIVE GLANFORD AREA

Immaculate 3½-year-old home situated on a quiet cul-de-sac. 3 bedrooms. large bright living room, separate dining room, sundeck off kitchen with unobstructed views of valley and hills. Lower level has bedroom, rec room, family room and 2-pce. bath. Pie-shaped lot. Courtesy to realtors.
JEAN McMICHAEL
595-5171 477-9113

Something Special
$72,500

Immaculate 3 bedroom split level in South Oak Bay. Good sized living room separate dining. Lovely bright kitchen looking out to a secluded yard with rock garden. Terrific family home. Must be seen, so call now for appointment.
JULIE MANNESS
595-5171 477-6407

250 HOUSES FOR SALE

Canada Trust
No. 9-1537 Hillside Ave. 595-5171

OPEN
SAT. 1:30-4:30
4102 SAN MATEO
GORDON HEAD
3-5 Bdrm, 3 Bath

Among other fine homes on quiet dead end street, this unique 4-level home is bright and spacous, with a superb kitchen overlooking a sunken family room, and serving the large dining and living rooms. Carpeted in high quality plush carpeting. 3 oversize bedrooms in sleeping wing have 4 and 2-pce. baths. On the family room level another 3-pce. bath and a den or 4th bedroom. Further development of a 16x24 rec room and 5th bedroom 10x13 is provided for. Fenced 80x120 ft. lot. $89,900.
THE ZIEGLERS
595-5171 592-1768

OPEN
FRI.-SAT. 1:30-4:30
2357 PACIFIC
OAK BAY

This excellent home in select area is immaculate. Spacious 1650 sq. ft. on the main includes separate 15x11 dining room, family room off the spacious kitchen and 3 bedrooms, all unusually large.
PLUS
Financing is possible at interest 20% below our current 1st mtge. rate at the time of application. $79,900. MLS 14287.
THE ZIEGLERS
595-5171 592-1768

15 YEARS OLD IN VIC WEST

Lots of room to breath with 1150 sq. ft. on main floor with two bedroom home has an extra large kitchen plus 3 finished rooms in basement. Owners have purchased and will consider any reasonable offer on $54,000. Features include fireplace, sundeck, cathedral entrance plus plenty of cupboard space.
TOM McCLUSKEY
595-5171 386-7320

2528 ASQUITH
SMALL AND COSY

The ideal "Doll House" only 14 years old and as neat as a pin. This 2-bedroom home has an excellent first mortgage and priced to sell quickly. For the man of the house there is a large workshop and plenty of space below for Mom's preserves. Don't miss this one you will be glad you did not once you have seen it yourself.
TOM McCLUSKEY
595-5171 386-7320

National Trust
SINCE 1898

UPLANDS
NEW LISTING

Custom designed and quality built 5-year-old ranch style in most desirable area. On the main floor approx. 1940 sq. ft. of comfortable and convenient living. Spacious living room with sandstone fireplace. Semi-separate dining room. Two good-sized bedrooms each with 2 pce en suite. Delightful panelled den (possible bedroom). Bright, modern kitchen and nook. In basement: huge rec room, 3rd bedroom and 3 pce bathroom. Carport plus extra parking. Many more fine features and all on a large attractive lot offered at $120,000. MLS. For appointment to view, please call:
386-5451 JOHN KEATS 384-4262

OPEN HOUSE
SAT. 2-5 P.M.
1217 HEWLETT
SOUTH OAK BAY

Off Brighton, one street West of Victoria Ave. This charming home is on a quiet street close to the village. Remodelled and re-decorated. Two or three bedrooms. Sparkling NEW kitchen, gleaming floors, new sundeck. Try your offer on $56,000.
R. O. (BOB) HUGHES
595-2961 592-2128

OPEN TO VIEW
NEW LUXURY HOME
965 SATURNA PLACE
SATURDAY
1:30 TO 4:30 P.M.

Large luxurious home with distant sea and mountain views built on nearly an acre of sloping, wooded land. Located on popular Cordova Bay Ridge yet offers almost perfect seclusion. Must be seen to appreciate the luxury and accommodation offered in this magnificent home. Listed exclusively with National Trust Co., Hillside at $159,900 but courtesy extended to all Realtors. To preview or further information call
595-2961 STAN JAMES 592-3740

WATERFRONT LOTS

Believe it or not, there are two 50 ft. lots on Beautiful Brentwood Bay. Call me for details.
R. O. (BOB)) HUGHES
595-2961 Res. 592-2128

LANSDOWNE AREA ONLY
$57,900

Three bedroom family home (fourth bedroom down) located in quiet, convenient and well serviced area, within walking distance of schools and Hillside Shopping Centre. Living room with raised hearth fireplace, dining room, both recently carpeted. Cabinet electric kitchen, four-piece bathroom. Laundry room with two-piece bathroom down. Drive-in garage, access to back of lot for campers, etc. Financing may be arranged. MLS 12772. To view, phone:
DON CLARK
388-5451 (24 hrs.) 592-6651 (res.)

OPEN HOUSE
FREMONT PLACE

SUN., OCT. 19, 1:30-4:30 PM

Situated for your comfort and convenience near Mount Douglas Park and Beaches. A choice of 3 homes on large lots in a quiet cul-de-sac. All have 3 bedrooms, en suite bath off the master bedroom and rustic stone fireplaces. Also equipped with roughed in plumbing for 3rd bathroom and roughed in fireplace in rumpus room. To reach Fremont Place travel North on Shelbourne, right in Mt. Douglas Park on Ash Rd., Then right on Edgement to Fremont Place. One year warranty on all homes by builder. 10½% mortgage with fixed 25 or 30 year term available. Kasapi Construction Co. Ltd., Member of H.U.D.A.C 386-6191

250 HOUSES FOR SALE

D F Hanley Agencies Ltd.
D. F. HANLEY AGENCIES LTD.
3293 DOUGLAS STREET
385-7761

OPEN HOUSE
SAT. 1-4
3003 Cedar Hill Rd.
BUG IN A RUG!

CLOSE TO SIMPSON SEARS. Here's a home designed for comfort! Living rm with fireplace, w-w, kitchen with new cabinets and flooring, attractive 3-pce bathrm and 2 bedrms. There's also a drive-in garage and half bsmt with utility rm and plenty of storage. Price, $42,900.
LORNE D. BARR
385-7761 24 hrs. 383-5484 Res.

HOME PLUS REVENUE

is offered in this Victoria home. Main unit consists of 3 bedrms, lge living rm. with fireplace, family-size kitchen, main floor has been completely redecorated, "PLUS" there is a fully, self-contained, 1-bedrm in-law suite! Asking $52,900. MLS 13752.
BILL CARNEGIE
385-7761 24 hrs. 652-3627 Res.

ESQUIMALT
3 BEDROOMS
$38,500

If you're looking for an excellent buy in a condominiun, this is it! Situated at 840 Craigflower and close to everything! Offers living room with in-line dining area, lge bedrms, 2 bathrms and workshop area. Monthly assessment only $25.00. MLS 13819.
BILL CARNEGIE
385-7761 24 hrs. 652-3627 Res.

BUY NOW AND SAVE!
BRAND NEW
PRICE REDUCED!

4-BRs, sunken LR, family rm, formal dining rm, 2½ baths . . . all in a quality finish you will want to see. .33 acre lot with sea views yet secluded in the trees. All landscaping done and lawns in! Just move in and relax. Offered now at the reduced asking price of $129,500. Call now for full details and personal viewing. MLS 14330.
DAVID SOUTHALL
385-7761 24 hrs. 652-2325 Res.

OWNER SAYS . . .
"SELL NOW!"
SOLID QUALITY

If you want a better-than-average home with features to please any family, call now to see this 1½ year old, 3 BR executive home. Lge LR and DR, family rm with fireplace off kitchen, 3-pce ensuite both off master BR. 2400 sq. ft. of finished area and still more to put your ideas to work. Make your offer on the asking price of $98,500. You could be the winner. MLS 14140.
DAVID SOUTHALL
385-7761 24 hrs. 652-2325 Res.

COMPARE:
ACCOMMODATION TO PRICE
$47,500

3-4 BR townhouse, only 3 yrs old. A spacious yard is provided to the owner of this end unit in a complex of only 6 units in toal. The feature, floor-to-ceiling fireplace in the LR has never been used. Close to town and quiet location. Excellent value here. Call NOW for full details and personal inspection.
DAVID SOUTHALL
385-7761 24 hrs. 652-2325 Res.

SPARKLING
SPLIT-LEVEL SPECIAL
$65,500
BRENTWOOD

Only 1½ years old; this spotless 3 BR home offers ensuite in master BR, feature floor-to-ceiling rock fireplace in LR, DR with glass doors to private sun deck. The kitchen is a woman's DREAM with loads of cupboards and a built-in dishwasher. The lower level is already for you to put your imagination to work in further development for a 3rd bathrm and massive rec. rm that has a finished brick fireplace. Room for two more bedrms. All this and more on a 75x150 lot. Call NOW to see this exciting home with
DAVID SOUTHALL
385-7761 24 hrs. 652-2325 Res.

Large Home & Shop on 0.75 ACRE

Close in on Wilkinson Road, this property has everything; FOUR bedrooms, living room, separate dining room, fireplace, laundry room, sewing room and full basement. "PLUS" huge workshop with heavy duty wiring, fully lighted and heated. A one of a kind fine! Asking $79,900.
BILL CARNEGIE
385-7761 24 hrs. 652-3627 Res.

FAMILY HOME
FAMILY PRICE
FAMILY AREA

ACT NOW! AND THIS 3-BEDRM. NEW HOME CAN BE YOURS! LOCATED ON AN EASY CARE LOT AND CLOSE TO ALL CONVENIENCES IN THE McKENZIE, SAANICH RD. AREA. IT OFFERS LOVELY W-W CARPET THROUGHOUT; KITCHEN WITH EATING AREA; DINING RM; 4-PCE BATH AND A BSMT READY FOR DEVELOPMENT. ALL THIS AND MORE FOR ONLY
$57,500
CONTACT
BEV HIGHTON
385-7761 24 hrs. 477-5603 Res.

PRICE REDUCED
MOVING — MUST SELL

Well kept 2-bedroom home. Walk to town. Be your own appraiser. Apt. zoned: 107x52' — 5,460 sq. ft. Min. value $43,680 and 2 BR house . . . Free. $43,680.
By Owner after 6 p.m.
385-0076
Or Weekends

Panoramic Seaview

High Esquimalt Lagoon — 2,500 sq. ft. of high quality finished living area. Beamed ceilings, two floor to ceiling fireplaces, 3 full baths, immediate occupancy if desired. Phone 478-1942. For sale by owner. $89,900. Open House 1-4 Saturday and Sunday, 367 Christopher Place.

250 HOUSES FOR SALE

BLOCK BROS

JUST $45,900

Will buy you a brand new 3 bedroom, full basement home, Sooke area. Nearing completion. Situated on a good sized lot in new development. This has got to be the ideal way to start in the housing market. Qualifies for the $1,000 grant or $5,000 second.
(MRS.) PAT FORBES
477-1841 384-7303
RAYM H. FORBES
478-4412 478-5561

Rustic Canadiana

with a contemporary face. You'll love it. It's a home where you can lean back in a less than modern chair and not feel out of place. Over 1700 sq. ft. with two bedrooms, family room and country style kitchen plus cozy formal dining room and a great feel at home living room. Situated on .67 of an acre in North Saanich. Priced at $87,500. Long possession date.
(MRS.) PAT FORBES
477-1841 384-7303
RAYM H. FORBES
478-4412 478-5561

$48,900
A RARE FIND

Because the Vendor is transferred and needs a quick sale, you can be the proud home owner's of this 5 year old Sidney home. Large CMHC mortgage at 9½% assumable. 2 bedrooms on the main (master 16'8x10'6) one down plus den .Thermopane windows in the airy living room, "L" shape dining room, neat spacious kitchen added feature sundeck. To view call:
477-1841 ERNA ELLSAY 477-5705

BRENTWOOD BAY VIEW

From this lovely new home, just crying to be seen it's so warm and inviting. No panic but open to offers at $89,900. 1800 feet on main floor. Family room plus rec room, 2 baths etc. etc. Call me NOW:
JAMIE MACGREGOR
477-1841 477-4270

OAK BAY
1954 VINTAGE

With a delightful garden complete with spacious hot house, this immaculate 3 bedroom home has a 4th bedroom in the high bright basement. Sundeck off family kitchen. Large recreation room. A new exclusive, offered at $69,500.
Res.: TED WALFORD Off.:
598-1420 477-1841

OPEN HOUSE
982 CLAREMONT

FRI. & SAT. 1:30-4:30. This house must be sold. See the many extras, 1808 sq. ft. main, full basement with complete inlaw suite and extra large rumpus room 22x29. 3 full bathrooms, 2 fireplaces, 4 sets of sliding glass doors. Beautiful sundeck with sweeping views of ocean. Double garage with electric controlled door. Lovely landscaped lot.
LOUISE WILTERMUTH, 477-6307
MARG EMMERSON, 658-8386
477-1841

SUPREME ACREAGE

A very fine 2.4 acres for your house and horse. Mostly flat and cleared with some well treed portions at the back. Excellent country area, suitable for mobile or home of your choice. Asking $22,900.
478-5561 MIKE MYERS 478-6349

GOOD AS NEW

On a lot of 60x160 this completely renovated home in Langford can be yours for a little as $4,000 down .2 Bedroom plus a full basement for future development. Large bright kitchen with loads of cupboards space. Everything has been updated, just call me for a look. Asking $45,900.
478-5561 MIKE MYERS 478-6349

NEW $46,900

Yes you can buy a new 2 or 3 BR full basement home with good size living room, dining room, FP and bath roughed in basement. Skilfully planned for family living. Tudor style, sundeck. Some view front and rear. 8000 sq. ft. lot. Try $5,000 down.
478-5561 FRED CRAIG 383-1671

$39,900

Three bedrooms, large bright kitchen and living room with fireplace. This home is close to schools and public beach access. Valuable fruit trees on huge ½ acre lot. Just 3 miles Victoria side of rapidly expanding and beautiful Sooke. It is an excellent retirement or starter home. Vendor is anxious to sell.
478-5561 SAM SMITH 642-3730

BROADMEAD

A lovely brick and siding rancher, located in one of Victoria's finer areas. This no-step home has over 2300 sq. ft. on one floor. The spacious master BR has own dressing room plus ensuite and there are two other large BR's. The kitchen with built-in range, dishwasher and garborator, there also is a family room plus games room, formal dining room with built-in buffet. This is a custom built home wih many other extras. $109,000 MLS
478-5561 BOB PAUL 478-2477

ARE YOU?

Looking in Vic. West, Esquimalt area. Here's a 2 bdrm full bsmnt home wiht living rm and dining rm in an area that is changing. Fruit trees on lot.
386-3231 BING RICHARDS 598-3030

FAMILY FUN

On 6.5 acres, 10 miles from Victoria in a parkland area with many riding trails, creek on property. Large 5 yr. old hacienda with Spanish motif ceilings and fixtures. 9 rms. Plus a 5 box stall barn, plus a 3 box stall barn with hay storage. Asking $105,000.
RUSS McDOWELL
386-3231 382-7930
386-3231

STUNNING NEW HOME

Tired of the humdrum same old cathedral entrance, then call to see this 1800 sq. ft., 2 storey new home nearing completion. Long sloping shake roof with 2 car carport. Located near Royal Roads on treed ¼ acre. Lots of thought given to this fine home. $64,900.
ROB FUKUSHIMA, 479-3408
BOB KERSHAW, 592-6020

BROADMEAD

New executive home in prestige area featuring 4 bdrms, 3 baths, 2 marble F.P.'s, 3 patios, large double carport, top quality color co-ordinated floor coverings, exceptional kitchen cabinets, a built-in liquor cabinet, room to live in 3,000 sq. ft. of beautifully finished home. Asking $130,000. Lawn is established.
386-3231 D. R. NELSON 478-1847
W. WEICKER 598-1649

IMMEDIATE POSSESSION
936 TATTERSAL

Excellent close-in location on this newly decorated 3 bdrm home L.R. with F.P., W.W. thru-out. 3rd bdrm could be den or dining room. Sundeck off large bright kitchen. Full high bsmnt has finished rumpus room, D.I. garage with workshop and is plumbed and wired for washer and dryer. Spotless condition inside and out. View anytime with:
AUSTIN MITCHELL
386-3231 598-3533

WHIP INFLATION NOW

14 yr old, 2 bdrm condominium. Large living room. Good laundry and storage. 4 pce bath. Dryer, stove and fridge inc., for only $26,000.
386-3231 LOREA K. TUBB 477-6617

250 HOUSES FOR SALE

BLOCK BROS

"$43,500"

Well kept older home in James Bay Area. Home has been freshly painted inside and out and features 2 bdrms, living room with F.P., large kitchen. Property is well kept, fully fenced with good garden at the rear .For convenience and comfort try this. Full co-operation to other agents.
656-5584 BILL MOSHER 656-6306

LOOKING FOR QUALITY

This lovely new home on quiet street with sea view, offers many features that will impress you. 4 bdrms, with master ensuite, large family room with floor to ceiling frosted glass windows and sliding glass doors to large sundeck. 2 large stone F.P.'s, high beamed ceiling in living rm, large separate dining room, finished rec. room. Many other quality features such as shake roof, double driveway etc. Listed at $85,000. Can be seen at any time. Full co-operation to other agents.
656-5584 BILL MOSHER 656-6306

BICO

BOORMAN INVESTMENT CO. LTD. — 386-7521

OPEN HOUSE FRI. & SAT.
3805 QUADRA ST.

A spacious well built home of more than 1700 sq. ft. on two levels. L.R. 20 x 16 D.R. 10 x 10 all bedrooms large, plus 4-pce bath, and full basement includes drive-in garage. Beautiful garden. All levels of schooling within a few blocks and bus stop at door. Priced to sell. MLS. $59,900.
MIKE WESTON or TED KAY
386-7521

OPEN HOUSE
FRI. and SAT. 1-4
$56,500
225 HOWE ST.

3 bedroom immaculate home in the choice district of Fairfield. Living and dining room, fireplace and family kitchen. Come and view.
386-7521 DEAN ELLIOTT 383-7339

DRIVE BY
797 WALFRED
(Off Happy Valley near Glen Lake)

This high-on-a-mountain, 3000 sq. ft. NEW CONTEMPORARY HOME has everything! Four or five bedrooms, two full bathrooms plus spacious SAUNA, deluxe cushy carpeting, superb finish and cabinetry, insulated interior walls, carpeted utility, thermopane windows, huge deck and double carport plus extra parking! ON A 2½ ACRE VIEW LOT WITH COMPLETE PRIVACY FOR HAPPY LIVING! Asking $115,000.00. You will want to see the inside so call, to view:
DEAN ELLIOTT PHIL SIMPSON
383-7339 386-7521 595-1863
Open Sat. 2-5 p.m.

8100 ALEC RD.
OPEN HOUSE SAT. 2-4 P.M.
$74,900

Completely secludedd 1,400 sq. ft. ranch house tucked away on a lovely big heavily treed ¾ acre lot just off the West Saanich Road north of Mt. Newton Cross Road approx. 13 miles from downtown Victoria. Two bedrooms, 25 ft. LR ., 14x11 dining area and huge kitchen with adjacent 14x9 laundry room. Excellent financing available. Low taxes.
386-7521 JOHN PLATT 383-2700

OPEN SAT. 1:30 to 4:30
466 TIPTON RD.
$45,900

Located in Colwood (come out Metchosin Rd. to Painter Rd. to Tipton) on a quiet, treed St. An attractive no-basement home — two bedrooms — 20' living room with fireplace — utility room off kitchen —carport plus separate garage or workshop.
ROBERT MILITKA 386-7521

OPEN SAT. 1:30-4:30
3916 BEDFORD RD.
$125,000.00

It is my pleasure to offer, for the first time, this modern, quality home, located in an attractive setting on a one-half acre lot. If you appreciate the charm of wood panelling, shutters, leaded glass windows and a spacious entrance hall with open winding stairway, then don't hesitate to see this gracious family home. The large living room features a sunken conversation pit with brick fireplace. There is a separate formal dining room, and the deluxe kitchen has an adjoining family room and utility room. In total there are three bathrooms, four bedrooms and a double garage. This is a quality home full of character, and designed for spacious family living and gracious entertaining.
IAN BOORMAN
386-7521 Res. 592-3335

OAK BAY BORDER
UP and DOWN DUPLEX

Excellent location, close to bus, shopping and schools. Valuable land. Two bedrooms, fireplaces, beamed ceilings. Wonderful residence with income. Elderly owner retiring. MLS 13848.
MRS. O. ZACHARY
386-7521 592-2265

GENTLEMAN'S ESTATE
12.5 ACRES
MODERN RANCHER

Choice farmland located in Saanich, with approx. two-thirds cleared and all fenced. The five year old 1500 sq. ft. three bedroom rancher is immaculate, and a pleasure. This property is priced to sell at $159,900. (MLS).
IAN BOORMAN
386-7521 Res. 592-3335

OPEN HOUSE
1482 and 1486
ELNIDO CRES.

SAT., OCT 18, 1:30-4:30 P.M.

Two outstanding residences, quality built with the discriminating buyer in mind. Both have three bedrooms with en suite bath off the master bedroom. The full basement have roughed in fireplaces and plumbing for your easy development. Located off Shelbourne St. against beautiful Mt. Douglas Park. Close to shopping areas, sport facilities and schools. These superior homes were designed for your convenience and comfort. A one year warranty by builder. Kasapi Construction Co. Ltd., 386-6191. MEMBER OF H.U.D.A.C.

Kipot Const.

Sidney, 3 bedrooms, carport and patio, double wndows throughout only one left at $51,500.

Sidney near school and shopping, split level, three bedroom, double windows, large carport $58,900, all new homes have a one-year Victoria HUDAC warranty. To view phone Mike 656-4066 or Vic 656-4003 anytime.

FAIRFIELD

Large 10 roomed house, nice lot. Could be four-plex with little trouble. $55,000. 385-7088.

250 HOUSES FOR SALE

NEWSTEAD REALTY LTD.
1637 Fort St. 598-5166

COUNTRY
$59,900
FOUR BEDROOMS
GREENHOUSE
CENTRAL SAANICH
TWO BATHROOMS
SUNDECK
LOTS MORE
598-5166
KLAVER
477-5965

GORGE AREA

Two bedroom full basement home, modern kitchen, plus a one bedroom guest house. Rents for $130.00 per month. Whole package for $44,000. Quickly call:
BEN PARENT
598-5166 5998-3641

BETTER THAN NEW

Two years young. Three bedroom home in Gordon Head Area. Quiet street, over 7,200 sq. ft. lot, all landscaped, fenced, fruit trees, garden area. Priced in the low 60s. To view call
BEN PARENT
598-5166 598-3641

MONEY TREE

Buy this sound three bedrooms, with basement, live in or rent out. See the land value escalate. Be sure to call and view with
BEN PARENT
598-5166 598-3641

FROM TENSION TO TRANQUILITY

Let us show you this fenced and beautifully landscaped yard. Let us take you into this spotless 18 month old 3 bedroom home. Then let us take you onto the secluded sundeck and while you admire the sights and sounds of nature let us write up an offer on this Shawnigan Lake Home. $53,900 M.L.S. No. 14325.
JEAN HUTCHINSON
479-8429
RAY SUTTON
656-3726

FOR TYKES ON TRIKES

and their parents. A 3 bedroom Townhouse very conveniently situated in Sidney. Completely redecorated and easy to own. At $35,000 worth viewing today. M.L.S. No. 14173.
RAY SUTTON 656-3726

CORDOVA BAY

Two outstanding building lots in beautiful Cordova Bay. $36,000 is all it takes to own both these well treed sites. Call now for full information. New M.L.S.
RAY SUTTON 656-3726

BRENTWOOD BAY
SEA AND MOUNTAIN VIEWS
INTRIGUING AND UNIQUE HOME

Cleverly planned for family living and gracious entertaining, this delightful TRI-LEVEL, POST AND BEAM RESIDENCE boasts some 2175 sq. ft. of comfortable Living Space — 9 ROOMS — 2 BATHS. Situated on a high, not too large lot, yet offering SECLUSION and MAGNIFICENT VIEWS. No-through street — close to Marina and Butchart Gardens.
PRICE $89,500
ED JUPP 385-2481
Swinerton, Stewart Clark, Ltd.

OPEN HOUSE
SATURDAY
2-4 P.M.
4326 SHELBOURNE STREET

A superior new 5 bedroom house with over 2200 sq. ft. of quality construction. Come and see the many extras, you will be surprised. A large 1st mortgage at 10¾ per cent can be assumed if desired. Asking $87,500.
GISELE SAMEC 386-7521
BOORMAN INVESTMENT CO., LTD.
1111 Government St.

OAK BAY

A most attractive bungalow in a most desirable area. Drive past 2685 Burdick and see for yourself. Large living room with fireplace, guest size dining room, family kitchen, newly decorated, dining area. Two bedrooms, spacious bathroom with separate shower. Rec. room, toilet and basin in basement. Drive-in and detached garage. Taxes $740.04. Lot 50x120. View by appointment. Price $79,750 with terms available. M.L.S. Call Mr. ALLAN CHAUVIN at 386-2437 or 382-7008.
Pacific Strata Realty Ltd.

AVAILABLE NOW
FIVE BEDROOMS PLUS DEN
MOVE IN TOMORROW

Just finished, 2100 sq. ft. with new decor, new carpets and counters and plumbing, 2 full bathrooms, fireplace etc. 10x16 dining room with sliding doors to balcony, laundry room off large kitchen also dinette area — new driveway to large double garage with workshop and storage. $50,000 Mtge. at 10½, full price for 9 beautiful rooms, only $80,000. Please call Doug Dickie, 382-4312, or eves. call 595-4329.
DICKIE AGENCIES LTD.
919 Fort St.

2-BEDROOM, 2-BATHROOM BUNGALOW. 563 Foul Bay Road.

250 HOUSES FOR SALE

Royal Trust

4082 SHELBOURNE ST.

NEW LISTING
3669 DARTMOUTH PLACE
OPEN HOUSE
FRI. 2 to 4:30
This immaculate 1-year-old home offers value for your dollar. 3 large bedrooms, 2½ baths, 2 floor-to-ceiling fireplaces. Secluded lot, sundeck, dishwasher, electric heat, intercom. Drop by you won't be disappointed. MLS.
GALE CHRISTENSON
477-0191 477-0723

PRICE REDUCED $3,900
NOW ONLY $51,000
3 bedrooms, 2 baths, dining room, fireplace, rec. room in full basement, 75x140 lot. A steal at this price. Act now. 7268 Brentview Road, Brentwood, MLS.
GALE CHRISTENSON
477-0191 477-0723

—OAK BAY
NEW LISTING
2371 PACIFIC AVENUE
A well planned 2-bedroom home with large living room, separate dining room, kitchen with eating area. Situated on a 10,000 sq. ft. lot with nicely planned trees providing good seclusion. A fine retirement home in a select area. Listed at $66,900.
OPEN FROM 2 TO 4 PM
WED. THRU SAT.
For further information call:
LORRAINE WADDINGTON
477-0191 652-5881
PETER CHOWN 477-0767
477-0191 477-0767

UNIVERSITY AREA
5 BEDROOMS
Why not drive by 3937 Ansell this weekend to see this sharp 4-level split of over 2100 sq. ft. of comfy living? Hi-wide double carport with fruit trees on well landscaped grounds. December oucupancy. Listed at $68,900 exclusively with:
MURRAY ROTHSCHILD
477-0191 477-9393

3 BED HOME
HIGH QUADRA AREA
On large lot, close to all schools, shops, bus. Neat well built house with extra features. 2 baths, central fireplace in living room, kitchen, dining room, laundry room off kitchen. Basement has double drive-in garage, workshop, den with fireplace, cold storage room, also possible in-law suite, lots of windows. Large double garage at bottom of garden, will hold motor home, boat, trailer, etc., plus workshop. Just right for the handyman. Garden has fruit trees and vegetables. Asking $64,000. MLS 14338. To view call:
477-0191 MARY MOODY 542-5681

FAIRFIELD DUPLEX
PLUS BACHELOR SUITE
Do you need a 1500 sq. ft. suite with 3 bedrooms to live in, plus an 800 sq. ft. 3 room upper suite, for revenue and a bachelor suite in the basement as well. There are 3 bathrooms and it has been completely updated and renovated and carpeted. Off street parking, located just off Richardson and priced for a quick sale at $68,500. Call
VIVIAN M. ROBERTS
477-0191 477-0281

MARIGOLD AREA
GOOD STARTER
FINE RETIREMENT $48,900
2 bedroom full basement within 4 mile circle. Heatilator fireplace in living room, 50x119 easy care lot. Could have inlaw suite in basement. Priced to sell. New MLS. For appointment to view, please call anytime:
477-0191 JACK MOEN 658-5448

Castle Properties Ltd.

PRIOR STREET

Spacious family home. 3 bedroom plus. Living room and Dining room. Full basement. Stucco exterior, separate garage. Asking price $44,900. Tom Raig 386-6164 or 385-1606.

BIGGER AND BETTER

Four bedroom solid stucco home on good size lot. New wall to wall in living and dining room, fireplace. Large family room. 1½ bathrooms. Utility with washer and dryer. Close to all amenities. Asking $46,500. Try your offer quickly call Irene Dalziel 386-6164 or 477-6380.

CEDAR HILL GOLF COURSE

One year old 1700 sq. ft. on main floor plus 700 sq. ft. finished in ground level basement. 22x14-6 L.R. with fireplace, dining room and family room off kitchen. Three large bedrooms. Three bathrooms with master en-suite. Overlooking Cedar Hill Golf Course and close to all services, stores, etc. Wall to wall throughout and absolutely immaculate. New listing at $98,500. This is an exceptional home so view it quickly with Irene Dalziel 386-6164 or 477-6380.

COOK-PANDORA

Two-bedroom older home in excellent condition. Fully fenced electric heat. Quiet cul-de-sac. Asking $36,500. Irene Dalziel. 386-6164 or 477-6380.

GORDON HEAD

Ten year old two bedroom home in excellent condition on a large lot. Close to recreation centre and on the bus line. Attached garage and large enclosed patio. Asking $55,900. New listing. Exclusive. Irene Dalziel. 386-6164 or 477-6380.

GORDON HEAD BEAUTY

Lovely 3-bedroom family home. Only 9 years old. Fully developed basement. Large sundeck with carport. Fully landscaped lot. Shake roof. Immaculate throughout. Asking $64,900. Freddy Starke, 386-6164 or 479-3866.

HIGH MARIGOLD

A spacious 2 BR home overlooking the valley. Large kitchen and eating area with built in range, oven and adjoining sundeck. Large living room with a fireplace and hardwood floors throughout. Full basement has great potential with 3 BRs already roughed in and a lot more space to plan with. Large carport. All this on a well landscaped double lot for the asking price of $65,900. Call Tom Raig at 386-6164 or 385-1606.

By BUILDER
2935 Bolanne Plc.
(GOLDSTREAM PARK)

Situated in lovely treed setting, Deluxe Tudor Style 3-bedroom home on quiet cul-de-sac. Split level entrance to spacious living rm., featuring floor-to-ceiling fireplace. L-shape dining rm., Knotty Cedar kitchen cabinets, provision for dish washer. Master ensuite bath with ash vanities. Quality w-to-w throughout. Full basement planned for den, with 2nd finished fireplace, 4th bedroom, 3rd bathroom. Laundry rm. Be sure to see this before you buy. $57,000. 478-6012 or 478-4841.

BY OWNER, 1588 NORTH DAIRY Rd. (behind Sears), 2 bedroom no step bungalow, 1,070 sq. ft. Excellent condition featuring modern kitchen with built-in dishwasher an garburator, arched brick fireplace, new roof and detached garage wired and insulated. Large lot 56'x140'. Assumable existing mortgage at 9¼%. $49,500. Please call 598-3456.

BEAUTIFUL SEA VIEW. JUST steps to Wittys Beach. Large lot. Cleared. Excellent building site. $32,500. 112-355-2335.

250 HOUSES FOR SALE

the Permanent

1125 DOUGLAS ST. and 3647 SHELBOURNE ST.

S & W

OPEN HOUSE

1260 Vista Heights

Friday

4:30 - 7:30 p.m.

Saturday

1:30-4:30 p.m.

Seaview location near Spencer Castle. Full basement 2 bedroom bungalow. Fully updated and redecorated in the past 2 years. Secluded backyard and new sundeck make this neat and clean home something special.

BUILDING LOTS

Gordon Head building lots from $26,000 with terms available.

OAK BAY

Well kept 18 year old 3 bedroom bungalow close to UVic, located on a deep niecly landscaped lot. This is in an area of prestige homes and has sufficient accommodation for the family that needs space and enjoys entertaining. It also has a full basement, a large rec room, hardwood — carpeted floors and real plastered walls and can be yours for only $76,900.

MINI FARM (CLAREMONT)

2.94 acres of Haliburton Road only 12 minutes to city. Located on high ground it has a 4 bedroom no basement newly redecorated home, storage shed and 3 barns, plus greenhouse, 8 fruit trees and good growing soil. Ideal for horses or a few cows. Taxes only $843, gross. Inspection by appointment only please. Asking price $106,000.

To view any of the above quality listings phone SANDY CRAWFORD 477-1561 or WALT SLOCOMB 383-4035 or the office at 477-0141.

OPEN SATURDAY

2 - 4 p.m.

3625 Doncaster Dr.

Executive family home, 4 bedrooms, Family room, and much more. Priced $95,000. MLS Phone DARIEN BAIN 658-5057 or 477-0141.

OPEN SATURDAY

2-5 p.m.

967 Cloverdale

For this 2 bedroom, full basement home, fireplace, large kitchen with eating area, drivve-in garage. Convenient location. $42,900. MANUEL LOPE 384-9150 or 477-0141.

OPEN HOUSE

SATURDAY 1-4 p.m.

1198 Clayton Road, N. Saanich

Mini hobby farm. 2 arable acres, 2 stall horse barn. All this and 1248 sq. ft. of modern living in a 1½ year old bungalow. Possible in-law suite in full high dry basement. Asking $72,500. J. G. BAILLIE 479-4594 or 477-0141.

EXCELLENT BUY IN SUNNY SIDNEY

This 4 year old townhouse offers 1152 sq. ft. of modern living space. Large living room and dining room. Kitchen and 2 pce bath down. 3 bedrooms and 4 pce. bath up. Lots of cupboards and closet space. Large fenced front yard with patio and garden, plus separate storage shed. Owner transferred — early possession. Priced at only $36,500. Irma Kuligowski 656-5325 or 477-0141.

OAK BAY PANORAMIC VIEWS

3 years young, 4 bedrooms, 2 ensuite with 4 piece bathrooms. Master bedroom approximately 25x20 with ensuite, fireplace and balcony, plus breath taking views. Lovely large bright kitchen with eating area plus enclosed laundry. Gracious dining room. Living room with floor to ceiling rock fireplace and full wall book cases. Large family room with fireplace. Spacious den with fireplace and balcony. This unique 3600 sq. ft. home includes 4 bathrooms. 2 car garage, double paned windows. Asking price $195,000. TIM HOSKIN 477-0141 or 595-6250.

GORDON HEAD

Where can you find the following features for only $64,900?
—4 bedrooms! (One down)
—3 bathrooms
—Large living room, kitchen, dining room and master bedroom
—Family room with fireplace
—Over 1800 sq. ft. of living area
—Close to schools, university and Racquet Club.
—2½ years old
Make an offer, owner has purchased. BARRY THORNDYCRAFT 477-8487 or 477-0141.

OPEN SATURDAY

1:30-4:30

1849 Hillcrest Ave.

Beautiful Spanish designed two-bedroom home. Over 1600 sq. ft. on one floor. $84,500. BILL BROOKS 478-3197 or 477-0141.

Jubilee—$49,950

Excellent retirement home, with 2 bedrooms and den, formal dining room, full basement, easily maintained garden, toolshed in back. This home is in immaculate condition — owner moving. Call EMIL IZIK 598-8289 or 382-9191.

Town & Country

A new cul-de-sac in this convenient area featuring 8 new family size homes, immediate occupancy on some, be settled for Christmas. Deluxe 3 BR, (master ensuite), good size living and dining rooms, dishwasher, carpeting, vacuum system, rec. room, 2 fireplaces, landscaping, etc. for only $63,500 (ML). Best selection right now. To view call HERB McDANNOLD 658-8844 or 382-9191.

A Rare Find

1169 Munro

In this prestige Saxe Point Park area, a spacious nine room Tudor styled home with gracious entrance foyer and on beautifully landscaped grounds. Full sundeck off master bedroom to dining room, wih view of garden and bay and a S.W. exposure. Ensuite plumbing, large closets; features fireplaces in LR and rec. rm. Excellent construction — Duplex zoned. Price $82,000. For more information and appointments to view call MARGE SHORE 479-8977 or 382-9191.

University Executive Oak Bay

Superior custom built home, 2 yrs. old, designed for gracious living and family enjoyment. Featuring 5 BR up, den, 5 baths, spacious LR with FP, separate DR with handcrafted built-in china cabinet, dream kitchen with 2 wall ovens, counter top range, dishwasher. Family rm. with brick FP. Patio with BBQ FP overlooking secluded rear garden. Quality carpeting, lighting and appointments throughout. Located on quiet crescent one block from university. For details and appointment to view please call HERB McDANNOLD 658-8844 or 382-9191.

Outstanding Uplands

We have available at the present time two quality homes in this area, prices are $149,000 and $142,900. Both homes are outstanding. One offers ocean view and the second is near the ocean on Beach Drive. Please phone us for details and appointments. SID HASLAM 477-1994 or GRAY LAITE 656-5267.

250 HOUSES FOR SALE

the Permanent

1125 DOUGLAS ST. and 3647 SHELBOURNE ST.

Brand New Quality

$74,500

Construction second to none. Thermopane windows, top quality carpet, beautiful kitchen cabinets. Three bedrooms, 1½ baths, plus full ground level basement with R.I. plumbing and R.I. recreation room. Some view from this good location. Exclusive. GRAY LAITE 656-5267 or SID HASLAM 477-1994.

Manor House On Acreage

$189,500

View location on the Saanich Peninsula, 5 acres of the finest property available in this area. Ten-year-old Tudor home, authentic in every way. Large fireplaced den, banquet size dining room and living room to match. Three large bedrooms (master is 20x15) all with walk-in closets are reached by a classic open stairway. Outbuildings are: a summer house with hydro and phone, Tudor double garage, Tudor work shop, greenhouse and tool shed. This country estate will please the most discriminating purchaser and is an excellent value at this price. Exclusive GRAY LAITE 656-5267 or SID HASLAM 577-1994.

Two For One

At $81,500

3 bedrooms, bath, dining and large living room. Fireeplace, wall to wall carpeting, identical suite in basement. Good Colwood area near schools and shopping. ERNEST WILLDEN 382-9191 or 598-6034.

SINCE 1887

Pemberton, Holmes Ltd.

1000 Government St.

OPEN SAT. 2-4

10270 RESTHAVEN DRIVE

Come view this beautifully kept 4-yr.-old, no-step home in Sidney. Features include:
—Large, bright kitchen with EA.
—2 Br. plus 25x12 family rm.
—Fenced back yard secluded by lovely trees.
—Close to all facilities.
—MLS 13856.

HELEN or BRIAN HIGGINS
384-8124 or 592-2978

ROCKLAND CUL DE SAC

EXECUTIVE

Owner reluctantly leaving architect designed home because of transfer, has reduced price to $89,900 for quick sale. IMMACULATE 3-br. home (3rd could be den) with FP's in LR and finished rec. room. Carport, fruit trees, view and quiet. All just 5 minutes from heart of downtown. EXCEPTIONAL VALUE with immediate occupancy. MLS 13492.

OPEN HOUSE

SAT., OCT. 18, 1:30-4:30

For private viewing call
384-8124 B. HIGGINS 592-2978
384-8124 S. MacDONALD 477-9889

2047 Swanson Place

OPEN FOR INSPECTION

SAT. OCT. 18, 2-4 P.M.

For the convenience of those seeking a spacious home in this highly desirable area. Basically 4 BR's and 3 Bathrooms this home offers over 2000 sq. ft. of weel finished living space. A beautifully landscaped setting in a quiet cul de sac location near the entrance of the University campus. Excellent value at $95,000. For prior viewing just call
384-8124 MR. GREENE 385-0795

CEDAR HILL

Comfortable, well constructed 3 BR bungalow with legal revenue suite, private Parking and separate entry to 1 br suite, plus garage, fenced garden, fruit trees and much more. Must be sold promptly as owner leaving province. Make your offer on $63,900. After you examine this excellent value. MLS 13858. To view call
384-8124 C. ANDERSON 477-3994
384-8124 S. MacDONALD 477-9889

COUNTRY HOME

Not far from the east shore of Shawnigan Lake. Large 5 BR. family home, beautifully appointed for comfortable country living. Indoor heated swimming pool and sauna. 1.7 acres of beautifully groomed property. $119,000. MLS 14178.
384-8124 JOHN BELL 477-2562
384-8124 G PERODEAU 656-4525

MUST BE SEEN

1247 ACTON STREET

BRAND NEW, exceptional 3-Br family home located centrally on Mt. Stephen slopes just minutes from downtown, major shopping and schools. Ideally suited to young family.
—2 Baths —2 FPs
—1250 sq. ft.
—Full bsmt awaiting devpt.
Extra care was taken in the attractive finishing to offer you the utmost in quality construction and contemporary styling. ONLY $56,900.

JACK S. COLWELL
384-8124

Among The Oaks

2965 QU'APPELLE

Charming Colonial duplex which could be easily returned to a most gracious family home. Presently each suite offers 2 Brs, LR with FP, formal DR and bright kitchen. Gross rentals $650 per mo. Additional revenue possible if desired. Located on a large apt. zoned lot this duplex represents an excellent investment while providing the utmost in character, charm and elegance. "You should see this". $83,900.

JACK S. COLWELL
384-8124

MELTON

REAL ESTATE (B.C.) LTD.
598-3321

JUBILEE AREA

4 BEDROOMS—$49,900

Solid 2-storey family home with full basement situated on large lot (50x157), vegetable garden, fruit trees. Close to bus, good schools and shopping. MLS
Eric Frazer 386-7551 Mildred Stapells 477-4860

NEAR CEDAR HILL GOLF COURSE

Comfortable 3-bedroom home with fireplace. Potential in-law suite partly finished in basement. Lot (50x120). Close to transportation. $59,900
Eric Frazer 386-7551 Mildred Stapells 477-4860

STRATA TITLE

½ DUPLEX

3 BEDROOMS — $39,500

Enjoy your own private grounds—2 storey family home (4 yrs.) Living room with fireplace, 1½ baths, utility room. Close to all amenities. MLS
Mildred Stapells 477-4860 Eric Frazer 386-7551

½ ACRE LOT SEA VIEW

—Almost 2,000 sq. ft. of finished area on Saanich Peninsula.
—Could be 4 bedrooms, 3 bathrooms, huge rec. room and 2 sundecks.
—All newly painted and new carpet throughout.
—New on the market at $78,500. MLS.
—For full details, Call Mr. Simons at 386-2437 or 652-1731.

PACIFIC STRATA REALTY LTD.

250 HOUSES FOR SALE

WALL & REDEKOP HOMEFINDERS REALTY LTD

3480 DOUGLAS 386-2911

OPEN HOUSE
3026 DONALD ST.
FRIDAY-SATURDAY
1:30-4:00 P.M.

GORGE AREA. Attractive stucco home on a good size lot. Living room has red brick fireplace, 2 good size bedrooms, newly decorated bathroom. Large kitchen with dining area. Full basement with drive-in garage, copper plumbing, new wiring, oil heat. To view anytime call:
HAROLD BARBER
386-2911 or 479-6479

BRAND NEW

3-bedroom home; 1½ baths; full basement with extra plumbng, rec room and FP all RI. Sundeck and carport. Great value here. Exclusive with:
HAZEL CLARKE—385-6635
NORMAL HILL — 383-7796
OFFICE — 386-2911

FAMILY HOME
CLOSE IN—$51,500

Modern 3-bedroom family home in Cedar Hill-Bay Street area. Has everything for comfortable living. Living-dining rooms and halls carpeted; 4-piece bathroom; good size kitchen with eating area and WD hookup. No basement but high, dry concrete crawl space and carport. Call me today!
ELENOR STURMEY—479-4573 or 386-2911 for 24 Hr. service.

FERRY EMPLOYEES
WALK TO WORK

Brand new 3 bedroom, no basement home on over an acre of land on a quiet street just minutes from Swartz Bay Ferry Terminal. This house has living room with fireplace and wall-to-wall carpet; dining room wth fireplace and wall-to-wall carpeting; master bedroom has 3-pce. ensuite; all 3 bedrooms are carpeted; large family room; and good size kitchen. All this and much more for $84,000. Call me now!
ELENOR STURMEY 479-4573 or 386-2911 for 24 hr. service.

GORGE—$39,000
4 BEDROOMS

You'll have to act quickly for this older, full basement home on a very large lot. There is, besides the four bedrooms, living room, dining room, kitchen and bathroom, automatic oil heat, and some fruit trees. The house is in good shape and is close to everything.
ELENOR STURMEY 479-4573 or 386-2911 for 24 hr. service.

JUST LISTED
$37,500

Older 2-bedroom bungalow on 65x140 lot. Close to schools, shops, beach access and bus line. Vendors moving up Island and require a fast sale. For further details call:
MAY or BOB HAMILTON
386-2911 or 656-4692

WHY NOT? ? ?

Be independent by owning this variety store with all kinds of extras! The asking price is $10,500 and at present the owners take home at least $1,000 a month and this could be increased. Call me now!
ELENOR STURMEY 479-4573 or 386-2911 for 24 hr. service.

CORDOVA BAY

A deluxe executive home situated on ½ acre of picturesque landscaping with shrubs, trees abd plants numbering in the thousands. Upon entering the spacious entrance it is only a few steps to the den with the built-in bar and fireplace, or of to the library, music room, or if you choose enter the brightly decorated activity room. On the upper floor there is a family sized dining room and a kitchen you'll love. The living room features a Western-Spanish fireplace and overlooks the gardens. The master bedroom has klass doors leading to a private balcony with park-like surroundings. There are 2 additional decks to take advantage of the victuresque landscavint. The gardens also hove underground sprinkling system n keeping with the theme of easy maintenance.
LORRAINE HETT
386-2911 or 478-2430

VALUE!

Everything you dreamed of and more. Immaculate 3 bedroom family home. Large eating area in kitchen, overlooking lovely garden with numerous trees. Fourth bedroom and family room in full high basement. Large 75 x 131 lot, with low taxes. For further information please phone anytime. Asking $55,900. MLS 13996.
LOLA CLARK
386-2911 or 479-3010

SHAWNIGAN LAKE

This cozy weekender is snug as a bug in a rug. Professionally built and set well back on a good sized lot, it offers escape from the city for weekend or holiday. Only $16,000 with terms.
To view, call RON MATHEWS 746-4154 or 748-2360 (eves).

PRICE REDUCED

Immaculate 3 bedroom mobile home. All set up on a nice lot in a very well run trailer village. Pad rental includes cable T.V., hobby shop, community hall, barbecue area, gold course, extra parking and many other amenities. Easy commuting to Duncan or Victoria. Now priced at $14,500.
To see call RON MATHEWS 746-4154 or 748-2360 (eves).

NEED A SUPERIOR HOME?

This could be it! Great care went into the planning and construction of this home. It's spacious inside and out with a 40 sundeck, drive-through carport, extra parking for boat or trailer, full basement, vaulted open beam ceiling, roof-high brick fireplace, family kitchen and much more. It's located in one of our most exclusive areas too, with views of the city lights at night. Try an offer on the asking price of $75,000.

COZY TOWNHOUSE

1,200 sq. ft. big, it's ideal for starters or retirees. 3 bedrooms, bath and a half, spacious living room with sliding doors and covered patio. Ample storage and parking, nice yard and garden. Good 8¾% mortgage at $111.00 per mo. I.P.T. Some terms. Listed at $30,900
Call RON MATHEWS 746-4154 or 748-2360 (eves.).

10 ACRES

Doupe Road. Some terms. $42,000.

CALL RON MATHEWS
746-4154 or
748-2360 (eves.)
WALL and REDEKOP
REALTY LTD.
DUNCAN, B.C.

THIS ISN'T YOUR ORDINARY REAL ESTATE AD

We have genuine buyers for residential low density, office, commercial zoned land. Feasibility advice without obligation, and unlimited financing available!

PLEASE CALL DAVE GIBSON
AT 388-9172 ANYTIME
FARMERS and MERCHANTS TRUST COMPANY.

LANGFORD

3 bedrooms. Large living room with fireplace, wall to wall carpet throughout. Family size kitchen, oil heat, excellent shape and quick possession. Asking only $38,500. Phone 592-2952.

OWNER WILL FINANCE

New 2-bedroom home, Simpsons-Sears area. Full ground level basement, could be in-law suite. $49,500. 383-7207 mornings.

250 HOUSES FOR SALE

WESTMONT REALTY LTD.

27 CADILLAC
386-6796

SOUTHPORT

OPEN DAILY

1 - 9 p.m.

(except Sundays)

1000 Esquimalt Rd.

Out Esquimalt Rd., right on Lampson one block, right on Wordsley to the end of the road. A NEW CONCEPT IN LIVING without the worry, PANORAMIC VIEWS, close to everything. Come see for yourself.

OPEN HOUSE
1522 FELL ST.
SAT. 1:30-4:30

Spacious 2-bedroom home has been updated, new cabinet kitchen plus floor, w/w carpet throughout. Completely redecorated. New furnace. Close to shopping, schools. MLS. $58,500.
386-6796 KEN WRIGHT 598-2183

GORDON HEAD PARADE OF HOMES
OPEN HOUSE
SAT. 1:30-4:30

4020 GORDON HEAD RD. Builders own quality built 3 bedroom, 1½ baths, living room with fireplace, fireplace in the full high basement. Gorgeous setting, close to schools, bus. Asking $63,900.
386-6796 BILL SIDHU 477-5382

BOW and QUIVER. Three bedroom, 1½ baths, living room with fireplace, full basement. Asking $62,900.
386-6796 KEN WRIGHT 598-2183

SENWOOD. Now being finished, spacious 3 bedroom, 1½ bath home with finished den, roughed-in rec. room on lower level, located on quiet cul-de-sac.
386-6796 KEN WRIGHT 598-2183

O'CONNELL brand new 3 bedroom home on quiet cul-de-sac with full high basement with drive-in garage. Asking $58,900.
386-6796 BILL SIDHU 477-5382

SKYLARK. Completely finished on all levels, this prestige home boasts of 4 bedrooms, 3 sets of plumbing, rec. room, den, 2 fireplaces, double size lot. SEAVIEW, large sundeck, parking galore. Asking $87,900.
386-6796 JOHN BUNYAN 383-7777

MILL BAY

Two houses on a half acre lot, both less than 1 year old. The main house has 3 bedrooms, full basement which could be fully developed. The small house is a beautiful little two bedroom no basement rental bringing in $250 per month. All this for $69,900.
386-6796 DAVE TAYLOR 384-2718

CONDOMINIUM

One bedroom plus den with the most agreeable setting overlooking the Sooke Hills. Dining room, extra large sundeck. Dishwasher, fridge, stove and drapes included in the price of $38,900. MLS14217.
386-6796 RICK KINNIS 477-6233

TOWNHOUSE

FIRST CLASS CONDITION

$34,900

Includes 3 bdrms., 1½ baths, living room, dining area, modern kitchen, secluded patio, luxury carpet over oak floors, lots of storage space in this well kept townhouse. I invite your comparison. Substantial mortgage at lower than current rates. MLS 14273.
386-6796 JOHN BUNYAN 383-7777

RITHET'S

for

Real Estate
Insurance
Appraisals

714 FORT
382-4251

OPEN HOUSE

SAT. 1:30-4:30

731 LARKHALL

NEW LISTING — Immaculate 2½ year old bungalow featuring 3 bedrooms, 2 bathrooms, large bright kitchen, with lots of cupboards, 10½ x 12 dining room, stone open fireplace, 6x11 entrance foyer, full high basement well planned for additional development, sundeck over carport, nicely landscaped and naturally treed lot and situated in an area of good new homes in Langford. Priced at $57,900.
R. JOHNSON W. MICHAELS
382-4251 24 Hr. Serv.

COMOSUN COLLEGE UNIVERSITY SCHOOL

Here is a home glowing with warmth and comfort in a very desirable location. Beautiful living room with cozy fireplace, dining room with thermopane sliding doors onto a canopy covered patio. Large kitchen with new teak cabinets, built-in dishwasher. 2 good sized bedrooms on the main floor plus 1 down. Main floor other than kitchen covered with luxurious wool broadloom over hardwood. An immaculate basement fully developed. The lavish walnut panelling in the stairwell and entrance to basement is without equal. A backyard offering semi seclusion PLUS large cement Patio. The discriminating buyers will stop looking after seeing this one. Exclusively listed at $69,900. To view please call:
R. JOHNSON W. MICHAELS
382-4251

VICTORIA WEST

Four year old, two-bedroom bungalow situated on easy care Lot. Close to all amenities.
ASKING $46,500
please call:
For more information and to view please call:
TED WILKINSON
382-4251 anytime

LANSDOWNE Properties Ltd

OPEN HOUSE

SAT. 1:30-4

2275 ESTEVAN

Only 49,000 for 3 BR home all ready to move into. To preview call HAZEL CAMPBELL, 592-0632 or 592-2431 anytime.

DALLAS ROAD CONDOMINIUM

On the ground floor with two good sized bedrooms, large living room and dining area. Well equipped kitchen with stove and fridge. Extra storage. Asking 41,900. Call PETER BARDON or JOHN WEST 592-2431.

PRIVATE 3-BEDROOM OLDER home, excellent condition, as new, OOM furnace, hot water heater. $42,000 cash, firm. Drive by 1250 Rudlin St. 112-355-2335.

CHAMPION REALTY LTD.
For Appraisal and Consultation
813 Fort St. 388-4477

250 HOUSES FOR SALE

VICTORIA REALTY LTD.

386-3585

OPEN HOUSE

3558 RICHMOND

SAT. 1:30-4:30

COMFORTABLE FAMILY HOME

Close to stores, schools, U-Vic and Camosun College. Bright living room and dining room with large picture windows overlooking the valley. Kitchen has eating area. Three bedrooms. Basement contains 26-ft. rec room, 2 pce baht, dc-in garage and loads of storage. Bus at the corner. Lovely treed lot. MLS price at $69,750.
386-3585 Dave Roberts 477-1317

OPEN HOUSE

3935

CAERLEON PL.

(Off Arbutus)

SAT. 1:30-4:30

Lovely, large well manicured lot, sets off this home with open beamed ceilings, three bedrooms, large kitchen with eating area, sliding glass doors off living room to Private Sundeck. MLS. DOWN — Finished bedroom, bathroom and rumpus room.
Reduced to $67,500.
386-3585 Jack Lidstone 477-2814

DUPLEX

$49,500

Beat the high cost of living with this up and down duplex, immaculate condition, owner's suite, living and dining room, 2 bedrooms, kitchen plus 3-pce bath. UP — separate entrance to fully self-contained and spacious suite with kitchen, living room 2 bedrms and 3-pce bath, effective rent from this suite will be $185 per month. Phone Morris Lund, 386-3585, anytime.

GORDON HEAD SPOTLESS HOME

Spacious separate living room is one of the many features of this exceptional home. Excellent dining room, huge family kitchen, lots of cupboards, through hall to 3 large bedrooms, master bedroom has roomy en-suite and deluxe closets. Rumpus room with fireplace RI 2-pce bath in the full high basement. Double carport. Full grown shrubs and rockery complete this home priced at $69,500. Don't miss comparing this home before you buy, for full details or appointments to view contact Grant MacFarlane or Colin Munro. Grant MacFarlane 386-3585, Colin Munro, anytime.

CORNERS PLACE

(Off Reynolds near McKenzie)

Spotless 3 bedrooms, 1½ bath Townhouse in a very convenient location, top value at $43 900. Colin Munro 386-3585, 652-3338.

GORGE PARK

4 BEDRMS

ONLY $46,500

Crisp new listing that offers real value and excellent family accommodation in this solid older home. Full basement with modern oil heat, domestic hot water is electric. Spacious throughout, main floor with entrance hall and den with fireplace, bright living room with second fireplace, large separate dining room and family size kitchen, 2 good bedrooms and 3-piece bath. Second floor has 2 additional bedrooms. Attached carport. Close to all amenities, shops, bus etc. Be the first to see this with Morris Lund, 386-3585 anytime.

HIGH GORDON HEAD REAL BEAUTY

Quality, brand new, will be ready soon. Large ground level entry. Spacious living room with lovely natural stone FP. Separate dining room, 3 bedrooms, large master en-suite with twin closets. Deluxe kitchen with EA and built in Dishwasher. Basement has rec room RI with FP. Built in vacuum system. Sundeck over double carport. Distant ocean views. Quiet treed no thru street. Only one available! Asking $80,000. Exclusive, call today Leo Van Dyk, 386-3585.

Island Homes Ltd.
2804 DOUGLAS
386-7545

OPEN HOUSE

1519 ROCKLAND

SAT. 1:30-4:30

LOVELY MODERN 2-BEDROOM RETIREMENT HOME IN PRESTIGE AREA (EXCELLENT BUS SERVICE) FEATURING DELIGHTFUL MUSIC ROOM OR REC ROOM IN HIGH BRIGHT BASEMENT. SUPERB VIEWS OVER LOVELY LANDSCAPED GROUNDS OF SEA AND OLYMPIC MOUNTAINS. IMMACULATE AND WELL CONSTRUCTED HOME. PHONE BILL PALFREY 386-7545.

OPEN HOUSE

SAT. 1:30-4:30

2795 BEACH DR.

A real buy at $99,800. See financial page ad. RON CROW 386-7545.

NEW HOMES IMMED. POSS.

TRY $3,000 DOWN

BEAUTIFUL NEW 3-BEDROOM HOME LOCATED ON QUIET CUL-DE-SAC. SPACIOUS LIVING ROOM WITH FIREPLACE. WALL TO WALL THROUGHOUT. EXTRA BEDROOM ROUGHED IN IN BASEMENT. LARGE TREED LOT. LOW TAXES. HOWARD MITCHELL 479-4818.

SHELBOURNE

Just listed, a real retirement or starter home in perfect condition inside and out in a choice location between Doncaster Hill and Shelbourne St., bright living room with attractive fireplace, newly modernized kitchen with good sized eating area, new wall-to-wall throughout the main floor and all the rooms have been redecorated. Full basement with extra BDR. or den, laundry area, workshop and drive-in garage. Nicely landscaped yard This home is priced for quick-sale at $54,900. MLS. For details call RON CROW, 386-7545.

HANDYMAN

3-bedroom home in Victoria West. All rooms are tastefully refinished. Exterior of home needs repairs. Large lot. Asking $43,000. To inspect please call LLOYD ELLIS 658-8222 or BILL PALFREY 598-4210.

WATERFRONT

$78,900

2 plus 1 bedroom older home in immaculate condition. Cosy LR with fireplace, family room with sundeck. 40,000 sq. ft. lot sweeps down to water front. Potential 1 or 2 lot subdivision, so call right now, 477-6994. CHUCK LOVEDAY ANYTIME.

UPLANDS—OAK BAY
NEAR GOLF CLUB
AND YACHT CLUB

$129,500—delightful, modern family home of nine rooms, three sets of plumbing (one ensuite), four bedrooms, den, family room with fireplace, living rm. with fireplace, built-ins and pleasing entrance hall. Double attached garage, cement driveway, all on nearly half acre lot in lawn and parklike treed area. This is truly a fine family home and must be seen to be appreciated. Call Fred Marconi.
386-3941
MARCONI REALTY

250 HOUSES FOR SALE

J.D. BOSDET LTD.

120-727 Johnson St. 386-3128

REDUCED

NOW $64,900

The builder is very anxious to have this quality, built home sold. 1332 sq. ft., 1½ bathrooms. Beautiful carpet throughout. Features fireplace wall. Deluxe kitchen. Full basement, ready to develop with 3rd bathroom and fireplace roughed in. Double carport. Located in Central Saanich on a quiet cul-de-sac. On sewer. MLS. 14108. Call:
Ed Kraft — 652-3676
Alice Moore — 592-4529

COLWOOD

$46,500

Large treed lot, 1121 sq. ft. on the main floor, 2 bedrooms. In-line living and dining room. Two more bedrooms partially finished upstairs. Full basement. This is a handyman's special. Make an offer. Call:
Alice Moore — 592-4529
Ed Kraft — 652-3676

ACREAGE

5.61

Dreaming of that mini farm in beautiful Saanichton, we have the land. You can design your own home. Asking $52,500. Call:
Alice Moore — 592-4529
Ed Kraft — 652-3676

IDEAL STARTER OR RETIREMENT

$46,500

Immaculate 2-bedroom home near Portage Inlet just 10 minutes from downtown. Completely redecorated, new H. W. heater, and reconditioned furnace. Close to all schools. Priced to sell—owner has purchased. Call: Allan Treiford — 652-3717.

VIEWS, VIEWS VIEWS

Views of Esquimalt Harbour, Victoria, Mt. Baker. All can be seen from the bedrooms, living room, dining room and the large sundeck. This two-year-old home offers 1980 sq. ft. of comfortable living. Three bedrooms plus one down. Large kitchen, two fireplaces, 4-piece vanity, 2-piece ensuite, 2-piece in basement. Price $74,900. MLS 13758. To view please call:
386-3128 Ernie Seronik 478-8696

LOW RANCHER

$65,000

Located on a beautiful treed lot in Sidney. Low maintenance gardening. Brand new rancher, 3 bedrooms, lovely living room and dining room. De luxe kitchen, secluded patio. Double carport. 1½ bathrooms. A must see. Especially well designed for retirement years. Call
Alice Moore — 592-4529
Ed Kraft — 652-3676

WHITTOME'S

1111 BLANSHARD 388-4271

A REAL STEAL

$38,900

The vendors nave purchased and now want to sell their luxury 3-bedrm condominium. This lovely ground floor suite features over 1300 sq. ft. of carefree life-style. Extra large liv rm with raised hearth fireplace — Guest sized dining rm. Big kitchen with eating area. Laundry room with washer and dryer in the suite. Two entrances — covered parking. All this in a 3-yr.-old building of only 10 suites. Will take one or two quiet children.
388-4271 Gary Menzel 477-8494

BRAND NEW

Drive by

580 Warren Pl.

Large kitchen with eating area Combination living and dining rm. with open view. 3 bedrooms with en-suite. Beautiful high basement. Ideal for development such as in-law suite etc. Quality construction. Located on new cul-de-sac. Immediate possession. Asking $63,900. For further information call:
TED RADWAY
388-4271 477-6176

TRANSFERRED

AND OFFERING THIS 3 BEDRM FAMILY HOME WITH 1½ BATHS

$53,900

HAS DEVELOPED BASMT AND S SITUATED ON A CUL-DE-SAC

IN SIDNEY

—388-4271 592-6338
(MLS 14025)
592-6338 (MLS 14025)

J. H. WHITTOME and CO. LTD.

OPEN HOUSE

GORDON HEAD

SATURDAY 2-4

SUNDAY 2-4

JUST LISTED $69,800

Tel. for drive-by and all details.

BEAUTIFULLY LANDSCAPED 70'x170' FENCED LOT

ONLY 5 YEARS OLD

On a quiet cul de sac of lovely homes, all with large landscaped lots. Room for extra parking, too.

3 BEDROOMS, 1½ BATHROOMS

All on main floor of 1300 sq. ft. Sundeck, sensibly, is off kitchen, not off the formal dining room.

9 PER CENT

MTGE. OF $23,600 TO 1978

This home has been maintained well; just use the word immaculate.

25 FT. PANELLED REC. RM. NEAR COMMUNITY CENTRE

Because owner is transferred, I "checked and compared" all other Gordon Head houses before fair market price was established. I have list of others for you to drive-by and compare for yourself.

RYAN PROPERTIES LTD.

G. E. Bus Ryan, 392-8135, anytime (I'll call back within 30 mins.)

Western HOMES Ltd.

Enquire about OUR FULL SERVICE RESULT PROGRAM. Then LIST TO SELL! Our WESTERN ACTION PLAN covers all RESIDENTIAL, COMMERCIAL, COUNTRY, or DEVELOPMENT properties. All trades and guarantees are considered. Use our FULL SERVICE SALES development staff. For details, call Ken Jensen — 386-3494 or 592-9079.

Engineered Homes

HARRY ATKEY
385-6211 598-1737

250 HOUSES FOR SALE

OLYMPIC REALTY LTD.

385-5741

A DIVISION OF NANAIMO REALTY CO. LTD.

OPEN HOUSE

3169 TILLICUM

SAT. 1-4 P.M.

I was the prettiest girl on the street — and today, many years later, I present the serene charm of a gracious matron. My owners will be leaving soon. If you want a truly good older family home with two bedrooms and a den, please come and see me at 3169 Tillicum. $44,000. M.L. 14029. AL TASSIE, 384-9069 or NEIL NORTON, 477-2919 or office 385-5741.

OPEN HOUSE

2336

OTTER POINT RD.

IN SOOKE

SAT. 2-4 P.M.

Brand new. If you hurry, you can choose your own colors, cupboards, floor coverings, light fixtures in this 3 bedroom, no step bungalow at the low price of $42,500. For prior viewing call COLIN CRAVEN, 385-5741 or res. 386-8666.

OPEN HOUSE

1291 ROCKHGTS.

SAT. 1-4 P.M.

ESQUIMALT, EXQUISITE, EXCLUSIVE — this is a three bedroom quality home. Spacious, well designed for family living. Located in a desirable residential area, yet close to all facilities. Living room with picture window and floor to ceiling fireplace with raised hearth (slate) full room width. Separate dining room (16x10½) panelled in warm black walnut. Beautiful galley kitchen with avacodo built-in oven, range and dishwasher. Family room with fireplace and games room. Two 4 pce. bathrooms, sundeck, double carport, shake roof and terraced professionally landscaped lot. Asking $82,500. Exclusive with AL TASSIE, 384-9069 and NEIL NORTON, 477-2919 or office 385-5741. Courtesy to realtors.

OPEN HOULSE

1810 SAN JUAN

SAT. 1:30-4 P.M.

MUST SELL!!

YES — the owner is transferred and MUST SELL this immaculate beauty situated in the Gordon Head area. Over 1200 sq. ft., 3 bedrooms, plus rec room with bar and separate pool room. Large high lot. Asking $69,900. To view call ELLWOOD NAULT, 388-4150 or office 385-5741 anytime.

Bayshore Realty Ltd.

1006 Fort 388-6424

OPEN HOUSE

SAT. 1:30-4:30

5686 WELLSVIEW

Off Wells Rd.

CORDOVA BAY AREA

Low Down Payment

Vendor Will Carry Balance!

PANORAMIC SEA VIEWS, PRIVACY AND SECLUSION

A unique two bedroom home with a heatilator fireplace on a rare 93x150 lot.
—numerous fruit trees, and quality shrubs and trees
—Possible expansion, perfect for the architect at heart.
—Immediate possession. ML 14015.
Asking $62,500.00
For prior viewing call: 388-6424 anytime
477-6185 JUNE HOUGHTON
385-7373 SYL SHUMKA

OAK BAY STATELY TUDOR

Located on approximately 1.3 acre, this elegant home provides the ultimate in gracious living and entertaining. The circular drive leads to an impressive entrance with its 16x12 ft. foyer. Large living room with an attractive fireplace and beamed ceilings. Beautifully decorated dining room with fireplace and built-in buffet. Convenient galley kitchen, pantry and large eating area with french doors leading to secluded garden with patio and built-in barbeque. Also on the main floor is a large relaxing family room with fireplace and built-in bookshelves. Wide central staircase highlighted by stained glass windows leads to four generous sized bedrooms with office or nursery off master. Basement has been delightfully finished in the style of an Old English pub with an authentic working bar. Well landscaped grounds with mature trees and guest house. Many additional features in the asking price of $125,000. M.L.S. 13506.
388-6424 SYL SHUMKA 385-7373
JUNE HOUGHTON 477-6185

HENDERSON REALTY
385-9741 Anytime

OPEN HOUSE

Friday and Saturday

2 - 4:30

4114 SHELBOURNE

New 3 br. electric home situated on lot in area of new homes. Asking $63,900. Will consider all offers. J. PARKER — res. 598-8352 or 385-9741

NEW HOME GORDON HEAD

2 large bedrooms — roughed in for a third bedroom in full high cement basement. Master bedroom has 3 pce. en-suite. Living room 16x13, separate dining room and nice cabinet electric kitchen with eating area. Centrally located near shopping, bus and recreation centre. Check this one out at $58,900.
Bill McCarter 592-3970 Bob Gibson 658-5153

$34,500

2 BEDROOMS

Excellent starter-retirement home in superb condition. Located in the popular Gorge-Tillicum area, close to shopping etc. Just listed and priced to sell. Chummy Crabbe 386-5555, 479-7998

B.C. LAND AND INSURANCE
530 Broughton St. 388-5555

WE SPECIALIZE

in floating homes from $17,800 to $39,500. Financing, moorage available. MACE MARINE, 453 Head St., 383-3324.

BY OWNER

1 year old 2 bedroom in Brentwood. Full price $58,500. Full basement, glassed in sundeck, near schools buses and fishing. Phone after 6, 652-2328.

ONE-BEDROOM HOUSE TASTEFULLY decorated, near Jubilee Hospital. $31,000. 595-5947.

250 HOUSES FOR SALE

WHITTOME'S

4520 West Saanich Road
Royal Oak Branch
479-1667

RESTFUL SECLUSION

3901 Blenkinsop

(Nr. Maplewood)
OPEN SAT. 1:30-4)

This CHARMING 20 yr. old (1445 sq. ft.) home is HIDDEN high among the oaks on a PARK-LIKE 1-3 Acre garden. This property particularly APPEALS TO THE LADIES who desire an up-to-date Kitchen (Laundry oin main) where they can step outside and enjoy the PEACE AND QUIET of the PRIVATE ground-level PATIO; entertain in the inviting DR. (with hugh private sundeck off) and in the warm SPACIOUS LR. with floor-to-ceiling F.P.; and require 3 BR's, 1½ Baths, a hugh Rec. Room also with floor-to-ceiling F.P. COME AND VIEW TO-DAY! MLS 14253.
479-1667 CATHY ATKINS 479-5427
479-1667 BRIAN BROWN 386-1234

ECONOMY NEAR NEW

$58,000.00

2877 Glen Lake Rd. Your offers are invited. Three spacious Bedrooms, Full High Lower level. Cathedral Entrance gives true grace and charm to this 10 month New Home. The Living Room is bright and cheerful with ceiling High fireplace, raised hearth, thick carpeting, Large Bright Windows. In-line Dining Room, Very attractive fixtures, Sliding glass doors to seclusion of the sundeck. Large family Kitchen. Very Modern. Though Hall. So much room for development in the lower level. Owner wants Your Offers. Asking $58,000.00. Dial Cliff Stretch 479-1667 or 592-3969.

Austerity Special

With

S-T-R-E-T-C-H

WATERFRONT REDUCED

NOW $44,900

Four room fully insulated practically finished home on over one half acre lot. 117 ft. waterfront, East Sooke area. Sit in front of the fireplace — look out upon the beauty of Sooke Inlet and the lights of the Sooke Village. The ideal spot for the artist or writer who wants tranquility and neighbours close by. Price reduced $3,000.00 to $44,900. Please dial Cliff Stretch, 479-1667.

DWELLING PLUS REVENUE NO STEPS

Five room no step Electric heated home for owner plus 3 room no step self-contained separate entrance in-law suite. Located at 1870 Allenby. This fine area, so near the college, university and Simpsons-Sears. Offered at $54,900.00. Owner moving to Mainland. See it and present your offers. Diel Cliff Stretch, 479-1667.

J. H. WHITTOME and CO. LTD.
ROYAL OAK BRANCH

I P R
Island Pacific Realty Ltd.
3200 QUADRA 388-6231

OPEN HOUSE

266 SHIPS VIEW

Off Sagoon and Matilda

Sat., Oct. 18

Executive type 3-bedroom fully developed on 2 levels with sauna. Owners moving. Urgent sale. For prior showing call: BOB KEELING 388-6231 or 383-3860.

OPEN HOUSE

2942 LARKDOWNE

SAT. 1:30-4 P.M.

LANSDOWNE SLOPE

Executive type bungalow 3 bedr. on full bsmt. 4th bedroom plus rumpus room 30x15 with FP. Big living room with FP and dining room 15x12. Immaculately landscaped lot with seclusion in the back. Pie shaped lot 1,000 sq. ft. Priced to sell at $74,900. Call: OLE KNUDSEN 598-2461 or 388-6231. No drive bys please.

LARGE

1,200 SQ. FT.

2 bedrooms could be 4, large living room with fireplace. Has full concrete basement. Within 5 minutes of downtown. Priced to sell at $42,900. (Realtors I will give subs). Call: GERRY FINNIGAN 388-6231 or 479-1040.

4 BEDROOMS

$42,500

Older home in Esq. Big living room, big kitchen. Ideal for the large family. Newly renovated. Good size lot. Call now for appointment. OLE KNUDSEN 598-2461 or 388-6231.

COLWOOD

Nice 3 bdrm home., no bsmt Seclusion, high and dry, 3½ yrs old. Asking only $44,500. Must be sold immediately. LARRY QUAG. 388-6231 or 479-6609.

3 BDRMS.

CLOSE IN $34,900

A very pretty little house nestled in the trees. No steps and an easy care lot close in. Excellent starter or retirement. Act fast, this will sell quickly. MLS. Call: GLENN NICHOLLS 388-6231 or GERRY FINNIGAN 598-7689 or 479-1040.

VIEW ROYAL

$52,000

LARGE living room with fireplace, sep. dining room, 2 bedrooms, and 4-pce. bath on the main plus partially developed full basement. Corner lot only 1 block from ocean. To view please call BOB KOHLNESS, res.: 598-7689 or off.: 388-6231.

OPEN HOUSE

FRI.-SAT. 1-5

3672 Crestview

Delightful 3 BR home in choice area of Cadboro Bay in Oak Bay. Spacious L-shaped living and dining room, fireplace, beautiful hardwood floors throughout, bright modern kitchen with eating area, large bathroom. Full basement with extra room and 2-piece bath. Large double drive-in garage, with privacy. This home has been newly redecorated inside and out, access to nicely landscaped yard VACANT. Realistically priced at $79,500. Trades considered. For prior viewing phone owner, 592-4989.

SIDNEY

Centrally located, no step, two bedroom, completely redecorated. $43,900. Capital Region Agencies, 656-3951, Jim Sloan, 656-5211 or Jim Jones, 656-4597.

FOR SALE NEW HOMES

3 bedrooms with basement in Crofton area. $36,000 complete. Call 386-6113 or 388-9097 collect.

TOD HACKETT CONSTRUCTION LTD.
Days 384-1101 Nights 479-6416

250 HOUSES FOR SALE

P.R.B.

P. R. BROWN AND SONS LTD.

NEW HOME

$65,900

1300 sq. ft. Lindall-Type cedar chalet, basement, carport, two baths, living room with F.P., dining room, 3 bedrooms. Upper and lower sun decks. Within 3 miles of city hall on a large double view lot. Priced to sell $65,900.
385-3435 STAN WINTERBOTTOM
Res. 598-2253

P.R.B.

FAIRFIELD

An attractive home in a very desirable area. Immaculate, with 3 bedrooms on the main floor and one down. Living room with brick fireplace, dining room—hardwood floors—bright kitchen with eating area. Full high basement with family room. Drive-in garage. Large deep lot with patio and fully fenced backyard. Asking price $69,500.
385-3435 J. EVANS 477-4452

P.R.B.

FAIRFIELD

$49,000.00. Immaculate 2 BR home with beautiful landscaped yard. Near a park and the sea. Has dining rm., cozy L.R. with fireplace, part basement and attached garage. It's a pleasure to show this most appealing home. ML-14337.

Roy Anderson
385-3435 477-5057

P. R. BROWN and SONS LTD.

Park Pacific

For appointment to view the following fine listings call:
ROBERT YOUNG
479-2115 or 477-8749
GEORGE BLACK
479-8886 or 383-4124

1 OAK BAY—JUST LISTED — ASKING $66,900. Lovely two-bedroom home in a prime area, close to all amenities. Bright family kitchen. EXTRA BEDROOM and BATHROOM DOWN. Exclusive listing. Courtesy to all agents. PARO.

2 JUST LISTED — O'CONNELL PLACE — ASKING $59,900. Ideal 3-bedroom family home on quiet st. Carport plus extra parking. Rec room down. Exclusive listing. Courtesy to all agents. PARO.

WILLS and WONNENBERG REALTY LTD.

1318 ESQUIMALT RD. — 384-0581

ESQUIMALT

Better than average older home, on quiet street. Three bedrooms, could be four or have rec room in basement. Lovely garden and fruit trees. Duplex zoned. Asking $47,900. For viewing call PHYLLIS COUTTS or BETTY McFARLAND 384-0581 (24 hrs.)

CEDAR HILL GOLF COURSE

How would you like a brand new home on GOLF COURSE? Have your choice of 2-3 bedroom homes 1½ baths, large living with FP, dining and attractive kitchens, beautiful carpeting and magnificent view—all for the asking price of $63,900 or $64,500. For viewing call BETTY McFARLAND or PHYLLIS COUTTS 384-0581 (24 hrs.)

OLDER HOME IN ESQUIMALT

4-bedrooms, 1½ baths, large gracious living room with FP. Entertainment sized dining. Large family kitchen with rec room in F.H.C. basement, drive-in garage plus carport. Asking only $57,500. This will go fast. Call PHYLLIS COUTTS or BETTY McFARLAND at 384-0581.

PANORAMA

Enjoy the best view in Victoria from your easy chair. Look across Esquimalt Harbour to downtown Victoria. See ships in the harbour by day and city lights at night. All this from your living room, dining room, and kitchen!
Treat yourself to one of these fine homes in Colwood. Each of the unique styles — Polynesian, French Provincial and Bavarian — has a special appeal. All are designed for carefree family living with 3 bedrooms, 2 fireplaces, ensuite bath and full basement.

$66,900 - $76,900

$77,900

Come and see for yourself. Take Sooke Rd. from town, turn left on Metchosin, then left on Farview.

RIDLEY BROS.

Development Co. Ltd.
Member Victoria HUDAC
478-1721 EVES: 388-4773

CONSOLIDATED REALTY LTD.

LOW COST FINANCING

In a new Saanichton cul-de-sac of intriguingly unique house designes THIS HOME STANDS OUT. A gracious 1356 square feet of comfort in 3 bedrooms (master has 3 piece bath) dining room and living room with fireplace, full basement for future development (with fire place) and time left to choose your own colours, carpets, fixtures and cabinets. A large, low interest mortgage is available and the $68,400 price tag is open to offers. Check this one out now and we'll show you a selection of new homes priced from $64,900.

RICK KALLSTROM
386-0751
BOB VAN PELT 477-5743
Office 384-8038

BY OWNER

8 miles from town. 5 acres, three bedroom custom built Spanish style house. 1400 sq. ft. main floor, sunken living room and fireplace, large rumpus room. Reduced to $79,500. Optional adjoining 2½ acres, $6,000. Will take motor home as part payment. 479-5991.

SWAN LAKE — TOWNHOUSE

Located in a beautifully landscaped area this 2-bedroom 1½ bath unit is among 24 quiet units. This 1½-year-old unit is an ideally priced starter or retirement at $44,000. Present 9% mortgage at $22,000 can be assumed. Call 479-8347.

BY OWNER, BRENTWOOD BAY, 6-month-old 2-bedroom house, basement and carport, large landscaped lot, close to schools and store, new semi-rural subdivision, good financing can be assumed. $52,900. Phone 652-5547.

FISHER ROAD, COBBLE HILL, two bedrooms, two bathrooms, house. 743-5156.

250 HOUSES FOR SALE

JACK MEARS OAK BAY REALTY LTD.

"The Professional People"

Coast to Coast Real Estate Service

2194 OAK BAY 598-3321
3618 SHELBOURNE 598-3344

OPEN HOUSE
2962 Porcher Place
Friday 2:00-4:00 p.m.
Colwood cul-de-sac. Modern colonial, three bedrooms and den, sundeck too will please you. Master bedroom with ensuite bathroom. Third bathroom roughed in near the basement billiard room. There is also a panelled get-together room, apart from the charming carpeted living room looking out onto the old oak tree and velvet lawn. Do your children take riding lessons? Trails and pasture right by your home. Immediate possession. We can also help with financing. Full details with LYNETTE DELAHUNT 598-3321. $59,900.

OPEN HOUSE
5152 SANDGATE
SATURDAY 1:30 to 4:00
Don't miss viewing this unique new home on an 80x270 foot lot. Quality construction and quality fixtures thru-out. Don't believe me, come and see for yourself — it's a pleasure to show. For further information call: KEN PORTER or MARJ NAPPER at 598-3344. MLS No. 14169.

GOLDEN AGE SPECIAL
Compact 2 bedroom home with extra bedroom and plumbing down for guests. Cosy living room with fireplace; roomy, updated kitchen for Mom; flower and vegetable gardens to keep Dad busy! Separate garage on this 120x49.5 lot. $5,000 will get you in 129 Moss Street by Xmas. Call: ALAN OR IRIS VERNON to view at 592-0968 or 598-3344.

YOUR DREAM HOME
$61,900
is waiting on a cul-de-sac in Brentwood with nearly 1300 sq. ft. This home has 3 good size bedrooms with master en suite, a large basement roughed in for family room, and a finished smaller room also roughed in for 3rd bathroom. To make it more attractive there is also a large mortgage that could be assumed. To view please call: MARJ NAPPER or KEN PORTER at 598-3344. MLS# 13854.

SEAVIEWS
With seaview from every room this new home in Metchosin offers an ideal setting for the family that only needs two bedrooms. A unique design that offers 1 bedroom and 4-piece bathroom on each floor also provides an open beam living room plus formal dining room on the upper level. Downstairs which is ground level there is a family room with attractive fireplace, a workshop and laundry room. Price $86,900. (MLS) For details call: KEN PORTER OR MARJ NAPPER at 598-3344.

UNDER $50,000—A WONDERFUL STARTER
22 year old bungalow with basement, living room with fireplace, cut little separate dining room, nice big kitchen with sundeck off. 2 bedrooms and 4-piece bath on main floor. Nice area in Esquimalt. MLS No. 12863. For further information and appointment to view call: EDNA MACKENZIE anytime at 598-3344 or 595-4596.

$51,900
OAK TREE COTTAGE
Hidden in the quiet woods on a dead end Quamichan Way, by lower Foul Bay. Two ample bedrooms, living room with brick fireplace, nothing but greenery in seasons ever-changing, framed by your front windows. Kitchen with dining nook and most interesting, an enormous high work room or ? big enough to build a boat or hold a party. Lane entry plus cement parking pad in front. Taxes $511 gross. Details on appts. LYNETTE DELAHUNT 598-3321.

FAIRFIELD
2 bedroom stucco. Basement with drive-in garage.
RUTH or BEN BENNETT
592-6257 598-3321

MANN
T.L. MANN and ASSOCIATES LTD.

FAMILY HOME
$65,500
FOUR BEDROOMS, BIG REC. RM. EXTRA HIGH BASEMENT. CARPORT. DRIVE-IN GARAGE AND PARKING PAD. FIREPLACE IN LIVING RM. AND REC. RM. SPACE FOR ANOTHER BEDROOM AND BATHROOM.
MLS 13457

IDEAL LOCATION
CEDAR HILL
STAN PELLAND
BUS 598-5144 RES. 598-5427

MODERNIZED
NEAT-ATTRACTIVE ONE-LEVEL, BUNGALOW
THREE BEDROOMS
$46,000
WALL-TO-WALL RUGS IN KITCHEN, LIVING ROOM AND MASTER BEDROOM. KITCHEN INCORPORATES DINING NOOK. OIL FORCED AIR HEATING. PLUMBED FOR WASHER AND DRYER. FENCED REAR YARD WITH UTILITY SHED. M.L.S.

NEAT AS A PIN IN VICTORIA WEST
KEN MANN 592-7443
STAN PELLAND 598-5427

OAKLANDS
$57,750
A FANTASTIC FAMILY HOME IN ONE OF THE BETTER RESIDENTIAL AREAS OF VICTORIA. BIG LIVING AND DINING ROOMS, F.P. AND W-W CARPET. FAMILY SIZE KITCHEN AND EATING AREA. A TOTAL OF 4 BEDROOMS—3 UP, 1 DOWN, 1½ BTHS, REC. ROOM AND MUCH MORE. 1300 SQ. FT. ON MAIN FLOOR. EVEN ROOM FOR UNIVERSITY STUDENTS. NOT TOO MUCH GARDENING, BUT LOTS OF GOOD LIVING. OWNERS BUILDING — POSSESSION 60 DAYS. M.L.S. CALL
KEN MANN 592-7443
STAN PELLAND 598-5427

2-BEDROOM HOME ON A beautiful corner lot in Ladysmith, with garage and fruit trees. Place to retire for low price of only $25,000. 112-245-4871.

250 HOUSES FOR SALE

GARDNER REALTY Ltd
899 FORT ST.

HIGH QUADRA
This beautiful 3-BDRM home on quiet street features LR with slate FP, in-line DR, modern kitchen and attractive 4-pce bath. Basement has rec. room, drive-in garage, and lots of space in workshop area. The setting for this home is parklike with large 161 ft. deep lot, and backs onto Playfair Park. Back concrete patio provides ideal picnic and barbecue area. See this exclusive now at only $57,900.
385-7721 DALE BRIGGS 592-3978

LANGFORD SECLUDED 1.3 ACRES
This newer 3-Bdrm no basement home is absolutely immaculate and features LR with stone FP, DR with sliding doors to sundeck, modern kitchen and adjoining utility room, 3 Bdrms and renovated bathroom. Large carport and huge workshop area complete this tremendous buy on 1.3 acres of parklike setting for your next home. See it today — at only $55,900. It won't last!
385-7721 DALE BRIGGS 592-3978

FAIRFIELD BIG FAMILY HOME
This quality built heritage home is located in Fairfield and features panelled walls, beamed ceilings, stained glass windows and numerous built-ins in LR and DR. Living room has brick FP to add to the atmosphere of this lovely home. Fully modernized kitchen with W-W. Three bedrooms on main, possible 2 more in basement plus 2 more upstairs make this real value for space seekers. Three pce bath on main plus possible 4-pce bath in basement. Priced to sell at $63,900.
385-7721 DALE BRIGGS 592-3978

Heritage Home
This beautiful heritage home in Fairfield provides quality living with spaciousness. Main floor features LR, adjoining DR with beamed ceiling and beautiful chandelier, FP and entry to fully modernized kitchen with W-W. 2 Bdrms, den and 3-pce bath. Upstairs has 1 Bdrm with room for another. Downstairs has fourth bedroom, 3-pce bath and loads of workshop space. Come and see this character home for yourself at reduced price of $63,900.
385-7721 DALE BRIGGS 592-3978

4 BEDROOMS RUMPUS ROOM 1½ BATHS DOUBLE CARPORT EXTRA PARKING NEW LISTING 8 YEARS YOUNG $59,900
385-7721 CLIFF SALMOND 477-3626

ONLY 3 YEARS
Exceptionally spacious 3 bedroom family home. Custom built by present owner. Has large entrance hall, living room with bay window and arch type brick fireplace, good size dining room, walnut kitchen with built-in dishwasher and separate eating area. Tastefully decorated and high-quality carpets throughout. Professionally finished 35x15 family room and many extras. Over 1700 sq. ft. of finished living area. The downstairs would accommodate a beautiful above ground in-law suite. This home must be seen inside to appreciate the workmanship. Located in the Burnside area, close to all schools, shopping and tranpsortation. Good value at $66,500 . . . New MLS No. 14271. For viewing call:
385-7721 BILL WEISS 598-8443

"TRADER'S DELIGHT"
WATERFRONT INLET HOME
TRADE EQUITIES
IMMEDIATE POSSESSION
Here is your opportunity to move into a new house, without waiting for yours to sell. Only one new panoramic water view home left. DESIGNED with tomorrow in mind, when seclusion will be hard to find, not out of reach of town (3 miles from Victoria, city centre). Get settled in before winter. Avoid the frustration of putting off till tomorrow the move that can take place now!
FINANCING ARRANGED
DAVE GIBSON
388-9172 388-5647

10¾ per cent MORTGAGE
OPEN HOUSE
1 p.m. - 5 p.m. THURS., FRI. and SAT.
Located in Cadboro Bay off the 2600 Block Arbutus Road. This quality-built, limited size, subdivision will consist of, when complete, 9 custom desinged homes, built by David Gurr. The two houses presently under construction are of varying designs to complement the first house that has been sold.
Let our realtors work with you in custom designing a home to your individual requirements.
FOR PRIOR VIEWING CALL
388-9172

FARMERS & MERCHANTS TRUST
"REAL ESTATE HAS A PRICE" "INTEGRITY IS PRICELESS"
731 FORT STREET

TUMBLEWEEDS

FRED BASSET

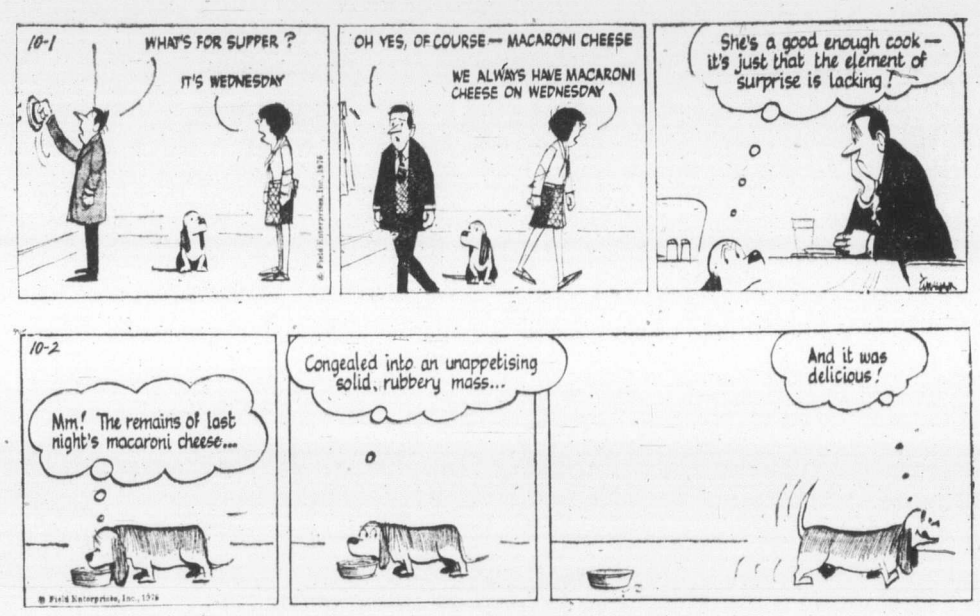

FUNKY WINKERBEAN

250 HOUSES FOR SALE

KASAPI
Construction Co. Ltd.
Mortgages from 10¼ percent
BUY
One of our new homes in various preferred locations and benefit from our low N.H.A. interest rates and single term mortgage.
TRADE
Your old home for one of our new ones plus possible brand new furniture. Features of the new homes to consider are: Extra large lots. Rustic stone fireplaces. En-suite bath off the master bedroom. Basement features include fireplace, 3 pce bath, rumpus room and possible extra bedrooms roughed in for your easy development.
BUILD
the home that suits you on any one of our spacious lots or your own. Complete personal service from designing and estimate to the finishing touches with fine quality workmanship.
CALL
us at 386-6191 anytime or drop in and see us at 538 Dupplin Rd. Ask about our one year warranty.
MEMBER OF H.U.D.A.C.
Open Sat. 1:30-4:30
3850 Saul St.
Close to town, brand new, delightfully different custom built 2 bedroom home, superior finishing and colour co-ordinated thro-out. Just a few specials are the F-C cameo marble FP, rock feature wall in DR, butcher block cabinet K with large breakfast area and tasteful lighting. Room for 3rd bedroom and R.I. addn. bath in bsmnt. Priced for quick sale at $55,900. To preview please call HERB McDANNOLD 658-8844 or 382-9191.
Open Sat. 1:30-4:00
6421 Anndon Pl.
Park Setting
Beautifully landscaped — on quiet cul-de-sac, better than new 3 BR home. 1½ baths with 1220 sq. ft. on main, full basement, price $64,900. Call ANNE HOPKINS 382-9191 or 478-0486 or PAUL HYATT 656-3150.
PRIVATE SALE
ALMOST NEW, 3 BEDROOM house, near schools, shops, Price reduced, $56,000. 904 Shearwater.

250 HOUSES FOR SALE

TOWN AND COUNTRY REALTY
3579 DOUGLAS STREET
382-7276
VIEW
New—quality built homes with luxury extras in beautiful Douglas Hill area of Cobble Hill. Large 16000 sq. ft. view lots. Choose now and select all your own rugs and decor. Full price $54,900. Call Allan Kienman, 592-9771.
OAK BAY
This quality built spacious bright home on ½ acre lot on very desirable street features very generous sized rooms throughout. 3 bedrooms, den, rumpus, liv. rm. with fireplace, dining rm., family size kitchen with family breakfast area. 3 bathrooms, one en suite to master bedroom. Back garden has complete privacy for family or entertainment use. Many extras included. Full price $145,000. Clear title. Call A. Kienman for details or appointment. 382-7276 or 592-9771.
$48,000
2 bedrm. no step home near Town and Country. Act fast on this. Phone Jim Webber. 382-7276 or 658-5977.

Whyte & Gower
Oak Bay Properties Ltd.
2227 Oak Bay Ave.
592-2407
OAK BAY ABSOLUTELY IMMACULATE
This two-bedroom plus bungalow in tip top shape. Wall to wall carpet throughout, everything the way you will like it. A nice lot with lane at rear. Situated close to all amenities. Immediate possession. For appointment to view please call ALEC GOWER 592-2407.
SIMPSONS-SEARS
is just blocks away from this spotless 3-bdrm. starter or retirement home. Everything is updated included the guaranteed exterior paint. Good sized lot with fruit trees, vegetable garden and drive in garage. Try your offer on the asking price of $45,000. BRUCE WILKIN 592-2407 or res. 598-8366.

250 HOUSES FOR SALE

Investors
SYNDICATE REALTY LIMITED
620 Broughton 386-7721
OPEN HOUSES THURS.-SAT. 1:30-4:30
VERA CRUZ PL. OFF FRANCISCO TERR. OFF TYNDALL AVE.
ONLY TWO LEFT
DELUXE HOMES ON CUL-DE-SAC
10½ PER CENT MORTGAGE
$65,900
LEO PIGERT IN ATTENDANCE
386-7721
ALSO OPEN
4378 and 4382 SHELBOURNE ST.
Immediate possession for this well-constructed and nicely finished 3-bedroom home. Over 1240 sq. ft. on main floor. Full basement with roughed-in rumpus room and finished fireplace.
ASKING $59,900
Call Evan Williams or Leo Pigert at 386-7721 anytime.
DEEP COVE SECLUSION
Finish it to your liking. I have a 2500 sq. ft., 2-storey home, plus full basement at the end of a secluded, cul-de-sac in Deep Cove. It is presently at the lock up stage and is set on ½ acre of Arbutus and Fir trees. $68,500. Call Joe at 383-8892, 4:30 7:00 p.m.
PRIVATE ESTATE SALE
860 Tulip Ave., Open House, 1-5 p.m. Sat., Sun. charming 2-bedroom, living room with fireplace, large dining room, full basement, double garage and workshop, 479-3850.
DUPLEX BUILDING FOR SALE, $7,000 delivered to lot Victoria area. Approx. 15-years-old, suitable for duplex and single family dwelling Taylor House Moving Ltd. 478-8864.
3 BEDROOM SEAVIEW HOME, double carport, sundeck, in-law suite, half acre, Cordova Bay area $76,500. 658-5916.

250 HOUSES FOR SALE

MAYFAIR REALTY
3147 Douglas St. 386-2955
Woodward's Mayfair Centre
$3,000 PRICE REDUCTION
Custom built Brentwood home must be sold. 3 BR, 3 baths (one R-1). Immediate possession after conveyance. MLS 14125. $69,500. LEIGHTON NOBLE, 386-2955 or res. 658-8968.
LAKEHILL
For the mature family or retirement, no step rancher with over 1300 sq. ft. on one floor. 15x24 panelled living room with oversize fireplace, 2 good bedrooms, panelled den, workshop. Extra large lot averages 80x245, offers privacy, fenced and is on sewer. Bus stop at door. Asking only $64,900 (MLS 14207). FRANK BOUSFIELD, 386-2955 or res. 382-4968.
HANDYMAN'S SPECIAL
3016 ALBINA
Investment opportunity — 2 bedrooms, living room kitchen, half basement, 50x133 lot. Full price only $29,500.00 G. CHAN, 386-2955 or F. BOUSFIELD, 386-2955 or res. 382-4968.
BY OWNER
GORDON HEAD
IN-LAW SUITE
Illness forces sale of lovely 1½ year home, 3 bedrooms, master ensuite, livingroom, diningroom, large kitchen, sundeck up. Plus 2 bedroom self-contained suite in daylight basement. Fireplaces and wall-to-wall up and down. Dishwasher, garburetor, central vacuum system, large back fenced and landscaped. Spotless condition. Best buy in district. $71,000 firm. 477-8671.
THIS 1½-YEAR-OLD END UNIT TOWNHOUSE, features 3 bedrooms, 1½ bathrooms, fireplace, wall-to-wall carpeting, and no wax cushion floor throughout, unique and very private fenced patio area, and a full basement ready to develop. All this in a beautifully landscaped treed area with swimming pool and children's playground. Ample visitor parking, low maintenance and a large mortgage assumable at 9¾%, make this an excellent buy at only $46,000. For appointment to view, phone owner at 479-1932.
MODERN 4-BEDROOM FAMILY home in lovely tread area, close to schools, one mile from beach. Cozy fireplace, carport, sundeck, large fenced yard full of shrubs, flowers and green lawn. Room to develop in full high basement. Come and see anytime. 478-2693. $55,900.

250 HOUSES FOR SALE

Byron Price and Associates Ltd.
804 BROUGHTON ST. 385-2458
LOCATION! The "Downes"
Location is so very important and this home has it — just off the "Downes" in Oak Bay. Bungalow style — full basment with rumpus and space for more rooms — on a lovely landscaped level lot. Living room with fireplace and deep carpeting, separate dining room, den or 2nd bedroom has deep shag, absolutely immaculate throughout, good financing available, hurry on this one. Homes come on the market so seldom in this area.
GLADYCE McLURE — 385-2458
GORDON HEAD on a Cul-de-sac
$69,800
This quality built, 5-year-old home, is located on a LARGE, 70x170 fenced and landscaped lot. Everything in this FINE home in first class condition with family accommodation. You will appreciate the entrance and hall design. Lower floor developed with recreation room. For full details and appointments to view, please call (anytime)
385-2458 Leila Ryan 598-2171
A REAL BEAUTY FOR A QUALITY-MINDED BUYER
—4 nice sized bedrooms
—2 bathrooms (1-3 piece, 1-4 piece)
—2 floor-to-ceiling stone fireplaces
—Feature wall in real wood panelling
—Cedar shake roof
—Easy to handle landscaping
—All exterior doors solid hard core.
—A complete medallion home.
And a lot more.
$83,900
Phone 477-5594
NANAIMO
2 bedroom full basement home with 18x32' heated pool on second lot. Could be built on. Fireplace, new carpeting, landscaped. Must sell, make an offer. 758-2958.

250 HOUSES FOR SALE

FOR SALE Royal Trust
3400 Douglas St.
384-8001
OPEN HOUSE
WED.-FRI. 1 P.M.-4 P.M.
FRIDAY 1 P.M.-4 P.M.
2800 BEACH DRIVE
UPLANDS $139,000.00
Architect designed for comfortable elegant family living with seclusion as a bonus on this ½ acre of professionally arranged garden fringed with decorative trees for privacy. A minute walk to a popular sandy beach and just a few steps to a wilderness park. This home is spacious with 4 bedrooms, 4 bathrooms, gracious circular dining room, 3 fireplaces. Library, extra-large rec. room, large workshop and oodles of storage and walk-in closets. The property is fully fenced for extra privacy. A home to see and make an investment in. Priced far below replacement value. MLS. MARION HOPKINS 384-8001 of Res. 592-4351.

OPEN HOUSE
FRI. AND SAT. 1:30-4 P.M.
3065 BEACH DRIVE
URGENT SALE
One of today's best buys. No-step rancher. 4 bedrooms — 3 bathrooms — den — living and dining room in-line — full basement with rec. room — on large easy-care lot — open to offers on asking price of $113,000. To view call JESSIE McGRATH, 384-8001.

OPEN HOUSE
1:30-3:30
FRIDAY
3508 PLYMOUTH ROAD
Prime North Oak Bay
4-way split level
23x15 living room with sep. dining room
—family room and utility off kitchen
—huge entrance foyer
—3 bedrooms up, 1 down
—master's den 16x12
—sundeck, patio, superb landscaping
—decorated to perfection
Excellent value at $125,000.
JEANNIE DEWHURST
384-8001 477-6040

OPEN HOUSE
FRI. and SAT. 2-4 P.M.
7041 TAMARIN
(Off W. Saanich Rd. To Columbia)
Three bedroom rancher. Brand new and complete with down boxes for your geraniums. $45,000 assumable mortgage at 10¾% with payments of $425 P.I.T. per month. Full high basement. Asking $69,500.
LEN TAYLOR or ETHEL WALLACE
382-9485 384-8001 382-5998

OPEN HOUSE
FR. AND SAT. 2-4 P.M.
4951 THUNDERBIRD.
Three bedroom rancher on Cordova Bay Ridge. Master bedroom ensuite. Full Basement with extra bedroom, family room and 2 pce. bath. Lovely landscaped lot with some sea view. Price $79,900.
ETHEL WALLACE or TEN TAYLOR
382-5998 384-8001 382-9485

OPEN HOUSE
FRI. AND SAT. 2-4 P.M.
2047 FERNDALE RD.
If you are looking for a prestige family home, then don't fail to see this! 2400 sq. ft. of luxurious living including 5 bedrooms, separate dining room, large living room, delightful kitchen with built-in dishwasher, eating area, large sundeck for your outdoor entertaining. Full basement. Large family room with fireplace. Triple plumbing. On a nicely landscaped lot. Asking $95,000. In attendance
ETHEL WALLACE or LEN TAYLOR
382-5998 384-8001 382-9485

OPEN HOUSE
412 WEST BURNSIDE
SAT. 1-4 P.M.
$32,500.
This Townhouse is now reduced for quick sale. Living room with sliding doors to private patio. Kitchen with eating area, stove and fridge included. 2 bathrooms and 3 bedrooms up. Swimming pool and play area for children. Very low down possible and payments all inclusive are under $400 per month. Call PETER TER VEER 384-8001 or 479-1588.

OPEN HOUSE
SAT. 1-4 P.M.
4033 McLELLAN (off Kenneth)
Immaculate 2 bedroom home, L shaped dining and living room. Quality carpet throughout, cabinet kitchen with fan and dishwasher, garburator, drive-in garage. Full basement, sundeck, carport, secluded lot. $58,500. STAN SAGE in attendance 384-8001 or Res. 384-4347.

OPEN HOUSE
828 TULIP
SAT. 1:30-4:30 P.M.
Just like 2 houses in one. Built 1962. 4 bedrooms, 2 full bathrooms. Double carport, sundeck that catches all sun. Large lot. Make an offer even if it seems silly. Immediate possession.
DAR GARSIDE 384-8001

OPEN HOUSE
SAT. 1:30-4 P.M.
1041 LESLIE DRIVE
Pretty 2 bedroom bungalow with a 3rd bedroom and bath in the full basement. Level entrance, nice living room with fireplace, U shaped kitchen with separate eating area. Lot size 80x85 with mature trees and rock outcropping offering some privacy. Quiet area off Tattersall to Savanah to Leslie Drive. MLS. Asking $55,500.
MERYLE or CHESS HAYS
384-8001 Res. 658-5663

NORTHRIDGE $61,800
Treed — approx ½ acre. An attractive 3 bedroom split level home with a slightly unusual (well desinged) floor plan. Rec. room, extra 2 pce. bath, utility and storage room downstairs. There is an attached garage plus an additional concrete parking space. This desireable home is only 2 blocks from Victoria's most modern (teaching concept) Elem. school. JUST LISTED. PLease call RAY SMITH for further information, 384-8001.

CUTE COTTAGE
NEW MLS
ONLY $39,900
Lovely large lot in the Marigold area. 2 bedrooms, large living-dining room with fireplace and new wall-to-wall carpet. Bright kitchen with utility room off. Be first to view with JOHN MORRY 592-9770 or JOYCE MILLER 598-3776 or 384-8001.

MOUNT DOUGLAS PARK
This is a lovely family home in immaculate condition both inside and out on a large lot. This home offers 3 bedrooms and two baths on main floor with bright spacious kitchen, with open beam ceiling with cedar planking. Downstairs finished attractive family room, 1 bedroom and laundry with lots of built-in storage. This home must be seen inside to appreciate fully its potential. Full price $65,000.
MARK MACKENZIE
384-8001 595-4596

CORNER SOOKE RD. and HUMPBACK ROAD
If you are looking for an almost new 2 bedroom home plus a guest cottage completely self-contained, packaged on a 2½ acre country lot yet not isolated do come and view this new Multiple Listing. To view phone JOHN MORRY 592-9770 or JOYCE MILLER 598-3776 or The Royal Trust Co. 384-8001.

VIEW OF JUAN DE FUCA AND OLYMPICS
$47,500
4-yr.-old, well cared for 2-BR home. Close in. One block to bus and close to schools. W-w throughout. Windows dble. glazed and screened. Partial basement. Fenced garden. Ideal for small family. Phone 385-5270 after 5 p.m. Monday-Fri., anytime Sat. and Sun.

BY OWNER
3 bedroom, 1½ baths, 1 year old, Colwood, $56,000. 478-8200.

RYAN PROPERTIES LTD.
Dedicated Service — Integrity
G. E. Bus Ryan, 382-8135 anytime.

250 HOUSES FOR SALE

DANE DEVELOPMENTS
OPEN HOUSE
THURS., FRI., SAT. and SUN.
2-4 P.M.
1052 CRAIGDARROCH
(off Fort St.).
This one owner custom built home, 11 years young must be seen to appreciate the value. Asking $99,500.
Situated in the Rockland area, this family home offers you 4 bedrooms, large working kitchen with eating area, lovely sunny den with shaped living-dining room shaped living-dining room with fireplace. One 4 pce. and two 2 pce. baths. Downstairs features a 30x14 rec. room with a kitchen. All of this on a 50x168' lot.
3 NEW HOMES
DIRECT FROM BUILDER
PRICED FROM $56,900.
Here is a chance for you to watch your home grow, if you buy now! Have your pick of colours for carpeting, lino, etc. All of these homes are in the Gordon Head area, and are priced right.
ALMOST WATERFRONT!
OPEN HOUSE
FRI., SAT. and SUN.
2-4 P.M.
3863 CADBORO BAY RD.
Brand new 4 bedroom direct from builder. Offers 2500 sq. ft. of finished living area. Situated on a lovely 102 x 107' lot backing onto Gyro Park.
CONNIE CHANDLER
(595-3905) OR
GORDON BERGSTOM
(477-2963)
Office: 592-2449

JOHNSTON REALTORS APPRAISERS 385-2471
1306 BROAD ST. SINCE 1903
HERE IT IS!
$52,900
OPEN SAT. 1-3
119 MARLER DR.
—Sparkling ranch bungalow. Near new, located close to town, in an atmosphere of park, trees and stream.
—Charming living room (fireplace) and 3 bedrooms (W-W carpeting), modern cab. kitchen and bright dining area, attractive bathroom (vanity). Also good utility room.
—Additional features — 12'x9' workshop, carport, sundeck, shake roof, landscaped lot ⅓ acre with 100' frontage. MLS. To view before open house, call BOB CARTER — 598-6143 or 385-2471.
OPEN HOUSE
2027 FREDERICK NORRIS
SAT. 1:30-4:00
—4 spacious bright bedrooms.
—3 deluxe vanity bathrooms.
—3 brick to ceiling fireplaces.
—Extra large rumpus room.
—Heavy cedar shake roof.
—Beautiful landscaped treed lot.
—Quiet no-thru quality street.
—Exciting new MLS listing.
SPECIAL VALUE at $115,000.
See it today with JACK BETTS and BILL McCULLOCH
477-4042 385-2471 478-4487

SEABOARD PROPERTIES LTD.
7178 WEST SAANICH RD.
BRENTWOOD BAY 652-1141
107 MADDOCK ST. WEST
Older 2-bedroom home, well located on good lot. Excellent condition, $49,900.
652-1141 FRANK CSINOS 652-5528
5 ACRES
Beautiful location, large Ranch style home, with big dining room and big living room, landscaping out front, pasture out back. Double garage. Exclusive with Tom Evans 652-2620. For the asking price of $125,000.
PARADISE
572 Paradise in Fact. A great starter home. Aluminium siding. Two bedrooms, no step home. Low, low taxes, 9% mortgage can be assumed. Water views, near Marina. Exclusive with Tom Evans 652-2620 at $37,900.

Douglas Realty Ltd.
12 CENTENNIAL SQ. 385-5784
SEAVIEW CONDOMINIUM
1 (B.R.) condominium with an expansive sea view of Gonzales Bay. Spacious L.R., dining area, fridge, stove, dishwasher and garburator. Quality carpeting and drapes included. Situated in one of Victoria's prestige condominium blocks. Try your offer on asking price of $50,000. JOAN HOPPER 383-3789 or 385-8784.
GORDON HEAD IN-LAW SUITE
Well built 3 bedrm. home. Attractive living-dining room, cabinet kitchen. Master en-suite. Full cement bsmt. with rec. room and laundry room plus furnished self-contained in-law suite to help with your payments. Nicely landscaped lot with extra parking for boat or trailer. Price reduced to $73,900. MLS No. 14384. To view call ANNA CHANDLER 384-6929 or 385-8784.
BY OWNER
4-bedroom home, fireplace in living room, large sundecks, separate garage, large fully landscaped yard, lovely greenhouse. Besides town water has own private deep well. Price $48,500. 10010 Siddall Road, Sidney, B.C. 656-5198. No agents please.
OFF DALLAS
Investment opportunity. 3100 sq. ft. Legal Duplex. Could easily be Triplexed.
RUTH or BEN BENNETT
592-6257 598-3321
JACK MEARS
OAK BAY REALTY LTD.

250 HOUSES FOR SALE

Montreal Trust

BRAND SPANKING NEW
OPEN ACCENT IS ON
WOOD
OPEN HOUSE
SAT. 1:30-4:00
805 BRADLEY DYNE

(Off West Saanich Road, just north of Ardmore Golf course). A great chance to view this exclusive beauty. Something different in design. The workmanship is superb! Beautiful kitchen with top quality Merritt cupboards and feature wall of old town birch. Dining room with rosewood feature wall. Feature wall in living room is of 1" by 3" cedar, a cameo Skylight in living room and dining room, WW carpeting throughout, electric heat, 2 full bathrooms on main floor plus another RI in full high basement, either 3 BRs or 2 plus an office or den as 3rd BR is panelled. Intercom, RI in for internal vacuuming. A better quality, uniquely designed home with accent on wood to blend in with completely secluded .93 acre lot in area of better homes. Dogwoods galore! Priced at $89,900. For prior viewing this MLS 13727 call:
386-2111 JEANNE LUCAS 477-1342

LANGFORD AREA
OPEN HOUSE
SAT. 2:30-5:30
2731 VANTILBURG CRES.

Immaculate 3 bedroom executive home, complete with its own swimming pool. This elegant home is a must to see.

DONCASTER HEIGHTS
OPEN HOUSE
SAT. 12:30-2:30
3720 KOOTANEY PL.

SUPERB 3 bedroom possible 4th bedroom home perched to overlook Victoria on three sides. Owner must sell. Offers on $92,500.
For further information call:
386-2111 DOUG ORR 598-1366

ARDMORE

3,000 sq. ft. executive home consisting of 5 bedrooms, den or office, 3 bathrooms, family room with F.P. off the large foyer plus entertainment sized liv. rm., din. rm. and a large eating area in a well planned kitchen. Oil hot water heating, separate double drive plus C-P. Situated on 1 acre lot which is being subdivided to ½ acre. Full price $130,000 or without extra lot $105,000. M.L.S. 132513.
656-3924 WELLS HOOKER 652-3634

MT. TOLMIE

Popular area close to all amenities, this 3 bedroom home is ready for new owners. Good financing for qualified purchaser. Asking price $74,900.
656-3924 WELLS HOOKER 652-3634

NORTH SAANICH

New 3 bedroom tudor style home on .70 acre well treed. This home has electric heat, built-in vacuum system, dishwasher, appliance centre, garburator, low voltage switches with master panel. A quality home offered at $74,900.
656-3924 WELLS HOOKER 652-3634

3½ BEDROOMS
PLUS
BUILDING-HOLDING LOT

—Drive by 1271 Hastings Rd.
—1264 sq. ft. good older home.
—House and building; lot 70x154 ea.
—Asking $59,900.
386-2111 HERB SMITH 386-3712

SIDNEY
HOME WITH SEAVIEW
$49,500

Older no-step bungalow in very desirable area. 60x120 lot tucked away on quiet street just steps from beach. Living rm. with fireplace, dining area off kitchen, 3 bedrooms and laundry room. A good starter-retirement home.
DARLENE PEDERSEN
656-3924 656-1881

NE WHOME
8567 BEXLEY TRCE.

(Just off Amity Drive in North Saanich.)
.47 acre treed property. 1460 sq. ft. living accommodation. Large liv. rm. with stone fireplace, separate dining room, kitchen with E.A. 3 bdrms., 2 baths, R-1, lower level with sliding glass doors to patio. Large sundeck with view of ocean. Electric heating. Vendor will consider all offers. M.L. 14229.
DARLENE PEDERSEN
656-3924 656-1881

EXECUTIVE HOME
SIDNEY
8508 LOCHISDE DRIVE

.55 acre with view of ocean. 2 storey, 2880 sq. ft. fully developed home. 4 bedrooms, 3 full baths, separate dining room, large living room with stone fireplace, 38.6x14 family room with 11x8 bar, stone fireplace. A house with dozens of extras but you must see to appreciate. A builders home of top quality construction. Asking price $123,900.
DARLENE PEDERSEN
656-3924 656-1881

david burr LTD.

655 FORT ST. 384-9335

OPEN HOUSE
WED, THURS, FRI, SAT
2-4:30 P.M.
4489 TYNDALL
(near Ferndale)

The perfect family home. Four-bedrooms, large living room and dining area, rec. room, 2 bathrooms, workshop and utility, covered sun deck over carport, beautifully landscaped lot 80'x145' and ample parking for boat or trailer.

$69,500

DON ROBBINS
384-9335 384-9072

FAIRFIELD

A real family home. Large living room with fireplace. Separate dining room. Family size kitchen with lots of eating area. Washer-dryer space just off kitchen. Four bedrooms, two of them extra large. Basement, and small easy to maintain garden. Close to schools, buses and stores. Priced to sell at (MLS 14393)

$48,900

To view this excellent buy call me RON McCONNAN aat 384-9335

OAK BAY

Beautifully landscaped 10,000 sq. ft. lot with circular driveway. Well planned 2 bedroom plastered constructed home, separate dining room, kitchen with eating area. Vacant. Listed at $66,900. Phone:
477-0191 JIM DONNELLY 652-2228
Royal Trust Real Estate Dept.

COLWOOD-BY OWNER
A-Frame, cathedral entrance, 2000 sq. ft. living area on .25 private treed lot, 4 bedrooms, 3 baths, roman brick fireplace in large L living room and dining room, electric cabinet kitchen, eating area, 23x18 rec room, mortgage, $43,000 at 10%, offers to $57,900. 478-5481 after 5 p.m.

QUALICUM BEACH
By owner, 3-bedroom cedar home, wall to wall, electric heat, 3 years old. Close to town and schools, offers on $39,900. Phone 752-6816.

JUST BUILT
Large lot, 3 bdrm home, located in a central area, close to schools and bus, not far from Portage Inlet. Call 598-6541.

NEW 3 BEDROOM, 1100 SQ. FT. of electric comfort in Shawnigan Lake, country club, $46,000. 384-1464.

250 HOUSES FOR SALE

WILLS and WONNENBERG REALTY LTD.

1318 Esquimalt Rd. 384-0581

MARYLAND AREA
PRICE DOWN
$10,000
SIDNEY
BEST BUY

This area has all beautiful homes —a QUIET CUL-DE-SAC just two blocks from Beach—LARGE 105 Frontage lot—just 4½ Yrs. YOUNG; BIG LIVINGROOM, brick fireplace; large dining area open to huge sundeck; SPACIOUS kitchen with AMPLE eating space; the master bedroom has SHOWER BATHROOM en suite; There are THREE more smaller bedrooms; The fully finished DEN has a Floor-to-Ceiling FIREPLACE—RUMPUS ROOM is LARGE and accommodates Billiard table—EXTRA Bathroom roughed in Downstairs—OVERSIZE Main Bathroom —SPECIAL!! There is a HONEYWELL Built-in AIRCLEANER SYSTEM, Ideal for ALLERGICS or ASTHMATICS (Good for you too!) (Value $1,000); Good landscaping and BIG vegetable gargen —EXCEPTIONAL BUY at ONLY $59,500. (Clear Title)

JOHN BISHOP
RES.: 656-2308
384-0581 (24 Hrs.)

SUPER HOME
4 BEDROOMS
3 BATHROOMS

Truly UNBELIEVEABLE construction—Built by a MASTER BUILDER—FANTASTICALLY Beautiful SPIRAL Stairway up to FOUR LARGE BEDROOMS—BIG living room (Character Fireplace) Dining in-line-SPACIOUS kitchen with HANDCRAFTED Cabinets—Utility Room; Fully Cemented High Crawlspace for storage—New Cement Driveway going in and lot will be Power-raked ready for Grass; This UNUSUAL and Beautiful home is on a Quiet Cul-de-Sac near Glanford. BRAND NEW, OVER-IMPROVED for the Area, BUT BUILDER will accept ANY REASONABLE OFFER! Truly a MUST-SEE.

JOHN BISHOP
RES., 656-2308
384-0581 (24 Hrs.)

MELTON
REAL ESTATE (B.C.) LTD.
912 Douglas Street
1610 Island H'way

START HERE
$46,900
3 BEDROOMS
SPOTLESS

14 YEARS YOUNG
LARGE TREED LOT
GLEN LAKE AREA
POSSESSION NOW

What more do you want for this price?
A Garage? Yes!
Utility Room? Yes!
Carpeting? Yes!
School Close? Yes!

Call Now
Rona Higgs
642-3835
Pat Therrien
642-5138

BROWN BROS. on LANSHARD
"People Helping People"

OPEN HOUSE
6743 Wendonna Dr.
Sat., Oct. 18
2:00-4:30

3 Bedroom bungalow with wall to wall carpets, fireplace, sundeck and patio, built-in vacuum system, full basement on a quiet cul de sac near Butchart's Gardens. Asking $58,900. JOE RICKARD 385-8771 (anytime)

GREAT
OPPORTUNITY
In-Laws Arriving?

This residence contains full, 2 bedroom living accommodation on the main floor, and downstairs is an in-law suite with separate bathroom. There are separate elec., H.W. tanks and elec. meters, oil heat. Approx. 20 years old. Located off Harriet, not too far from Town and Country. Lot size 50'x167'. Clear title. Try your own payment and we'll see if we can finance the balance. MLS No. 14099. Please call TED GRAVES at 385-2271 or 385-8771 (anytime).

SSC
SWINERTON,
STEWART CLARK LTD.
1318 Blanshard 385-2481

OPEN HOUSE
SAT., OCT. 18th, 1975
1-4 P.M.
970 TAINE PL.
OFF SAANICH RD.
NEAR LODGE

A new 3-bedroom family home close to Town and Country S.C. featuring: sunken LR, DR with sundeck off. WW carpets, 1½ bathrooms, large kitchen with built-in dishwasher, built-in vacuum system, full basement with roughed-in fireplace in semi-finished rec room. This is one of eight new homes on a quiet cul-de-sac. $63,500. MLS
SID CUSTANCE
385-2481 598-7781

REAL ESTATE SERVICE
COAST TO COAST
AND U.S.A.

FAIRFIELD BY THE SEA $51,500. Drive by this attractive 3 bedrm. home with basemt. 137 EBERTS ST. Terrific garden and greenhouse. JIM RANSON, Westgate Realty, 388-9941, Res. 479-5910.

2 BEDROOM NO BASEMENT, electric heat and fireplace, neat, clean and cozy. Close to bus line and shopping centre. $40,000. 477-1297.

3850 MERRIMAN—VACANT
3 bedrooms no basement, redecorated, appliances. $57,000 asking with up to $42,000 mortgages at 10¾%. Owner 477-1980.

BY OWNER, 5-BEDROOM HOME, on 2 city lots, close to all amenities, for further particulars, phone 382-7981.

GORDON HEAD
4 level split with gorgeous seaview and large lot. Private sale. $74,000. 477-9235.

250 HOUSES FOR SALE

Western HOMES Ltd.

OPEN HOUSE
SAT. 2:00-5:00

Large new homes in University area, just off Arbutus Avenue from $66,900.

DOUG FOORD
386-3494 (24 hrs.)

3 BEDROOMS
SWIMMING POOL

Located in Colwood, deluxe 3-bedroom home with full basement, fireplace, in living room, dining room, large kitchen, partially finished Rec. Room, 18x33 swimming pool, extra large lot. Full price only $62,500. MLS 14292. Call Terry and Wilf.

A REAL CHARMER
$43,900!

A delightful 2-bedroom bungalow in a convenient Esquimalt location. Spic and span and completely renovated. New kitchen cupboards, new fixtures plus new WW carpeting in all rooms. Should finance easily. Don't miss this! Phone today! MLS 13523. Call Wilf and Terry.

Wilf Cotton
and Terry Eden
386-3494 (24 hrs.)
Mobile Operator
JL3 8782

$42,900

Full basement bungalow in Langford fully fenced, nice garden, fruit trees, great home to get started. Phone Bill Wilson — 386-3494 (24 hrs.)

Spectacular
158 ACRES
Just Outside Victoria
An Exclusive Listing

Seldom do you have an opportunity to purchase such a fine parcel of land. Located only 12 miles from Victoria, this property offers panoramic city, ocean and mountain views. Beautifully treed with some open areas. Offers great potential for revelopment in a variety of ways. $175,000 (terms)

For appointment to view property or picture brochure, contact C. J. Herrington, 386-7551 or 595-5341.
MELTON REALTY LTD.

OAK BAY — 4-BEDROOM HOME $61,500 phone 592-3920 or 386-6552. F. C. Hully, Real Estate, 620 View.

253 COUNTRY HOMES AND PROPERTIES

MELTON
REAL ESTATE (B.C.) LTD.
912 Douglas Street
1610 Island H'way

SHAWNIGAN LAKE
OUTSTANDING
PROPERTIES
"ACREAGES"

—1.8 Acres $19,500
—1.9 Acres $19,500
—2.1 Acres $20,500
—New 3 bedroom, 1575 sq. ft. home on 1.7 acres near Cobble Hill. Cedar siding, shake roof, large sundeck, carport etc. Many features too numerous to mention. Asking $69,900 M.L.S.

For further information on these up-island properties phone:
RICK PETTINGER
478-9581 595-5074

2.5 Acre Waterfront
Garden Estate

200 ft. prime beach waterfront including tidelands, clam and oyster beds located on Puget Sound. Year round fresh water artesian stream feeds four trout ponds. Mature professional landscaping throughout. Orchard of apples, pears, cherries, and peaches. Many species trees. Rose garden. Putting green, croquet pitch. Two outbuildings. Extensive underground water system. Brick patio leads to family room. 350 sq. ft. modern kitchen. Two bedrooms. Living room with view of Inlet and Mt. Rainier. Cedar and pine finishes throughout. Taxes $950. 3½ hours from Victoria via Coho ferry. $140,000. Business hours: 383-4314.

21 ACRES
KEMP LAKE AREA

Located 29 miles from Victoria, this property is arable, nicely treed and has been fenced with 5 strands of wire. Ideal mini or hobby farm potential with stream through property. Asking $62,000. MLS.

5.47 ACRES
4 BEDROOMS

3-year-old home on over 5 wooded acres with 4 bedrooms, den and room for rec room. Located on Otter Point Rd., 1½ miles from Sooke Village. Asking $74,600. MLS. Call BILL KOZAK, 642-3404 or LANSDOWNE PROPERTIES LTD., 592-2431 anytime.

Horse Country

1. Metchosin. 2¼ acres, fenced and X fenced. 2½ years old, 2 bedrm., 2 bathrm., 2 F.P. home. Good value at $68,500. MLS.
2. Metchosin, 2 lovely level acres, superb post and beam home. A real buy at $89,900. MLS.
3. North Saanich, nearly new 3 bedrm. full basemt. home and a 2 stall barn on 1 acre. Just $72,500. MLS.
For information on these or other properties phone MAUDE DOBSON 658-8837 or 477-0141.

Canada Permanent
Trust Company

BRAEMAR HEIGHTS

Quality built, architect designed, 3-bedroom executive home on 2 acres in Metchosin. Possible future sub-dividing potential 2100 sq. ft. of luxurious living. Sunken LR, large separate DR, family room and adjoining functional kitchen, call take advantage of the fantastic views of lakes and mountains. 3 fireplaces, thermo windows, indoor garden, beam ceilings, sunken bath, 2 sundecks, attached double garage. Try your offer on the asking price of $106,000. 10% Mortgage. 478-9283.

HOBBY FARM
5 acres, 5 mile circle, $109,500. Large family home. Several outbuildings. Freddy Starke, 386-6164 or 479-3866. Castle Properties Ltd.

SIDNEY REALTY LTD.
Serving the Saanich Peninsula
656-3928
Real Estate — Insurance

SAANICH PENINSULA
PROPERTIES
For all real estate requirements. Box 1235, Sidney, B.C. 656-4000

HOBBY FARM
5 acres, 5 mile circle, $109,500. Large family home. Several outbuildings. Freddy Starke, 386-6164 or 479-3866. Castle Properties Ltd.

SPACIOUS TWO BEDROOMS, Sooke Harbour Access to beach. Owner. $47,900. 642-3751.

253 COUNTRY HOMES AND PROPERTIES

MILL BAY NORTH
3.4 Ac., Natural wood Rancher, 2,000 sq. ft. 3 bedroom home. Beautiful big rooms, quality carpeting, fireplace. 20 x 18 living rm, 12 x 12 dining room, big sundeck, breakfast area in kitchen. Mast bedrm big and ensuite. All this plus 30 x 20 attached double garage so there'd be room for a rec rm at little extra cost. Asking only $57,500.
Gray Lorenzen
652-1038 or 743-5525

1 acre part wooded, pretty brick and stucco split level. Big living rm with f to c stone fireplace, roomy dining. Eating area and blt in range and oven in knotty pine kitchen. Large study-guest room, T.V. room and 2 piece bathrm. At top level there are three nice bedrooms, master ensuite with sunny balcony off and double cupboards. Double garage — workshop and a high basement. Pretty views. Asking $69,500.
Gray Lorenzen 652-1038 or 743-5525

1.63 Acres. A true beauty in a beautiful parklike setting. 3 bedrms, 2 full bathrms, 22 x 18 living rm with deep red luxury pile carpet and big brick heatilator F.P. All wood frame double pane windows, extra large dining rm. Kitchen with dishwasher. Separate utility. Enormous double garage. Custom built quality home in a quality setting. Price $69,000.
GRAY LORENZEN 652-5525
MALAHAT REALTY LTD.
743-5525
Box 40, Mill Bay, B.C.

COUNTRY
SECLUSION
MINI FARM

Spacious one year old, 4 bedroom home on 2.05 acres. Family size kitchen, dining room, large living room with fireplace, 3 bedrooms, master ensuite and 4 pce. bath on main floor. Basement has 2 pce. bath, bedroom, rec. room (14x48), laundry room. Separate double garage, wired, heated and plumbed. Barn with hay loft. Situated close to all school levels. Call GORDON ELLIS, 385-5741 or res. 592-0079.

256 WATERFRONT PROPERTIES

DON'T PHONE
UNLESS
YOU WANT

1—Waterfront on Saanich Inlet W. by N. 10 degrees.
2—Secluded pebble beach, warm water, swimming four months.
3—Clams, oysters, salmon, perch, bass, cod and for scuba divers . . . scallops.
4—Property engineered permanent deep water year-round dock, 50x12 (can be extended for larger yacht).
5—Easy access to beach and dock.
6—Wood bearing ways from beach to house.
7—Home is not a "housy house." It is beautiful and unusual, designed for minimum maintenance, two bedrooms each with bath ensuite. A deck that takes advantage of the fantastic view.
8—Guest cottage completely self-contained. Sleeps four.
9—Excellent well. All the water you can possibly use.
10—Landscaping designed to suit nature and for minimum care. Floodlights and power on dock. No grass to cut.
11—Yes, it's expensive but there is NOTHING COMPARABLE.

JOYCE MILLER or JOHN MORRY.
598-3776, 384-8001, 592-9770
The Royal Trust Co.

SHANGRI-LA
SAANICH PENINSULA

Here stands a waterfront property of over one acre in size that really is a Shangri-La. A private and secluded winding black topped road takes you through lovely trees and garden to the waterfront and the large 2 bedroom main home. Yes, there is a completely self-ontained guest cottage also. Space does not permit all the glowing reports I may give you, however, to mention a few there is wall-to-wall carpeting, throughout, picture windows overlooking entire seaward side, white shell beach, wall-to-ceiling fireplace of Roman brick, heatilator in living room, fireplace also in family room. Property on city water, permanent sea wall, large sundeck and patio over boathouse with coat winch, hot water heating and believe me I could go on and on. Full price $135,000. MLS. To view or for further information, phone:
477-0191 RON SEDGER 479-3673
Royal Trust
Real Estate Dept.

WATERFRONT REVENUE
Unbelievably beautiful. Four family complex on unpolluted lake in Colwood. Picture this 3-bedroom, 2-bathroom, main level residence with large living room with raised hearth fireplace and picture window overlooking sloping lawns to lake. Ground level has exciting 1-2 bedroom self-contained suite, separate entrances with picture windows, rent $280. Another duplex with 2-2 bedroom units has potential $300 monthly income. The 1¾-acre estate has a potential 75'x120' lot subdivision at the road. Main dwelling has duplex or screened from road by tall firs. A story-brook setting with waterfowl lawn diving platform, clean beach and winter skating. You won't believe it until you see it. Trades accepted. Hurry on this now. Only $139,000 asking (land worth $50,000 alone). Call Phillis Coutts, Betty McFarland or Frank Wills, 384-0581. Wills and Wonnenberg Realty Ltd.

WATERFRONT
PROPERTY

1.84 acres North Pender Island—old homestead buildings. 4,000 feet of waterfront. Ideal property for a club or church group. $4,500 per acre.
2.21 ACRES south of Parksville. 1600 feet of sandy beach, ocean front and 1200 feet of tidal creek. One of the last large beach front properties in this area. Ready for development as a Hotel complex or subdivision—presently a trailer court and overnight campsite. $595,000.
Contact
The Royal Trust Co.—384-8001
or JOHN MORRY 592-9770

SOOKE ESTATE
Waterfront 1.14 acres with lovely two bedroom home. 1360 sq. ft. Sunken living room, brick heatilator fireplace, oak floors. Picture window in dining room looks over Sooke HARBOUR. O.O.M. heat in dry basement, separate garage, breezeway, boat house. Beautiful gardens, tall trees, fruit, fish pond. Hand crafted entrance gates. Excellent state of repair. M.L.S.
386-2111 ART PEAKER 477-3957
MONTREAL TRUST CO.

ACREAGE
In 2 parcels, 1 with 3 bedroom home. Total 500' gentle seashore. Offers sheltered privacy, seclusion, and outstanding view. Ideal for recreation or permanent living. Unmatched setting for sheer beauty in exclusive neighbourhood. Call John Drozdoff 754-4401 or evenings 758 2857. Block Brothers Realty Nanaimo.

THE VIEW
Is magnificent from the large picture windows and living and dining room. This attractive older 2-bedroom home is located on a large waterfront lot in the heart of Sidney. Price reduced to $89,500. Capital Region Agencies, 656-3951. J. Sloan, 656-5311, J. Jones, 656-4597.

Waterfront Lot
East Sooke area, fantastic view, nice level lot. Present offers. Asking $27,900. MLS 13356.
MABEL CRACK
658-8594 (Res.) 385-7761 (24 hrs.)
D. F. HANLEY AGENCIES LTD.

¾ ACRE SECLUDED
Large home with over 1900 sq. ft. of finished space plus a 2 bedroom cottage. Close in $105,000. Exclusive listing. Phone Gerry Finnigan 479-1040 Island Pacific Realty 388-6231.

SIDNEY WATERFRONT
Excellent bright older home, full basement and separate garage on a beautiful lot with magnificent view and beach. $89,500. Phone owner 656-1489.

APPROX. ONE-THIRD PLUS ACRE LOT ON FLORENCE LAKE, DUPLEX ZONED Details from GRAHAM IRELAND or WAYNE BUTTERFIELD, 382-4251. RITHET AGENCIES LTD.

WATERFRONT IS SCARCE. Large 1-acre in Sooke. Good fishing area. Water and power, cleared for building. Sacrifice. $25,000. 656-1635.

Fancy Shells!

550
by Laura Wheeler

Fancy shell stitch, easy to do, has interesting texture.

Add a happy, homey touch with this afghan in pastel shadings or 3 vivid colors. Crochet it quickly of knitting worsted. Pattern 550: directions, color schemes.

$1.00 for each pattern — cash, cheque or money order. Add 15¢ for each pattern for first-class mail and handling. Send to: Daily Colonist Pattern Dept., 60 Progress Ave., Scarborough, Ontario, M1T 4P7. Print plainly pattern number, your name, address.

New! 200 designs to knit, crochet, quilt, sew plus 3 free inside new 1976 NEEDLECRAFT Catalogue. 75¢

Crochet with Squares	$1.00
Crochet a Wardrobe	$1.00
Nifty Fifty Quilts	$1.00
Ripple Crochet	$1.00
Sew + Knit Book	$1.25
Needlepoint Book	$1.00
Flower Crochet	$1.00
Hairpin Crochet Book	$1.00
Instant Crochet Book	$1.00
Instant Money Book	$1.00
Instant Macramé Book	$1.00
Complete Gift Book	$1.00
Complete Afghans #14	$1.00
12 Prize Afghans #12	60¢
Book of 16 Quilts #1	60¢
Museum Quilt Book #2	60¢
15 Quilts for Today #3	60¢
Book of 16 Jiffy Rugs	60¢

Quick 'n' Easy!

Printed Pattern

9058
8-20
by Marian Martin

WRAP INTO the easy chic of this cape-collared coatdress! No waist seam, zipper, fitting problems — it's a cinch to sew in crisp blends, knits!

Printed Pattern 9058: Misses' Sizes 8, 10, 12, 14, 16, 18, 20. Size 12 (bust 34) takes 3 yards 60-inch fabric.

$1.00 for each pattern — cash, cheque or money order. Add 15¢ for each pattern for first-class mail and handling. Send to: Daily Colonist Pattern Dept., 60 Progress Ave., Scarborough, Ontario, M1T 4P7. Print plainly pattern number, your name, address.

Do you know how to get a **pattern free?** Send now for our new **Fall-Winter Pattern Catalogue**—clip coupon inside for free pattern of your choice. Send 75¢ now!

Sew + Knit Book	$1.25
Instant Money Crafts	$1.00
Instant Fashion Book	$1.00
Instant Sewing Book	$1.00

256 WATERFRONT PROPERTIES

Gracious Living on
Vancouver Island's
"Riviera"
Maple Bay

Between Victoria and Nanaimo

Sun-Loved, Nature-Blessed Arbutus-Shaded

Look South over Tranquil Maple Bay

Enjoy Nature at its finest!

Fishing, Boating, (Marina Nearby)

PLUS

Beautifully Treed View Lots

With Access to The Bay,

also some Unique Waterfront Parcels

All this with Municipal Water and Paved Roads

One-Half to 2-Acre Sites
Prices from $16,000 —
Balance at 10 per cent
Down Payment from $4,900
A Wise Investment From
Any Aspect . . . Prepare
For Your Retirement Now!

Call 687-2696,
Vancouver Office Hours
or 748-1629 Duncan

APPROX. 1-ACRE LOTS
100 ft. waterfrontage, adjacent to Whiffin Spit in Sooke. New subdivision, paved road, telephone, electricity, $29,500 to $32,200. Call Diversified Holdings Ltd., 388-4601 anytime.

258 CONDOMINIUMS and TOWNHOUSES

Whyte & Gower
Oak Bay Properties Ltd.
2227 Oak Bay Ave.
592-2407

CEDARFAIR
FAIRFIELD ROAD
Exceptionally large and pleasant 2 bedroom top floor corner suite. Priced for immediate sale at $59,500. Call LORETTA HOGARTH, 592-2407 or 592-3537.

$2,000 DOWN
For a qualified purchaser. A brand new corner suite in a steel and concrete building. One bedroom and den, living rm. and dining rm. all fully carpeted, hot water heat, low monthly assessments. On transportation and walking distance to town. Full price $32,000. Call ART BEDFORD, 592-2407 or res. 592-2090.

ROCKLAND AVENUE
TOP VALUE
Last suite in 19-suite condominium bldg. Lge. living room and master bedroom en suite, second bedroom, spacious clothes closets and storage area. Located on Rockland Ave. Regarded as Victoria's finest condominium area. Spacious kitchen and dining area. Excellent financing. Call ART BEDFORD, 592-2407 or res. 592-2090.

OAK BAY
PREMIUM LOCATION
One bedroom second floor suite, partial seaview. Immaculate condition, tastefully decorated. Monthly maintenance $39.90 includes heating, laundry facilities on each floor, resident caretaker. Carport parking, drapes, stove, fridge, WW carpet, screen roor included in the price of $31,900. Exclusive with ART BEDFORD 592-2090 or 592-2407 anytime.

JACK MEARS
OAK BAY REALTY LTD.

"The Professional People"
Coast to Coast
Real Estate Service

2194 OAK BAY 598-3321

OPEN HOUSE
305-415 LINDEN AVE.
THURS. FRI. 1:30-4:30
If you are currently looking for a condominium this is a must. Excellent construction. Quiet. Close to park, sea and city. Luxurious and spacious. 2 large bedrooms with ensuite. 18 suite block.
RUTH or BEN BENNETT
592-6257 598-3321

OPEN
358 BURNSIDE WEST
SAT. 2-4:30
$27,500

Comfortable two-bedroom condominium. Has spacious living room, dining area, 4-pce. bath, storage and utility room all on same floor. Range, fridge included. Also good wall-to-wall carpet. Vacant. May be seen by calling:
STAN WINTERBOTTOM
385-3435 Res. 598-2253
P. R. BROWN AND SONS LTD.
762 Fort St.

LADY ALEXANDRA
13 Unique 2 Bedroom Homes Designed to take advantage of Panoramic views across the Straits to the Olympics.
Low monthly assessments, averaging $31 per mth.
Superior construction—highest quality sound proofing and double glazing throughout.
5 top line appliances—choice of carpeting.
Sauna—workshop—roof top patio with 360 sea and city views—barbecue patio—controlled entrance.
Flexible financing to suit any need including Canada Trust's unique Bridge Financing—interest free to you for 90 days.
For an appointment to view these spacious homes starting at $59,000 call:
TONY BROGAN
595-5171 388-5275
CANADA TRUST Pager 2471

UNIVERSITY
PARK
TERRACE
The owners must sell their 2 bedroom suite but that's your good fortune. Its one of the best within this very desirable, nearly new block. Besides all the extras that come with the building it also offers an imitation fireplace, flower pots and decoration. To view call:
595-5171 BRIAN MARTIN 479-3366
CANADA TRUST

OAK BAY
JUST LISTED
Choice 1 bdrm suite, 4th flr, close to village and senior citizens centre. Beautiful sunset views, tastefully decorated. Immediate possession if desired. $32,900.
386-3231 MARG PRICE 477-1941
ETHEL HARVEY 592-4522
BLOCK BROS. REALTY LTD.

COLONY PARK MANOR
One bedroom suite on the ground floor, wall-to-wall carpeting, appliances, swimming pools, hobby shop and games room. Desirable location close to shops and transportation. $80,000.00. JOE RICKARD 385-8771 (anytime).

Oak Bay Village
Large 1-bedroom condominium, walk to library, shops, bus and senior citizens centre. Immediate possession. $32,800. Phone owner, 595-3206.

258 CONDOMINIUMS and TOWNHOUSES

CONSIDER
THIS
1 BEDROOM
AND DEN

THIS CENTRALLY LOCATED 4TH FLOOR SUITE IS AS QUIET AS THEY COME. PLEASANT SOUHERLY OUTLOOK. FRIDGE, STOVE, DISHWASHER INCLUDED. LOW MONTHLY MAINTENANCE INCLUDES HEAT AND WATER PLUS THE USE OF THE MANY FACILITIES WHICH INCLUDE LOUNGE, BILLIARDS ROOM, WORKSHOP, SAUNA, SWIRLPOOL AND EXERCISE AREA. THIS REASONABLY PRICED SUITE MAY BE JUST WHAT YOU'VE BEEN LOOKING FOR. $35,900.
CALL:
M. K. LAWSON 595-2134
M. A. RUDDY 656-4089
OR
PARK PACIFIC INV. LTD.
383-4124

KNOWLES REALTY LTD.

1145 HILDA
ONLY
2 SUITES LEFT

Values like this sell quickly, so call today. Priced from $39,000 to $40,900. Spacious 2-bedrm. suites with 1½ bath, living room with dining area, in-line. Lots of storage, large game and hobby rooms, plus covered parking. Close to park and sea.

To view Mon.-Sat. 1-8 p.m.
384-8101
GRETA
HOFMEISTER
592-6372
BILL KNOWLES
656-3779
KRIS
GUDJONSSON
595-3022

YORKSHIRE
HOUSE
935 FAIRFIELD RD.
OPEN DAILY
2-7 P.M.
(EXCEPT SUNDAY)
BY APPOINTMENT
CALL JOHN CABELDU
592-2568
24 DE LUXE
APARTMENT
HOMES
1 only one-bedroom, $32,000
two bedrooms from $40,500
SUPERB LOCATION
QUALITY CONSTRUCTION
SPACIOUS ACCOMMODATION
DISTINCTIVE DESIGN
Don't be disappointed. View while a selection is available. Exciting suites with the accent on quality. Large living and dining rooms (some with bay windows). 2 bedroom, master ensuite with dressing area. Huge balconies (many have superb views). Underground parking. Only a short walk to Beacon Hill Park and Downtown. Ask about Canada Trust's unique no-interest loan available on the equity in your present home.
CANADA TRUST
1537 Hillside Ave.
595-5171

THE
EAST PARK
1050 Park Blvd. (Cr. Cook)

Elegant 1 and 2 bedroom, 1 and 1½ bathroom apartment homes with Beacon Hill Park at your front door. Spacious rooms, wall to wall carpets, large private patios, controlled underground parking. There's more. Come and see for yourself.

Priced from $37,500
TRADES CONSIDERED
Open MON-SAT. 2-6. Apointments anytime call 384-9335.
david burr ltd.
655 Fort St. 384-9335

ORCHARD
HOUSE
Studio from $20,000
1 Bedroom from $26,000
2 Bedroom from $35,000
Open 2-8 Daily
Saturday 12 noon — 6
Sunday 1 — 7
647 Michigan St
382-8231 382-8232

$32,900
Only $32,900 buys this immaculate 1 bedroom condominium located 3 blocks from downtown with fantastic views of Beacon Hill Park, the Olympics and the waterfront. With flexible financing this unit is ideal for the young or retired. For details please call:
595-5171 ERIC SPURLING 479-8663
GODFREY WALLS
595-5171 656-4891
CANADA TRUST

WATERVIEW
CONDOMINIUM
LUXURY 2-bedroom condominium in prime location. Superior quiet building. Owner must sell, open to offers. For further information call:
386-2111 DOUG ORR 598-1366
MONTREAL TRUST CO.

UNIVERSITY-MT. TOLMIE
AREA
Attractive one bedroom well maintained unit and close to all amenities with stove, fridge and garburetor. Priced at $34,900.
656-3924 WELLS HOOKER 652-3634
MONTREAL TRUST CO.

BEAUTIFUL BRAND NEW 2 bedroom condominium, 1½ baths, fully broadloomed, drapes and appliances. Balcony. Close to downtown. Beacon Hill Park and sea. Owner Transferred, call after 5. 385-5103. $39,900.

ONE BEDROOM COOPERATIVE Suite, delightful location, waterfront. Price $38,000. Phone 592-3920 or 386-6552. F. C. Hully, Real Estate, 620 View.

2-BEDROOM CONDOMINIUM apartment in excellent location, close to university. 388-4601.

SPACIOUS NEW TWO-BEDROOM townhouse, $47,500. 479-6898.

258 CONDOMINIUMS and TOWNHOUSES

WALTHAM
HOUSE
cr. Cook and Hilda
1101 Hilda Street
THE BEST VALUE
IN TOWN
36 NEW
CONDOMINIUM HOMES
2 BEDRM SUITES
999 - 1194 sq. ft.
1½-2 Bath
PRICED FROM
$38,000

Situated in an ideal location. Close to shopping, buses, Beacon Hill Park and the Dallas waterfront. Features all the usual amenities plus much, much more.
OPEN DAILY 1:30-4:30
(except Sunday)
Eves 6:30 - 8:30
except Saturdays
Special viewing apts. Call
592-2407

Whyte & Gower
Oak Bay Properties Ltd.
2227 Oak Bay Ave.
592-2407

LOCATION
LOCATION
LOCATION
UNIVERSITY
PARK TERRACE
(Across street from
University)
THIS
CONDOMINIUM
REALLY HAS "IT"
AT
1870 McKENZIE

There is still a good choice of 1-and-2 bedroom suites. Hospitality room, pool room, hydro pool, sauna and exercise room, storage lockers, underground parking, elevator, large attractive foyer. Everything you could expect and more at $29,900 to $43,500. OPEN HOUSE 2 to 8 p.m. MONDAY THROUGH SATURDAY.
MONTREAL TRUST CO.
386-2111

CEDAR HILL
PLACE
1725 CEDAR HILL
CROSS ROAD
Total
Financing
on the 4
Remaining
Units

Special vendor deal on last four units allows minimal down payment and complete financing with interest no higher than current first mortgage rates. To buy now, $100.00 cash, balance of $45,500 at 12¼% for a beautiful 2-bedroom, 1½ bath, 1075 sq. ft. unit with large f.p. and 20' living room in one of Victoria's finest condominiums. Open to view daily, except Sundays and Mondays from 1:30 to 4:30.
PACIFIC STRATA
REALTY LTD.
386-2437

F. G. CARVER
AND COMPANY
KARA
VISTA
2626 BLACKWOOD
(off Hillside)

11½ per cent
Financing over 30 years,
—Quality Two-Bedroom Units
—Beamed Ceiling
—Full fireplaces
—Average 1200 Sq. Ft.
—Large Private Balconies
—1½-2 Bathrooms
—Large Kitchens with eating area
—City Views
—Trades Welcome!
Price $39,500-$43,500

OPEN
MON.-SAT. 1-5 P.M.
MON. - FRI.
7-8:30 P.M.
388-9242 or 595-8664

SPENCER CASTLE

Danzo and Franco Holdings Ltd.
384-4013 2910 Cook St

BEST OF TWO WORLDS
THE NEW for comfortable luxurious living in a spacious 2-bedroom, 2-bath corner suite. 6-storey steel and concrete structure. Gorgeous views. Modern large indoor pool.
THE OLD for guest accommodation and recreation in the old Spencer home with acres of landscaped gardens. $67,000 up.
View By Appointment Only
J. H. WHITTOME AND CO. LTD.
388-4271

OPEN HOUSE
1433 FAIRCLIFF LANE
TODAY 1:30-4:00
1 BEDROOM, $39,500
Close to bus, shopping centre, 1 block to ocean.
Also 2 BEDROOM AVAILABLE.
LARRY LINEHAM
388-4477 598-0134
CHAMPION REALTY LTD.

1 BEDROOM
Condominium apartment, all amenities. Phone 388-4601 for appointment to view.

258 CONDOMINIUMS and TOWNHOUSES

Park Pacific
Presents
ROYAL
WOODS

Another exciting development by
PARK PACIFIC
Apartments

For more information see our display ad in the Financial section of this paper.

1005-1009
MacKenzie
(by Quadra)

For special appointment to view call
ROYAL WOODS, 479-1113
479-8886
or
J. B. YOUNG 598-1818

VICTORIA REALTY LTD.
386-3585

TORQUAY PLACE
23 TOWNHOUSES
STILL EXCELLENT
CHOICE
OPEN DAILY 2-8
(Except Sundays)
(Except Sundays)
SAT. 1-5
4391
TORQUAY DRIVE
GORDON HEAD

—2 AND 3 BEDROOMS
—DOUBLE AND TRIPLE PLUMBING
—BASEMENTS
—BRICK FIREPLACES
—COVERED CARPORTS
—SCREENED PATIOS
Priced $50,250-$55,000. CAREFREE LIVING in a superb location in the heart of GORDON HEAD. Exclusive Listing with VICTORIA REALTY LTD., 386-3585.

Villa Royale
(HEYWOOD AVE.)
"A SECURE INVESTMENT WHICH WILL KEEP PLACE WITH INFLATION!"
Overlooking
Beacon Hill Park
LIMITED NUMBER of 1 and 2 bedroom suites Available
AMENITIES
—SAUNA
—SWIRL POOL
—ROOF LOUNGE
—WORK SHOP
—ADEQUATE PARKING
25 PER CENT
DOWN
11% Mortgages
Repayable over 25 yrs.
Open from 1:30-4:30
SALES Office Suite 301 384-2025.
SPECIAL APPOINTMENTS — call: A. BEDFORD or L. HOGARTH, 592-2407 ANYTIME

Whyte & Gower
Oak Bay Properties Ltd.
2227 Oak Bay Ave.
592-2407

UNIQUE
TOWNHOUSE
Located near the University with 1377 sq. ft. of living space which does not include the completely floored attic.
OUTSIDE
carport
extra parking space
storage
cement patio
fenced backyard
MAIN FLOOR
Living room
Bathroom
Laundry Room
Dining Room
Kitchen
Family Room—F.P.
UPSTAIRS
3 Bedrooms
Walk-in Closets
Storage
Full Bathroom
This excelent unit is soundproofed with economical electric heat. Qualifies for B.C. 2nd of $5,000 and priced at only $53,000.
TOM McCLUSKEY
595-5171 386-7320
CANADA TRUST

Quality
Condominium
Try $2,900 on this 6 month old, 1141 sq. ft. quality condominium. Good view of Harbour, wall-to-wall throughout. MLS 14196. JIM BAILLIE 479-4594 or 477 0141.

Canada Permanent
Trust Company

CLOSE IN
$33,900
Conveniently lcoated 2-bedroom condominium in sparkling condition. Playground and swimming pool facilities. Children welcome. Your choice of refinished hardwood floors or new wall to wall. Act now. Phone Chris Greig, 386-6164. Castle Properties Ltd. or 479-7995.

LUXURY
CONDOMINIUM
3 bedms. 1½ baths, fully appilanced, wall-to-wall throughout. More than 1100 sq. ft. for only $35,500. Close in. Call now MLS GLENN NICHOLLS or GERRY FINNIGAN 388-6231 or 598-7689 or 479-1040. Island Pacific Realty.

SWAN LAKE
TOWNHOUSE
Lovely 4-year-old townhouse with pivate patio and garden, 3-bdr. 1200 sq. ft. Priced to sell at $41,850. MLS. OLE KNUDSEN 598-2461 or 388-6231.
Island Pacific Realty

BY OWNER
Large 1 bedroom and den in quiet setting, all facilities, offers invited. $35,500. 382-5930.

SPENCER CASTLE CONdominium, $65,000. By owner. 2 bedrooms, living and dining area, carpeting throughout, 5 electric appliances, some drapes and light fixtures included, lots of storage room. 1,370 sq. ft. 384-0988. No

ONLY $28,900
3-bedroom condominium for sale by owner. Tastefully decorated with wall-to-wall carpet throughout. For viewing. 592-7685 or 656-1458.

258 CONDOMINIUMS and TOWNHOUSES

the Permanent

1125 DOUGLAS ST. and
3647 SHELBOURNE ST.

Introducing
Hampstead House
"SOMETHING NEW UNDER THE SUN"
Open Afternoons
Until 4:30
(Except Sunday)
955 DINGLEY DELL

Spacious quality suites designed with you in mind. Most have 1½ baths, price range, $35,000 to $44,500. Carpets by Jordans, some suites have glassed-in balconies. Sun roof patio with water views, deluxe appliances, some Tiffany lamps. It's delightful. SID HASLAM 477-1994, GRAY LAITE 656-5267 or 382-9191.

Windsor Manor
$33,900
Two Bedrooms

One of several remaining, extremely well-priced suites complete with appliances, drapes, carpeting, patio and parking located in deluxe condominium complete with sauna, swirl bath, rec. and hobby areas, etc.
Open to view daily — Suite 2 Sales Office. Phone 385-7524 Windsor Manor, 848 Esquimalt Road.
Mon. to Sat. 1:30 - 4:30 p.m.
Thurs. and Fri. 10:00 - 12:00 Noon
Mon. to Thurs. 7:00-9:00 p.m.
Further details by calling HERB McDANNOLD 658-8844 or 382-9191.

27,900
New One Bedroom

Believe it, there is only one at this price and it won't last long. Appliances, drapes, carpeting, parking included, immediate possession in conveniently located new building with many desirable amenities. (ML 12491). To view please call HERB McDANNOLD 658-8844 or 382-9191.

25 Government St.

Most convenient location, immediate possession, one bedroom suite c-w appliances, drapes, ensuite storage, parking, etc., in this attractive condominium. Offers on $33,900. (ML). Estate sale. To view please call HERB McDANNOLD 658-8844 or 382-9191.

SEASIDE VILLA
OPEN HOUSE
Thurs., Fri., Sat.
1-6 p.m.
WATERFRONT
SOOKE BASIN
SOOKE

—2 bedrooms, Apt. homes with fireplaces.
—Lge. number of no-step entries.
—Lge. balconies or patios
—Superior 4-plex developments
—Separate amenity building

prices from;
$33,900
with
11¼ per cent
1st mortgages
and
Low down pymts. if required
plus
Net taxes of ONE dollar

2.24 ACRES OF BEAUTIFULLY LANDSCAPED PROPERTY WITH 150' OF WATERFRONT. MORE INFO[illegible]ATION, CALL SEASIDE VI[illegible]22.
OR
RANDY SMALL
D. F. HANLEY AGENCIES
385-7761 (24 hrs.) or
STAN PELLAND
T. L. MANN
598-5144

SOUTHPORT
Open Daily
(Except Sundays)
1-9 p.m.
1000 Esquimalt Rd.

Drive out Esquimalt Rd., turn on Lampson, one block, right on Wordsley to end of road. PANORAMIC VIEWS, SPACIOUS SUITES CLOSE TO EVERY THING.

CONDOMINIUM
INVERNESS

One bedroom plus den with most agreeable setting overlooking the Sooke Hills. Dining room, extra large sundeck, dishwasher, fridge, stove, and drapes indluded. Make an appointment to view now. Priced at $38,900. MLS 14217.
386-6796 RICK INNIS 477-9394

WATERVIEW

One bedroom deluxe unit close to Dallas Rd. waterfront and Beacon Hill Park. Appliances and drapes are included in the asking price of $33,900. MLS. 14335.
386 6796 BILL SIDHU 477-5382

FIRST-CLASS
ACCOMMODATION
$34,900

Includes 3 bedrooms, 1½ baths, livingroom, dining area, modern, kitchen, secluded patio, luxury carpet over oak floors, lots of storage space in this well-kept twonhouse. I invite your comparison. Substantial mortgage at lower than current rates. MLS 14273.
386-6796 JOHN BUNYAN 383-7777

WESTMONT
REALTY LTD.
386-6796

F. G. CARVER
AND COPANY

KARA
VISTA
2626 BLACKWOOD
(off Hillside)

11½%

Financing over 30 Years,
—Quality Two-Bedroom Units
—Beamed Ceiling
—Full fireplaces
—Average 1200 Sq. Ft.
—Large Private Balconies
—1½-2 Bathrooms
—Large Kitchens with eating area
—City Views
—Trades Welcome!

Price $39,500-$43,500
OPEN
MON.-SAT. 1-5 P.M.
MON.-FRI.
7-8:30 P.M.
388-9242 or 595-8664

258 CONDOMINIUMS and TOWNHOUSES

LOVELY
2 BEDROOM
CONDO-MINIUM
One Only Left
BEAUTIFUL
BUILDING

NEAR:
GOLF COURSE
GRAND PARK
BY THE WATER

INCLUDING:
DELUXE
Stove, Dishwasher, Refrigerator-Freezer. Your own Laundry Room with Automatic Washer and dryer.

ONCE IN A
LIFETIME
PRICE

CALL
JIM COWLEY
656-3675

BAYSHORE
REALTY LTD.
1006 Fort St.
388-6424

CHOICE TOWN HOUSE
ONLY $41,900 M.L.S.
All appliances included and this spacious 2-bedroom unit is better than new. Attractive living room, sep. dining rooom, sunny kitchen and plenty of storage on the ground level. Open stairway to bedrooms (master almost 13' square). 4-pce. vanity bath. If you are wanting the convenience of an apartment and yet still enjoy outdoor living, with private patio, plus room for your pet, be sure and call us for these units sell quickly. JOYCE MILLER 598-3776 or JOHN MORRY 592-9770 or 384-8001.
The Royal Trust Co.

SIDNEY

See this delightful 2 bedroom co-operative that overlooks a bird sanctuary and views of the bay from large balcony. Very spacious and completely furnished, and that includes dishes glassware, linens. A perfect setting for ideal retirement living, especially if you wish to be near your lady of the seas. All for $45,000. A new exclusive.

BILL RATCLIFFE 656-4517
GORDON HULME LTD. 656-1154

BEAUTIFUL GROUNDS. In handy location. N-O-W available. Good value—pool, workshop, sauna. One bedroom; good storage. Yes, the condominium you've been hoping for at a price you can afford. $30,500. MLS 13833. Call now and

BINGO

it can be yours.
NORMA HILL — 383-7796
HAZEL CLARKE — 385-6635
OFFICE — 386-2911
Homefinders, Wall and Redekop

RETIREMENT SPECIAL
OR NEWLY WEDS

Don't overlook this large 1-bedroom condominium only 1 year old. Stove, fridge and dishwasher included. A $22,000 mtge. at $220 P.I.T at 10½% may be assumed. Try your down payment on the low price of $30,900. To view call:
386-7521 DEL HOEGI 383-0516
BOORMAN INVESTMENT CO. LTD.
1111 Government St.

BICKERTON COURT, 250 Douglas Street, large 2-bedroom condominiums, prime corner location, overlooking Beacon Hill Park, 2 blocks from the sea, full facilities, including swimming pool, asking $55,000. $25,000 mortgage available if required. Richard Talbot, Anglo-Canadian Realty, 817 Fort Street, 384-8071 or 388-6651.

BY OWNER, ESQUIMALT—NEW 2-bedroom condominium. Sauna, whirlpool, $34,900. 384-2338.

263 GARAGES FOR SALE, RENT OR WANTED

WANTED TO RENT: SINGLE OR double car garage for storage of automobile(s). 385-5960 between 5-6 p.m.

DESPERATE, WANTED TO rent garage in Colwood-Langford area. Contact Len 478-5980.

WANTED TO RENT GARAGE for storage for car. 383-4357.

WANTED: 1 OR 2 CAR GARAGE to rent or lease. 388-5307, 385-1856.

WANTED TO RENT, GARAGE. 383-6601. 6 to 7 p.m.

265 HOUSES WANTED TO BUY

URGENTLY REQUIRED
Esquimalt, Willows, Lansdowne or any other nice area. Up to $70,000 cash. Up to 15 years old. Three bedrooms or two and a den, basement. Extra bathroom or possibility. Ben Greig, 386-6164 or 598-3105. Castle Properties Ltd.

The following homes are required for immediate occupancy:
1—A retired mainland businessman would like a modern waterfront home situated on a half acre lot. Moorage for an 80' boat is needed. Price up to $150,000.
2—Civil servant requires a 5 BR modern home in the Uplands. Must have rec. rm. large enough for a billiard table. Price up to $125,000.
384-8124 A. FAULKNER 652-2070
PEMBERTON, HOLMES LTD.
1000 Gvernment St.

Family of three needs a 2 or 3 bedrm house. Basement not important. Should be Fairfield or James Bay. Call DONNA VALIKOSKI 385-8784.
DOUGLAS REALTY LTD.

WANTED
My clients are anxious to locate in a 2-bedroom condominium. Oak Bay or any good area with a sea view. Priced to $55,000. Please call ANNA CHANDLER. DOUGLAS REALTY LTD. 384-6939 or 385-8784.

WANTED
URGENT
UNDER $90,000

Preferably Oak Bay, could be Fairfield. Three-bedroom home with character and charm. For a lovely young couple. The sooner the better, baby arriving soon. If you can help, phone Maude Dobson at 658-8837 or 477-0141.
Canada Permanent Trust Company

CALL SHANE

For quick, thorough and reliable service in marketing your home, commercial or industrial property quickly call SHANE BEFURT, 383-3559 or 388-6231 25-hour service. Island Pacific Realty.

CASH FOR YOUR
HOME

Investor will pay spot cash for any home, any area up to $45,000. Call GLENN NICHOLLS, 388-6231 or 598-7689 (24 hrs.) Island Pacific Realty.

WANTED WANTED
Calgary client desires quality home, Uplands, Oak Bay, etc. Will pay up to $150,000. Please call ROMA NICOLL 477-0191 (24 hours) if you have a superb home and are thinking of selling.
Royal Trust Real Estate Dept.

WINNIPEG
COUPLE

Are looking for a 2-bedroom home with or without a basement in any decent area. Up to $50,000. Cash. Call Chris Greig 386-6164 or 479-7995 Castle Properties Ltd.

265 HOUSES WANTED TO BUY

BUSINESSMAN
Requires 3-bedroom home on large nice lot. Can be older home in need of renovating. Up to $60,000 all cash. Quickly call Freddy Starke, 386-6164, Castle Properties or 479-3866.

INVESTOR WANTS
Up and down duplex in area handy to city for rental. Any condition considered. Up to $60,000 cash. Call Chris Greig 386-6164 or 479-7995, Castle Properties Ltd.

PRESTIGE BUYER
Wants large modern home, consider exclusive area only. Price secondary. Call: SPENCER HOUSTON 388-6231 or 383-7355. Island Pacific Realty.

RETIRED COUPLE
Require 2 bedroom bungalow near bustop up to $45,000. Few steps O.K. Freddy Starke 386-6164 or 479-3866 Castle Properties Ltd.

YOUNG COUPLE ARE LOOKING for a 2 bedroom home in the $40 to $45,000 range. If you can help them out call Tom Raig at 386-6164 or 385-1606.
CASTLE PROPERTIES LTD.

YOUNG COUPLE
Wanted immediately 2-3 bedroom home in good area. All cash up to $60,000. Call: OLE KNUDSEN 598-2461 or 388-6231. Island Pacific Realty.

268 LISTINGS WANTED

KINDLY FAMILY
Renting—must move out due to sale. Require older 3-4 BR. home in Braefoot Cedar Hill area. $50,000.00.

RETIRED COUPLE
Property now too large for them, require quality 2 BR. home with parking for recreational vehicle, in Lakehill, Cedar Hill, Shelbourne or Marigold arta. $50-$60,000.

NOVA SCOTIANS
Arriving at the end of the month require Metchosin or Sooke property. 3 BR. bungalow with up to 2,000 sq. ft. development on 1 or 2 acres. $50-$60,000.
479-1667 CATHY ATKINS 479-5427
J. H. Whittome and Co. Ltd.
Royal Oak Branch

SHAWNIGAN REALTY LTD.
Shawnigan Lake 743-5311
LIST YOUR
SHAWNIGAN, COBBLE HILL
OR MILL BAY PROPERTY
with
743-5311 JOHN ETTEMA 743-2607
743-5311 MARIE MALBON 743-5145
Call Collect Anytime

OUR LISTINGS HAVE BEEN selling. We need good listings such as your home for our many clients waiting to purchase. Call: B. KEELING, 388-6231. Island Pacific Rlty.

270 EXCHANGE REAL ESTATE

UP and DOWN
DUPLEX
2853-55 GRAHAM
STREET
on 76½x135' corner lot. Will exchange for studio or 1-bedroom condominium in downtown, Fairfield or James Bay area. MLS 13727.
C. M. BUD FORBES
386-2111 652-2950
MONTREAL TRUST CO.

WELL HEELED HOUSE IN OAK Bay to trade on apartment block. Up to $80,000, equity in house. Phone Jim Webber 382-7276 or 658-5977—Town and Country Realty Ltd.

271 LOTS FOR SALE

CENTRAL
SAANICH
BUILDING LOT
A large corner lot in an area of brand new homes. Buy the lot for $26,000 or have our builder build you a quality home on the lot.
ERIC SPURLING 479-8663
GODFREY WALLS 656-4891
CANADA TRUST
595-5171

ATTENTION BUILDERS
18 TREED LOTS
18 treed, fully serviced and NHA approved building LOTS, at intersection of Cedar Hill and Shelbourne (opposite Mt. Douglas Park). Some with view. $24,900-$28,900.
KNOWLES REALTY LTD.
384-8101
Bill Knowles Res. 656-3779
Greta Hofmeister Res. 592-6372
Kris Gudjonsfon Res. 595-3022

DUPLEX LOTS
3 level, adjoining, Esquimalt lots, sea views. Zoned duplex. Ken Walters, 385-2481 (24 hrs.)
Swinerton, Stewart Clark, Ltd.

Away From It All
An attractive treed view lot high up on a cul-de-sac off Fulton Road in Metchosin. Plans available, or build your own dream home. $29,500. MLS 14239.
HAZEL CLARKE — 385-6635
NORMA HILL — 383-7796
OFFICE — 386-2911
Homefinders, Wall and Redekop

HALF-ACRE
VIEW LOT
CENTRAL SAANICH
$35,000. TERMS
J. HENDERSON
652-3157

3.67 ACRES
SWARTZ BAY
Here is an ideal high view building lot with 800 ft. frontage on Swartz Bay Road. On water supply and ready for building at $49,900. MLS 12468. For further information, please call:
477-0191 MURRAY ROTHSCHILD
477-9393
Royal Trust Real Estate Dept.

Sewered lots, under ground services, nicely treed. At Quadra and Nicholson. Priced from $25,000.- Open house Sat. and Sun. from 1-4:30 or call 652-1451.

CITY LOT
FULLY SERVICED
This lot must be sold. Ideal location, close to schools, shopping and transportation and fully serviced. Terms available. Full price $22,900. Call anytime.
MARK McKENZIE
384-8001 595-4596
The Royal Trust Co.

SERVICED LOT 60x120
Curbs, sewer and water meter in on slightly elevated 60x120 lot with some trees at the front. $22,500. Sidney area.
385-7721 CLIFF SALMOND 477-3626

RENFREW RD.-SHAWNIGAN
2 lge., beautifully treed lots over ½ acre each, offering quiet and seclusion, about 1 mi. past village, one has newly drilled well. Priced at $13,500 or $16,000. Will consider mobiles or modular homes. S. W. Anderson, 384-4833, res. 385-0279.

BRENTWOOD
55x113.5 LOT Next to 963 GRILSE LANE. Nicely treed and close to water. ASKING $23,750. E. WILKINSON or O. DOUGLAS 382-4251 anytime. RITHET AGENCIES LIMITED.

ESQUIMALT
Fully serviced duplex lots on sewer overlooking Gorge Waters. 652-1471 after 6 p.m.

REASONABLY PRICED LOTS for sale in the Gordon Head area, close to schools, university and all amenities. Will construct to your design or ours. Mortgage financing available. Phone Builder, Kasapi Construction Co. Ltd. 386-6191.

BRENTWOOD BAY, FULLY SERviced lot near water, Malahat views. 478-6590.

GLENWOOD DESIGN, RESIDENtial, commercial and landscape design, drafting service. 388-6851.

271 LOTS FOR SALE

BEAUTIFUL TREED LOT ON high Quadra just past McKenzie. Lot is situated between 4030 and 4032 Quadra. 133' on road, 175' deep, in triangular shape. Drive by and phone, $24,900. 382-1424 between 4-6:30 p.m.

½ ACRE BUILDING LOT MARK Lane-Willis Point water view, $100 down. Owner to carry balance by agreement for sale. $24,600. 386-0411.

BRENTWOOD BAY
Large level 112' frontage, serviced lot, walking distance to stores, schools, $23,000. Phone 652-2734.

70X107' LOT POSSIBLE DUPLEX zoning, $24,900. 478-8864.

273 PROPERTY FOR SALE

OVER AN ACRE OF UNOBstructed sea view property on Ocean Boulevard consisting of 2 separate lots with 5 older rentals. Many future development possibilities exist. Present substantial rental income with large mortgage at 8½% available. For more details call
595-2961 Stan James 592-3740
Asking price $120,000.00
MLS 13866
National Trust Hillside.

43,560 SQ. FT.
Interesting 1 AC. in Torquay area. Requires re-zoning (possible Townhouses). High potential if development restrictions permit.
479-1667 Cathy Atkins 479-5427
J. H. Whittome and Co. Ltd.,
Royal Oak Branch

JUST SOUTH OF DUNCAN. 300 ACRES AT $1500 PER ACRE. FIRST TIME OFFERED THIS MUST BE SOLD AS ONE PARCEL. SUBDIV. INTO 10 ACRES APPROVED. CALL A. KLENMAN, TOWN AND COUNTRY REALTY, 382-7276, 592-9771.

167,270 SQUARE FEET NEAR Colwood Golf Club. Motel zoned. Good possibility for rezoning to apartments or general commercial. Price $425,000. Don Bacon, Byron Price and Associates Ltd. 385-2458.

2.22 ACRES OF BEAUTIFUL land on Salt Spring Island. Price $16,000, $1,500 down. First mortgage at 9%. Will carry second mortgage. 386-1573.

6 ACRES RESIDENTIAL LAND, Central Saanich. 479-3973.

274 PROPERTY WANTED

URGENT!
Do You Have
A lot or land for rent or lease suitable for a Mobile Home?
WOULD YOU LIKE
To share it with me and earn extra revenue of about $90 per month. Call me at Robin Hood Sales, 478-9912 or write Box 4102, Victoria, B.C.

ALL CASH
We will pay you cash for one lot or more, suitable for building; or acreage of any size in Victoria area, suitable for development. Phone now Kasapi Construction. 386-6191.

WANTED
Lots for cash. ALSO: 2 bedroom, no basement home Gordon Head and Sidney. Phone Audrey Grimshaw 477-0141 or 592-2513.
Canada Permanent
Trust Company

GOV'T EXEC.
Desires a large building lot within 10 mile circle. Will pay up to $40,000. Phone GERRY FINNIGAN, 388-6231, Island Pacific Reauty.

BUILDING LOT WANTED. SINgle family dwelling. Preferably with view. 658-5054.

280 ACREAGE FOR SALE and WANTED

SAANICH ACREAGE
LOVELY HOMESITE
$50,000
About 8 miles from city on good road. 3.47 acres of well drained land with views to the South and West. Has trees and a cleared part. Excellent value for this hard to find good land, at the price of $50,000. Vendor may carry about half if required. MLS 10072.
STAN WINTERBOTTOM
385-3435 Res. 598-2253
P. R. BROWN AND SONS LTD.
762 Fort St.

SANDOWN RACE
TRACK AREA
$7,000 PER ACRE
17.57 ACRES
WATER
PLEASE PHONE
JACK SWANTON
388-4271 or 592-6338
J. H. WHITTOME AND CO. LTD.

ACREAGE
WANTED
We have 2 genuine clients desiring small acreage on the Saanich Peninsula. Price up to $50,000 for land only, and up to $100,000 for land and buildings. Call:
ALICE MOORE ED KRAFT
592-4529 652-3676

J. D. BOSDET LTD.
120-727 Johnston St., Victoria, B.C
386-3128

Western HOMES Ltd.

2.67 ACRES — SOOKE RIVER Road. $29,900. and 1-3 acre, overlooking Kemp Lake, $15,000. Phone Bill Wilson, 386-3494 (24 hrs.)

GENTLEMEN FARMERS
12 acres of beautiful partially treed land. Year round creek cuts diagonally through property and offers absolute seclusion for a number of building sites. MLS 13570. Asking $100,000. To view please call:
DONALD HAMILTON
386-2911 or 479-3552
Homefinders, Wall and Redekop

SOOKE ACREAGE
4 LOTS TO CHOOSE FROM
4.55 to 5.52 acres, well treed with creek running through. Excellent value at $35,000 to $39,000. For information phone DOUG LEDDING, BROWN BROS. on BLANSHARD, 385-8771 (Anytime).

2.39 ACRES
Beautifully treed, view of hills. Water and hydro to property. There is a good driveway approx. 200 ft. long to a bright secluded building site. Lot 29, Glen Forest Way. $27,500.
578-5561 SAM SMITH 642-3730

LONG BEACH
20 acres between Pacific Rim National Park, and Tofino, affording privacy and seclusion in one of the few remaining privately owned parcels of land in this magnificent area. $53,000.
P. G. JACKSON LTD.
535-1070 Douglas St.
388-9102

BETTER THAN NEW, COMpletely remodelled 2-bdrm. house on 1 acre. Old brick fireplace, shag carpet in LR and Bdrms., H.D. Wiring, A-O furnace, 3 mi. S.W. of Duncan. Price $39,500. Will consider lot or small acreage in trade. Immediate occupancy. Phone 748-8504.

5 ACRES
Cleared, level meadowland. North Saanich. 314 ft. road frontage. Asking $37,500. Terms. ML 12409.
477-1841 BILL REMPLE 658-5794
BLOCK BROS. REALTY LTD.

Wanted immediately by contractor, building lots in Colwood, Langford and Metchosin.
384-8124 A. FAULKNER 652-2070
PEMBERTON, HOLMES LTD.
1000 Government St.

NICELY TREED, LEVEL, 5-acre parcel on Wallace Drive. Asking $64,900. GRAHAM IRELAND or WAYNE BUTTERFIELD 382-4251, RITHET AGENCIES LTD.

280 ACREAGE FOR SALE AND WANTED

TEN ACRES
of fresh country air, nicely treed. Call me for price. We will even build a home for you.
BEN PARENT
598-5166 598-3641

SIXTY ACRES
LARGE NEW HOME
with superb views of ocean, forest valleys. Fantastic for privacy and good living, at the asking price of $180,000. For details call
BEN PARENT
598-5166 598-3641
NEWSTEAD REALTY LTD.

SOOKE
Waterfront
5 ACRES
A HEAVILY TREED LOT GENTLY SLOPING TO BEACH WITH LIGHT GRAVEL. 120 FT. AT WATER, 200' AT ROAD. BY WHIFFEN-SPIT. PRICED AT ONLY $57,500. CALL
KEN MANN
BUS 598-5144 RES 592-7443
T. L. MANN & ASSOCIATES LTD.

2-ACRE
MINI FARM
Excellent soil for gardening, shrub farm or livestock. About half cleared but sufficiently treed to afford privacy. A lovely split level home with over 1800 sq. ft. of living space with 3 bedrooms, 3 baths, family room off kitchen. Large living and dining room with bay window and F.P. A separate workshop 24x38 with H.D. wiring suitable for small business. Asking $98,000.
478-5561 BOB PAUL 478-2477
BLOCK BROS. REALTY LTD.

Priced for
Quick Sale
With 1500' on San Juan Harbour, this 55.8 acre parcel, with possibilities of subdivision is offered for the first time at just $99,500. Full details by calling HERB McDANNOLD 658-8844 or 382-9191.
Canada Permanent
Trust Company

39.8 ACRES HEAVILY TREED, zoned agricultural land near Parksville, good road, private sale by owner, $65,000. 386-0411.

DASHWOOD REAL ESTATE
Parksville-Qualicum Specialists
(Qualicum) Ltd., 752-9266

285 UP-ISLAND PROPERTIES

SHERMAN
GROVE
ESTATES
Tranquility
In the enchanting Cowichan Valley bordering the city of Duncan.
A peaceful townhouse development. 17 different home styles, fully landscaped amongst towering fir and maple trees left in their natural state as nature intended.

LESS THAN CITY PRICES AND ONLY MINUTES FROM VICTORIA. PRICES START IN THE LOW FORTIES WITH TERMS TO SUIT. OPEN 1 P.M.-5 P.M. DAILY INCLUDING WEEKENDS.

Follow Trans-Canada through Duncan, turn left on Sherman Drive, then right on Allington Road.
Call John Ferguson
748-9212 Collect
656-6075 (Eves.)
TRULY TRANQUIL LIVING

GORGEOUS
WATERFRONT
Property of approx. 1 acre. Situated close to Courtenay. Large older home provides ample family accommodation or room for guests. Property has about 100 ft. of waterfront and oodles of fruit trees, professional alndscaping throughout. Bargain priced at $49,000. For further details call:
JACK GREENWOOD
386-2911 or 384-5228
Homefinders, Wall and Redekop

RIVERFRONT
ACREAGES
29 parcels from 5 - 8 ac. each. Priced from $4,000 acre. 20% dwn, bal over 15 years. Free brochure available. For further informotion call Duke Schiller at 334-2203 or 334-3111 or write Block Bros. Realty Ltd., 449 - 5th Street, Courtenay.

1000 FEET
RIVER FRONTAGE
$80,000
Near Port McNeill on the tidal waters of the Nimpkish River. The new Island Highway will go past property. Includes 18 acres, with house. Hurry, acreage is difficult to buy in this area.
386-7521 IAN BOORMAN
BOORMAN INVESTMENT CO. LTD.
1111 Government St.

6 ACRES WATERFRONT
Over 700' frontage. Deep water mooring plus beach area. Beautifully treed with oak, arbutus and evergreens on southern slope on Nanoose Bay. Privacy yet close in. Water, power and phone to property. Priced at $125,000. Some view lots also available. Call 248-9953 or write Box 44, Parksville.

ROYSTON
RIVERFRONT LOT
3 miles South of Courtenay on Trent River. Lot H Carey Pla. Try your offer on the asking price of $22,000, MLS. Access to sea. STAN SAGE 384-8001 or Res. 384-4347. The Royal Trust Co.

pearson REALTY LTD
BOX 399, PARKSVILLE, B.C.

O. COWICHAN LK. RD.
5 acres lovely treed property. Ideal homesite or for mobile home. $16,900 with $5000 down or $15,900 cash.
Castle Properties Ltd.

SACRIFICE PRICE
½ acre lots fully serviced in subdivision in Qualicum Beach. Two blocks from beach and shopping. Regular price $13,500, will sell at $11,500 to mortgage. Call Phyllis Johnston at 658-5685.

3300 SQ. FT., 3-BEDROOM COLOnial home, 2 full bathrooms W-W throughout, stone fireplace, full finished basement, ensuite with shower, double carport under sundeck, on 2 acres. Duncan area. Phone 748-8336.

DEEP BAY
Lots No. 2 and 16 on Sabine Estates. Located at corner of Island Hwy. and Gainsberg Rd. Size 103x174. Ideal for home or mobile home. Near Deep Bay Marina. $8,750 each. Call Don Fraser at 758-9975.

QUALICUM BEACH
3.5 Acres of Beautiful WATERFRONT. Just North of Qualicum, 200' of Secluded Beach. Will Sell or Trade, 386-7086 or 388-9626.

VANCOUVER ISLAND
Parksville 1¼ acre, water, sewer, frontage on three roads, approved land use. Phone 248-6596.

SHAWNIGAN-MILL BAY ROAD
Approx. 12 acres, $52,000. Phone 743-2308 or 743-9379.

EAGLE REALTY LTD.
Box 1060 Parksville, B.C.
Telephone 248-6191

285 UP-ISLAND PROPERTIES

the Permanent

MILL BAY
Exceptionally well built ranch style, post and beam construction, this 5-bedroom home has over 1500 sq. ft. of functional living space plus full bsmt. Property includes 2 acres of good land with a plentiful water supply, also a barn for the two resident horses with hay storage plus other buildings. The property is fenced and cross fenced. A well planned home in immaculate condition. A pleasure to show. Only reason for sell, the owner is transferred. Please phone Ron Phillips, 748-8105 or 746-5890.

INVESTMENT
OPPORTUNITY
Modern apartment block in downtown Duncan, 19 ste., showing excellent returns on investment, immaculate condition inside and out, many extra features included in this minimum care building. Including 9¼ percent financing, investigate this tax shelter now. For complete information please phone RON PHILLIPS at 748-8105 or 746-5890.
CANADA PERMANENT TRUST
58 STATION STREET,
DUNCAN, B.C.

COBBLE HILL SEAVIEW
Extraordinary 8 rm Rancher, over 2,000 sq. ft. of luxury living. Has 3 bdrms, 3 bathrooms, study, spacious L.R. with rock F.P., family D.R., lge kitch. with limitless cupboards. plus lge family rm and utility all on one floor, only 1½ yrs old and situated on a knoll among other high quality homes. Oh Yes! the price includes all appliances. See for quality and value at $73,500.
S. W. ANDERSON LTD. 384-4833
Res. 385-0279

Air-Conditioned
Modern, new, 3-storey concrete block complete, 36,000 sq. ft. developed. Hot water heating system, ground floor commercial-retail, Elevator. Two floors of professional office space. Strategic downtown Duncan location. Price $1,250,000 with excellent projected income. Full details by calling HERB MCDANNOLD, 658-8844 or 382-9191.
Canada Permanent
Trust Company.

290 FARMS FOR SALE AND WANTED

SAANICH
PENINSULA
Rich, fertile 43 acres, all under cultivation. Ideal dairy or beef farm, horse raising and training. Three bedroom home, barns, hay and machinery storage. Loafer barn with over half acre of concrete slab. MLS. For viewing and information please call:
BEN PARENT
598-5166 598-3641
NEWSTEAD REALTY LTD.

TWENTY-TWO
ACRES
Just South of Port Renfrew lies this 22 acre farm with the San Juan River running behind the three-bedroom home. Large barn and various out buildings. For further information please call ROY ELDRIDGE 477-6735 or 386-7545, Island Homes Ltd.

SPELL
IT
OUT
When you have something to sell, the easiest way to find a buyer is to spell it out in print! You do that by placing a low-cost Classified Ad in the newspaper, telling our readers what you have to sell. We'll help you today! Give us a call at 386-2121.

293 GULF ISLAND PROPERTIES

WANTED
Realtor equipped with 32 ft. Grand Banks Cruiser and specializing in sale of Gulf Island properties—has clients — needs your Island property now. Call J. J. WILLIAMS, 386-2955 or res. 479-1163.
Mayfair Realty

$39,900
For 10 acres on Salt Spring Isle. Frontage on Beaver Pt. Rd. and Demitri Way. Treed with building sites.
656-5584 LINDA FAHEY 656-1520
BLOCK BROS. REALTY LTD.

3 LARGE LOTS ON EAST ROAD DENMAN ISLAND with beautiful water view over Lambert Channel. Water, hydro and blacktopped road. $9,000 each with terms. FINANCIAL SURVEY LTD. M. E. Braithwaite, 384-9305 Res. 592-0638.

293 GULF ISLAND PROPERTIES

RUGGED
BREATHTAKING
WATERFRONT
PROTECTION
ISLAND
The tang of the tall pine trees and the crash of the surf make this level waterfront lot Protection Island's best buy at $19,900. View it with me. Phone Glen Galloway, personally, collect at Nanaimo Realty Co., Ltd., Box 518, Nanaimo, B.C. at 754-2311 or eves. 758-5537.

SALT SPRING ISLAND
1. COTTAGE BY THE SEA — Imagine yourself settled in this cosy 3-BR home with large sundeck overlooking the ocean. Extra room to be finished in lower level. Swedish FP, stove and fridge. 3.25 acres arable soil with 116' waterfront and good beach. $51,900.
537-5568 A. FOERSTER 537-5156
2. NORTH PENDER ISLAND — Near Hope Bay. Delightful 2-BR home completely renovated. Large utility room, stone FP, elec heat. Excellent garden area and a large storage shed. $45,000.
537-5568 D. NEILSON 537-5161
PEMBERTON HOLMES LTD.
Box 929, Ganges, B.C.

RUXTON ISLAND
WATERFRONT
$12,500
Only 4 lots left at this amazing low price on popular Ruxton Island. Safe beach, protected moorage and lots of trees. Some terms but cash preferred. Contact Glen Galloway at Nanaimo Realty Co. Ltd., Box 518, Nanaimo, B.C. at 754-2311 or eves. 758-5537.

SATURNA ISLAND
A beautiful waterfront lot, many pines, cleared site for building, wonderful views from fairly high bank with a natural gully to the water. The half acre gives good seclusion with easy access from the road. Asking $20,000.
BILL RATCLIFFE 656-4517
GORDON HULME LTD. 656-1154

HORNBY ISLAND ½ ACRE LOT with partially completed 2-bedroom cottage. Close to beach. Phone 386-8435 or 479-5503.

AUCTION SALE
Sunday, Oct. 19—1 p.m.
at DUNCAN
FARMERS AUCTION
Featuring new freight marked chesterfield suites, recliners, Queen Hollywood Beds, Captains Chairs, Wood Rocker, China Cabinets, Penthouse 3-pce. Coffee Table Set, Maple Finish Buffet and Hutch, Swivel Chair, Kitchen Suite, Chests of Drawers and Dressers, Component 3-pce. Stereo, 8-Track Recorder, Plus a quantity of new tools, Hydraulic Jacks, Sockets, large variety of Used Furniture, Appliances and Misc., including a large color TV. Note: We buy for cash or sell by Auction. Arrange now to list your antiques for our gigantic Antique Sale In November.
New Under
New Management
Auctioneer Stan Zajes
and Associates

STOCK
REDUCTION
SALE
'73 Ford F 350, 1-ton crew cab. V8, 4-speed $4100.00
'73 Chev. 30, 1-ton flat bed, 4-speed, duals $4500.00
'71 Chev. 30, 1-ton stake, radio, V8, 4-speed, duals $3750.00
'71 Ford 250, Crew cab, flat deck ¾-ton, auto trans, V8 .. $3000.00
Utility Trailer, Tandem 6-ton, new $2750.00
Miller Mk. VIII Welders 230/460 volts, 3-phase secondary, 40 volts 1600 amp. $2500.00
Lincoln Hobart 200 amp. portable gas welders $750.00
Onan 2.5 KVA Generator w/2-cyl. gas engine $350.00
Herman-Nelson Space Heaters $175.00
Hirmac. 100 Steam Cleaner $175.00
4-900x16 Truck tires, $60.00, ⅜" link drive chain 300' $200.00
1 — IBM Executive Typewriter $150.00
1—Victor Electric adding Machine $70.00
9763 2nd Street, Sidney
Call 656-4849

DEFENCE CONSTRUCTION
(1951) LIMITED
PROJECT: Construct Sewer Outfall, CFB Esquimalt, B.C.
File: ES 550 10
SEALED TENDERS, marked as to content, addressed to the undersigned will be received until 3:00 p.m. E.S.T. WEDNESDAY, November 12, 1975
Plans, specifications and tender forms will be available for viewing at Construction Associations at Vancouver, Victoria and DCL Vancouver and Victoria Branch Offices. Tender documents may be obtained by Prime Contractors only from DCL Plans Section, Ottawa, at the address below on deposit of $100.00 payable to Defence Construction (1951) Limited.
Security deposit as called for in the Tender Documents must accompany tenders.
N. J. Smith, Secretary
Defence Construction
(1951) Limited
225 Metcalfe Street
Ottawa, Ontario
K1A 0K3

LAND REGISTRY ACT
Section 162
In the Matter of Charles Burgess, Certificate of Titles 112404-I and in the matter of Lots 8 and 13, in Block 2, of Section 16, Victoria District, Plan 2134.
Proof having been filed in my office of the loss of said Certificates, I hereby give notice of my intention at the expiration of Seven Days from the first publication hereof to issue to the above-named, a Provisional Certificate of Title in lieu of such lost Certificate.
Any person having information with reference to such lost certificate is requested to communicate with the undersigned.
Dated this 10th day of October, 1975 at the Land Registry Office, Victoria, B.C.
H. T. Kennedy, Registrar
Victoria Land Registration District.

SHERIFF'S SALE
Under and by virtue of various Writs of Fieri Facias and Warrants of Execution issued out of the Provincial Court of British Columbia, Small Claims Division; County Court of Victoria and the Supreme Court of British Columbia, Vancouver Registry, and to me directed against the goods and chattels of Walter E. Evanchiew, I have seized and will sell by Public Auction at 3321 Tennyson Avenue, Victoria, B.C., on Friday the 24th day of October, 1975, all the right, title and interest of—
One 1964 Mercury Tandem Dump Truck, Serial No. 1417594L-144443H.
One 1965 Ford Dump Truck, Serial No. 4418012L-239183H
TERMS OF SALE: On a where is and as is basis, cash, plus 5 per cent Sales Tax.
For further particulars apply to the office of the undersigned.
W. A. Lee,
Sheriff,
Vancouver Island,
Region No 1
Sheriff's Office,
Victoria Law Courts,
Victoria, B.C.
October 14th, 1975.

AUCTION
GALLERY
386-8448
AUCTION
SALE
FRIDAY OCT. 17th
AT 7 P.M.
The Auction Gallery, 966 Yates is having another Big Sale.
We have fridges, stoves, tools, TV's, a really fine leather-sewing machine, a pressure cooker for a restaurant and misc. household goods.
In antiques, we have the usual fine selection such as pine sideboards, oak and mahogany bookcases and much more.
We wish to thank the patrons and customers of our Marathon Sale and we hope to see you all Friday.
With Mr. Trudeau's controls now in effect . . . you owe it to yourself to get in on these bargains.
REMEMBER — FRIDAY
OCT. 17th at 7:00 p.m.
FREE PICK-UP
FREE APPRAISALS
the
AUCTION GALLERY
966 YATES 386-8448

LUNDS
926 FORT ST
ANNOUNCING OUR
ANTIQUE
AUCTION
To Be Held In Our Rooms
NOV. 4th
Good Quality Items
Now Being Accepted.
Phone for further information and for Free Appraisals.
LUNDS AUCTIONEERS & APPRAISERS PHONE 386-3308

IT'S
KILSHAWS
1115 FORT ST.
AUCTION
Estate and Consigned
Modern
FURNISHINGS
FRIDAY at 7:00 P.M.
Living, Dining and Bedroom Stes.
Chesterfields & Loveseats
BEDROOM STES.
Teak Table & Chairs,
Chests, dressers
Coffee & End Tables,
Lamps, Dinette Sets, etc.
RUGS
5 COLOR T.V. SETS
FINE OLD
WOOD COAL RANGE
(Chrome & Iron)
Over 350 Lots for your inspection
KILSHAWS
AUCTIONEERS LTD.
1115 FORT ST.
384-6441
For your sale or cash guaranteed appraisal call Kilshaws.

SEE YOU AT
SANDOWN
(14 Days Racing)
OCT. 17th

PROVINCIAL COURT

"I'm trying to make a new life out here but I'm afraid I'm not off to a very good start," a 31-year-old man told Judge H. E. Alder Thursday in Victoria Provincial Court.

David Harry Collins, 820 Fisgard, pleaded guilty to common assault and assaulting a police officer, drawing $50 fines on each count and six months' probation. Collins was observed pushing and kicking his wife on Johnson on Oct. 8 and a subsequent attempt by Victoria police to arrest him resulted in a five-minute fight.

Prosecutor Nicholas Lang told court that Collins had a lengthy record in Ontario dating back to 1960 for breaking and entering, auto theft, escaping custody, fraud and robbery with violence. His only previous convictions in B.C. were for breaking and entering in Powell River in 1972 and causing a disturbance this year in Victoria.

□

David Lindsay, 27, elected trial by magistrate before pleading not guilty to nine counts of theft, seven over $200 and two under $200. Lindsay, arrested on a warrant in Kamloops and brought back to Victoria to face the charges, was released on his own recognizance and $300 surety. The offences allegedly took place in Sooke starting in June of this year.

□

Kenneth Joseph Witzaney, Patrick Joseph McLoughlin and Michael James Adam Ballantyne, charged Oct. 9 with conspiracy to traffic in hashish, were remanded to Feb. 25, 1976 for preliminary hearing. Witzaney and McLoughlin chose trial by juudge and jury while Ballantyne received a remand to Oct. 23 to obtain counsel. Ballantyne told Alder there was difficulty in raising bail and that freedom from custody was not obtained until late Wednesday.

Vancouver Island Joint Forces Operation drug squad arrested the three and Karen Louise Witzaney, charged with trafficking in hashish, in an Oct. 8 raid.

□

Ernest Frank Wythe, 17, of 405 Catherine, pleaded guilty to siphoning 20 gallons of gasoline from a school bus Sunday night in Victoria.

Victoria city police observed Wythe siphoning the gasoline at 2770 Pleasant and he told police he needed the gas to get to a new job. "I just didn't have the money to get the gas and I just had to have the job," Wythe told Alder, who ordered a presentence report for Nov. 6.

□

Alder also ordered a presentence report on the same date for Brian Harold Dunwoody, 18, of 4270 Happy Valley Road. Dunwoody pleaded guilty to taking a black case containing 15 tapes, a suede coat and two stereo speakers from a car belonging to Gordon Ross, 3608 Tillicum, on Oct. 12. Dunwoody was stopped by Saanich police in the 3400 block Tillicum, where he admitted the theft.

Prosecutor Lang commented that Dunwoody was fortunate in not being charged with possession of house-breaking tools, referring to a screwdriver police found in his possession.

□

"Is that your customary way of acquiring articles?" Alder asked Darlene Paterson, 17, of 608 Nelson. She pleaded guilty to taking eye shadaw and lipstick worth $4.25 from K-Mart on Shelbourne March 22 and Alder ordered a presentence report for Nov. 5.

□

In the traffic court section of Judge William Ostler, a driver who didn't obey a 24-hour suspension Monday was fined a total of $550.

Eric Wayne Bentley, 18, of 604 Wilson, was stopped by Victoria city police in the 1800 block Douglas and given a 24-hour roadside suspension.

Less than half an hour later, he was observed driving south on Douglas Street and making a right turn onto Fisgard, where he was stopped again and charged with impaired driving. A check at that time showed that he did not have a valid driver's licence and he was charged with driving while under suspension. Ostler levied a $350 fine on the impaired charge and $200 fine on the second charge.

□

Ostler fined Douglas Norman Weismiller, 38, of 1265 Goldstream, a total of $650 on charges of impaired driving and driving while under suspension.

Court was told that Weismiller was stopped Sunday afternoon in the 2800 block Douglas and charged with the two offences. A breath analysis produced a reading of .26. He was fined $450 on the impaired charge and $200 on the other.

□

Gary Francis Stride, 18, of 3540 Shelbourne was given a fine of $400 after pleading guilty to dangerous driving June 28.

Saanich police observed Stride on Doncaster travelling about 60 miles an hour in a 30-mile-an-hour zone before hitting a parked car, causing $2,000 damage to the autos. Court was told there were six passengers in Stride's car.

In addition, Ostler suspended Stride's licence for six months.

□

An impaired driving charge Oct. 11 resulted in a 15-day jail sentence and a six-month suspension for Valent Hacmanjek, 55, of 2923 Quadra.

Victoria police observed Hacmanjek making a left turn against the light from View Street onto Quadra at 1:30 a.m. and a subsequent breath analysis showed a reading of .15.

□

A fine of $300 was imposed on Gerard Lawrence Maiko, 38, of 939 Carolwood Drive. Maiko was found guilty of refusing to provide a breath sample May 23 after Victoria city police stopped him proceeding the wrong way on Pandora.

□

A man who told Oak Bay police he put truck plates on his newly-purchased auto because he wanted to use it on the weekend was fined $325 on three separate charges.

Vaughan Korning, 20, of 1606 Monterey, was found found guilty by Ostler on charges of displaying licence plates other than those issued for the vehicle, driving without insurance and misuse of licence plates.

Korning was stopped July 5 when police noticed truck plates on the passenger car.

He was fined $25 on the first count, $250 on the second and $50 on the third.

'Flim-flam' men hit United Appeal

"A couple of flim-flam artists" are undermining the United Appeal campaign, William Tindall, manager of the Victoria Better Business Bureau, said Thursday.

They do so by soliciting funds for an unnamed organization which has as its aim to "keep U.S. professors from coming to Canada and taking up positions at Canadian universities," Tindall said. A number of complaints, he said, had come from United appeal canvassers who were surprised when people in the Gorge area told them they had already contributed to a different cause. "It seems that a person or persons are preceding United Appeal canvassers in that area," Tindall said.

He said he had no idea what organization was behind the "keep-U.S.-profs-out" campaign but he had no hesitation in advising people not to donate funds to that cause. "This could seriously hurt the United Appeal campaign, especially if it spreads to other parts of the city," Tindal warned. "I think that we have here a couple of flim-flam artists who are taking advantage of the fact that people are expecting canvassers," he said.

To stop them in their tracks, Tindall suggested, people should ask for identification and immediately report their findings to the Better Business Bureau.

"There seems to be an influx of this type of activity and the sooner we stop it, the better," he said.

Christmas mailing deadlines fixed

Christmas mailing deadlines have been announced by the post office.

Surface parcels going to Asia, Haiti, the Netherlands, Antilles, Australia and New Zealand must be sent by today. Dealine for delivery to Argentina, Brazil and Paraguay is Monday. The rest of South America and Central America, the West Indies and Europe parcels must be sent by Oct. 24. Parcels to Great Britain, Northern Ireland and the Republic of Ireland should be in the mail by Nov. 10.

Cards sent third class to foreign destinations must be in unsealed envelopes.

Unsealed cards sent at surface rates must be mailed by today to Haiti and Netherlands Antilles, by Monday for Argentina, Brazil and Paraguay and by Nov. 7 to Africa, Australia and New Zealand.

Cards sent to Asia, the rest of Central and South America and the West Indies must be on their way by Nov. 10, to Europe by Nov. 14 and to Great Britain, Northern Ireland and the Republic of Ireland by Nov. 24.

Cards can be sent to foreign destinations at three different rates. Sealed cards must go first class at the rate of 15 cents up to one ounce. Unsealed cards can be sent at the rate of 12 cents up to one ounce and surface at eight cents up to one ounce.

Destinations in the United States call for six cents surface and 10 cents by air. Deadlines are Dec. 10 for surface and Dec. 15 for airmail.

Deadlines for Canadian destinations are Dec. 13 for out-of-town and Dec. 17 for in-town addresses. Third class rate is six cents.

Car chase ends, youth charged

A car chase which began in downtown Victoria early Thursday and ended in a crash in Oak Bay has resulted in charges being laid against a 19-year-old Esquimalt man.

John Mark Rogers, who gave his address as 885 Dunsmuir, or Salt Lake City, Utah, appeared before Judge W. E. Ostler in Victoria Provincial Court on charges of criminal negligence and impaired driving and was remanded without plea until Oct. 23.

He was released on his own recognizance on $500 bail.

Victoria city police said they started a chase at 12:30 a.m. on Pandora, pursuing a 1965 Mustang the wrong way on the one-way portion of Pandora, along Fort, Oak Bay Avenue and Newport. At Newport and Orchard, the two-mile chase, which reached speeds up to 90 miles an hour, ended after the pursued car sideswiped a tree.

Rogers and Jay Dancey, 18, of 1285 Holloway, were taken to Royal Jubilee Hospital for treatement of cuts and bruises.

Satellite in orbit

CAPE CANAVERAL, Fla. (UPI) — A weather satellite was boosted into space Thursday evening on a mission to post a storm-watching station 22,300 miles over Brazil.

CORPORATION OF THE TOWNSHIP OF ESQUIMALT

NOTICE OF ELECTIONS

PUBLIC NOTICE is hereby given to the electors of the Municipality of Esquimalt that I require the presence of the said electors at the Municipal Hall, 1229 Esquimalt Road, Esquimalt, British Columbia on MONDAY, 27th OCTOBER, 1975 at the hour of 10:00 o'clock in the forenoon to 12:00 o'clock noon for the purpose of electing persons to represent them as:

MAYOR (1) — to be elected for the years 1976 and 1977

ALDERMEN (3) — to be elected for the years 1976 and 1977

REGIONAL BOARD DIRECTOR (1) — to be elected for the years 1976 and 1977

THE MODE OF NOMINATION OF CANDIDATES SHALL BE AS FOLLOWS:

Candidates shall be nominated in writing by two duly qualified electors of the Municipality. The nomination paper shall be delivered to the Returning Officer at anytime between the date of this Notice and twelve o'clock noon of the day of nomination. The nomination paper may be in the form prescribed in the "Municipal Act", and shall state the name, residence and occupation of the person nominated in such manner as to sufficiently identify such candidate. The nomination paper shall be subscribed to by the candidate. At the time of filing the nomination paper, the candidate shall also file, with the Returning Officer, a written disclosure (on the forms prescribed) as required under the "Public Officials and Employees Disclosure Act".

In the event of a Poll being necessary, such Poll shall be opened at the ESQUIMALT RECREATION CENTRE, 527 FRASER STREET, the Municipality of Esquimalt on SATURDAY, the FIFTEENTH (15th) DAY OF NOVEMBER, 1975 between the hours of 8:00 o'clock A.M. and 8:00 o'clock P.M. and an ADVANCED POLL shall be opened at the MUNICIPAL HALL, 1229 ESQUIMALT ROAD on THURSDAY and FRIDAY, the THIRTEENTH (13th) and FOURTEENTH (14th) of NOVEMBER, 1975 between the hours of 8:30 o'clock A.M. and 4:30 o'clock P.M. at which the only persons who will be permitted to vote are those who, being qualified electors, sign a statement that:

(a) they expect to be absent from the Municipality on Polling Day; or

(b) they are, for reasons of conscience, prevented from voting on Polling Day; or

(c) through circumstances beyond their control they will not be able to attend the Poll on Polling Day,

of which every person is hereby required to take notice and govern himself accordingly

GIVEN UNDER MY HAND at Esquimalt, B.C. this 10th day of October, A.D. 1975.

G. MERZ
RETURNING OFFICER

the Bay

"Jaws" Shark's Tooth Jewellery The Latest Thing On The Fashion Scene!

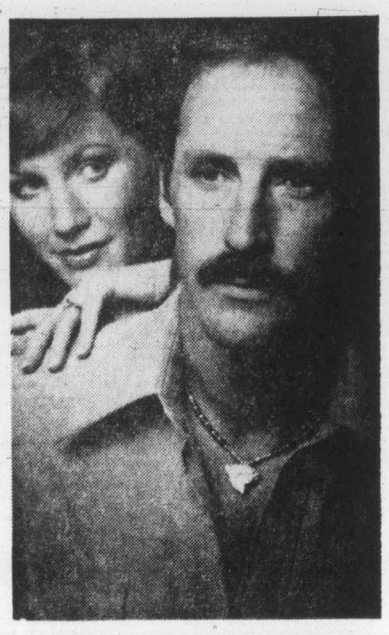

Be daring! Hang a shark's tooth around your neck. A rugged new idea inspired by the movie "Jaws", these unusual pieces of jewellery are just the thing for the adventurous male. Combined with heishi and puka shells, these shark's tooth chokers will be good-looking accessories for your fall wardrobe. Come to The Bay soon and be the first to sport a genuine shark's tooth! a. Goldtone or silvertone chain with tooth. **4.95;** b. Silvertone chain with crab setting for tooth. **9.95;** c. Heishi shells, silvertone beads and simulated turquoise with tooth. **14.95;** d. Puka shells and south seas trim on leather thong with tooth. **9.95.**

Men's Furnishings, Main Floor

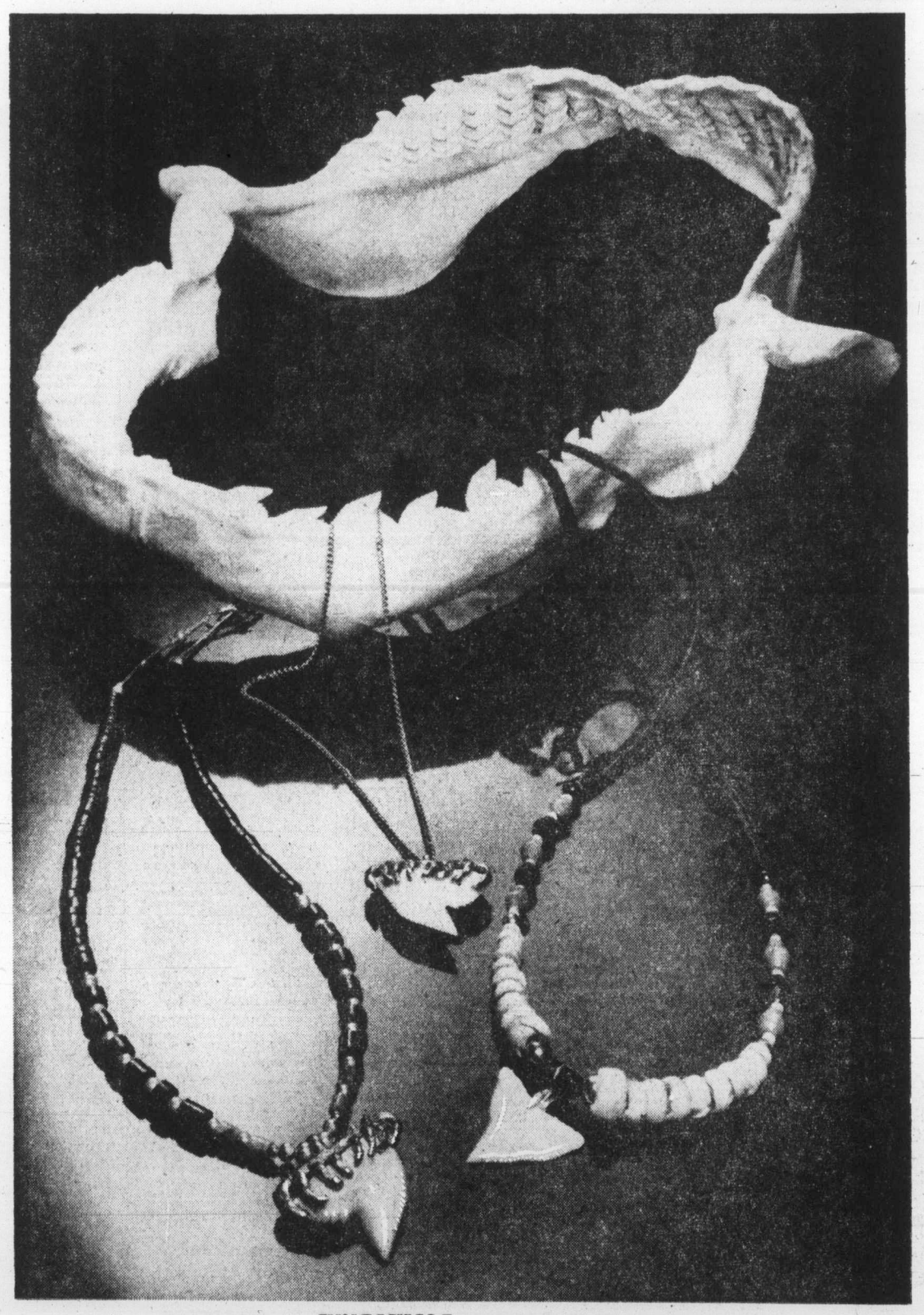

WIN a FUNSEEKERS trip for 2 to Hawaii!

It's all part of the big "JAWS" promotion happening right now at the Bay!

All you have to do is come in and see our seleciton of handsome shark's tooth jewellery. And enter your name in the Bay's "Jaws" draws. You could be the lucky winner of a fun-filled FUNSEEKERS holiday on the sunny island of OAHU in beautiful Hawaii. Don't wait, come in and fill out a ballot today.

No purchase necessary. Winners will have to answer a time-limited, skill-testing question. Draw for the trip is open only to persons 18 years of age and over. Hudson's Bay Company employees and their families are not eligible.

Deadline for entries to draw for the FUNSEEKERS Holiday is store-closing, Saturday, November 8. Draw will take place on Friday, November 14. Trip available after January 1, 1976 and subject to availability of flights and hotel.

stores for men

Hudson's Bay Company

the Bay

Our Company-wide Bestsellers at a special low price:

We hope, in recent months, you've come to recognize our bestsellers for what they are — first quality, timely items reduced in price but not in quality. Every item must meet certain requirements and each must represent outstanding value to our customer before it gets the "Bestseller" title. Our bestsellers are surely your best buys — they're the kind of value of which you just don't see enough. Prices are in effect for three days only so early shopping is advised.

The P'jama game . . . only better and soft says it all! Soft wrap robes and feminine gowns . . . and the softest touch of all (after the price, of course) . . . are the kidskin slippers! Bestsellers . . . one and all . . . order early!

A) Long Velour Wrap Robe in a machine wash and dry cotton polyester. It's the look you want for lounging, after-bath or resorting. Pottery pink, green or royal in sizes S.M.L. Reg. $40 Only, **29.99**

B) Long Peek-a-boo Triacetate (Arnel) Print Gown is figure flattering and so easily cared for. (And you lucky travellers — it packs beautifully). Fall prints in sizes S.M.L. $11 Only, **7.99**

C) Long Peek-a-boo Nylon Gown for sleeping, for lounging. Simply wash and dry on gentle cycle for best results. In fashion's softest shades of pink, blue, royal, green, brown, navy and mauve in sizes S.M.L. Only, **7.99**

D) Kidskin Slippers in the ever-popular quilted design. So soft . . . so comfortable . . . with the padded insole. The sueded outsole will help reduce slipping. Choose from Strawberry pink, turquoise, yellow or pale blue in sizes 5 to 9 collectively. Only, **10.99**

The Bay Sleepwear, Det. 170
The Bay Slippers, Det. 262

Look for this value
It's your guarantee of satisfaction.

A. Now only **29.99** Reg. $40

B. Now only **7.99** Reg. $11

C. Now only **7.99** Reg. $10

D. Now only **10.99** Reg. $14

use your Bay Account...it makes shopping a whole lot easier.

Hudson's Bay Company

the Bay

Shop downtown Friday and Saturday at the Bay for great bonus values...

BONU$ DAY$

Downtown BONUS DAY

Shop early in person for limited quantity items subject to prior sale. No phone orders

Ladies' Fashions

PRINTED DRESSES. Long and short styles in floral and photographic prints. Polyester and acrylic in rich fall colors. 8 to 16.
Each, 19.99
Fashion Dresses, Second

LADIES' AND TEENS' SHIRTS. Assorted styles in cotton, polyester and acrylic knits. Plains and prints in a variety of colors. Broken sizes.
Each, 6.99
Sportswear, Second

Pre Teen Girls' Bobby Dazzler Shirts

A super assortment of shirts in a wide array of prints and colours. Polyester/cotton and acrylic knits. Sizes 8 thru 14X. Get in on the Bonus Days savings!

4.99 and 6.99
Carousel, Second

Underfashions

LIGHT, LACY BRAS. Styled with soft cups and stretch straps. Broken sizes in pink, white, blue and nude.
Each, 88¢

FAMOUS MAKER BRAS. Assorted better quality bras in broken sizes and colours.
Each, 3.99
Underfashions, Second

Hosiery

NAME BRAND PANTYHOSE. Assorted colours in broken sizes. Were 1.50 and 1.65.
Each, 99¢
Hosiery, Main

Jewellery

ASSORTED COSTUME JEWELLERY. Beads and earrings in assorted colours. A super bonus value. **Each, 28¢**

CHAINS-CHAINS-CHAINS. Silver and gold colour chains in tailored styling. Complete your fall outfit and save Bonus Day. **Each, 2.99**

PIERCED EARRINGS. Assorted hoop styles in colors of silver and gold. **Each, 2.99**
Jewellery, Main

Fashion Fabrics

36" and 45" 100% COTTON LAWN. Assorted patterns for sewing up a new blouse or dress.
Yard, 99¢

45" HAYRIDE. For a stylish shirt or pant suit. Elderberry, harvest, chestnut and canyon green.
Yard, 1.99
Fashion fabrics, Second

Baycrest Sayelle Worsted

Big bonus values on this machine washable yarn for your winter knitting projects. Choose from an assortment of colours.

8-oz. ball, 2.94
Knitting Yarns, Second

Friday Shoppers' FIREPOT FEATURE

SHEPHERD'S PIE
With potato topping and green peas. Choice of Jello, pudding or dish of ice cream. Tea or coffee.
per person, per plate, 1.59
Served until 8 p.m. Friday in the Nonsuch Buffet, downstairs

Men's Wear

MEN'S STYLEMASTER SLACKS. 30 pair only in broken sizes, assorted patterns.
Pair 19.99
Dress Casuals, Main

LONG SLEEVE SPORT SHIRTS. Acetate and nylon button front shirts in assorted colour fancy patterns. S.M.L.
Each, 6.99
Non-Dress Shirts, Main

Boys' Wear

STANFIELD'S POLO PYJAMAS in large sizes only. 43 only at this bonus price.
Pair, 2.99

BOYS' DENIM JACKETS. Limited quantity of these U.S. denim blue jackets in sizes 8 to 16. Priced to clear.
Each, 3.99
Boys' Wear, Main

Children's Wear At Fantastic Bonus Savings

You can't afford to miss the bonus savings on this end-of-season clearance of assorted clothing for children. Tops, pants, shorts, dresses and sleepwear in a variety of fabrics in plains and patterns. Broken sizes toddlers 2-3x, boys and girls 4-6x and girls 7-14.

49¢ to 2.99
Children's Wear, Third

Children's Shoes

RUBBER BOOTS in a choice of black and white or black with red soles. Unlined. Broken sizes. Save on this wet weather special.
Pair, 1.99
Children's Shoes, Second

Luggage

CARRY ALL TOTES are attractively styled vinyl with inside zippered pocket and contrasting strap closure. Assorted colours.
Each, 5.99
Luggage, Third

Sporting Goods

BLACK PANTHER ICE SKATES. Full grain leather uppers with nylon famous magic blades. Sizes 4-9½.
Pair, 46.66

BAYCREST ICE SKATES have nylon shell for durability, leather lining for support. Broken sizes.
Were 25.98 pair. Now, 18.88
Were 12.98 pair. Now, 9.98

C.C.M. EXERCISE BIKES. Great in-home exerciser complete with speedometer and timer, adjustable seat. Were 109.99 each **Now, 89.99**
Sporting Goods, Downstairs

Garden Shop

4.5 CU. FT. CONTRACTOR WHEELBARROWS. With pneumatic tire. Require assembly. 14 only.
Each, 48.88

4 CU. FT. WHEELBARROWS.
To clear, each 28.88

SUNBEAM 18" DELUXE ELECTRIC MOWERS. Powered with 10 amp. motor. Single blade. 7" wheels and over handle. 10 only were 94.99 each.
Now, each 87.77

25% OFF ALL GARDEN TOOLS. Choose from a good selection at this Bonus Day saving.
Garden Shop, 2nd Parkade Level

Auto Accessories

DRIVE 'N' SAVE MOTOR OIL. 10W-30. Limit 4 quarts per customer. **2 quarts, 1.44**

ORLON PILE SEAT COVERS. Fit most standard front and back seats. Warm in winter, cool in summer. Machine washable, easily installed. Were 9.95 **Now, 7.88**
Auto Accessories, Downstairs

Kem Tone Paints

Save Bonus Day on discontinued lines of famous Kem-Tone paints in a broken colour range.

SEMI-GLOSS ENAMEL. Gallon, 7.99

KEM LATEX EXTERIOR WOOD PRIMER. quart, 2.44 Gallon, 7.99

KEM-TONE LATEX FLAT. Quart, 2.44 Gallon, 7.99

KEM-TONE INTERIOR GLOSS. Quart, 2.44 Gallon, 7.99

KEM-TONE INTERIOR LATEX FLAT. Quart, 2.44 Gallon, 7.99

KEM-NAMEL SEMI-GLOSS INTERIOR LATEX. Quart, 2.44 Gallon, 7.99

KEM 1-COAT PREMIUM LATEX HOUSE PAINT. Guaranteed to cover in one coat. Velvet white only.
Quart, 2.44
Paints, Downstairs

Housewares

TORCAN OSCILLATING FAN. Quiet, 3-speed fans with push button controls, lock to hold in a stationary position. 2 year warranty.
Now, each 25.99

10" OSCILLATING FANS. With on-off switch and sturdy base. 2 yr. warranty. **Now, each 17.99**

ROLL 'N' RACK GARBAGE CONTAINERS. Attaches to back of cupboard door. When one plastic bag is full, just tear off and roll up a new one. Bag holds 15 litres. **Each, 4.99**
Housewares, Third

Chinaware

STAINLESS STEEL OPEN VEGETABLE DISH. 7" round with patterned handles. **Each, 2.99**

CORKSCREW-BOTTLE OPENER COMBINATION. Sturdy stainless steel unit combines corkscrew, bottle opener and can punch.
Each, 99¢

STONEWARE MUGS. Attractive geometric designs. **Set. of 4, 4.99**
Chinaware, Third

Staples

PILLOW CASES. 50% polyester/50% cotton. regular size cases in green only.
Pack of 2, 1.99
Staples, Third

Decorative Accessories

FLORAL CANDLE RINGS. Assorted blue and pink combinations. **Each, 99¢**

WROUGHT IRON TAPER CANDLE HOLDERS. Flat black, geometric design. **Each, 99¢**

ASSORTED DRIED GRASSES. Choose from a selection of decorative dried grasses including wheat and oats. Approx. 3 ft. high.
2 bunches, 98¢
Decorative Accessories, Third

Home Entertainment

BAYCREST 12" BLACK and WHITE TVs. 100% solid state chassis with set-and-forget tuning. Instant-on picture and sound, slip-out carrying handle. 10 only. **Each, $119**

RCA PORTABLE AM FM RADIOS. Rugged, military look radios are battery and AC operated.
Each, 19.89
Home Entertainment, Fourth

Home Fashions

DANISH TABLE of wood with black, baked enamel top and natural legs. 28 inches square.
Each, 69.99

CHIVARI CHAIRS. Black and white in two styles. AM9 with 4 ladders were 34.95 each.
Now, 29.99
AM12 with 6 ladders were 39.95 each.
Now, 34.99
Accessory Furniture, Fourth

CUBE BASED CONTEMPORARY LAMP with in-line switch. **Each, 7.99**

COLLEGE STUDY FLOOR LAMP with white shade and black stem and base. 5 only.
Each, 37.77

HIGH INTENSITY LAMP has adjustable arm, high/low switch and built-in transformer. White.
Each, 13.99
Lamps, Fourth

DRAPERY LINING is heavy quality in 48 inch width. Ecru colours. **Yard, 1.49**

FORTREL PANELS with rod slot heading are 62"-54" long. Hand washable and drip dryable.
Each, 3.99
Draperies, Fourth

PICTURE FRAMES. Assorted sizes include antique finishes, contemporary mouldings, some with glass. Here is but an example:
10"x14" brushed gold frame with glass, **9.99**
8"x10" walnut and gold stain with glass, **5.99**
14"x28" gold from with linen liner, **19.99**

VICTORIA HERITAGE PRINTS BY MICHAEL DUNCAN. Black and white scenes of familiar landmarks in the Greater Victoria area.
Each, 6.99
Gallery, Fourth

Floor Care

BAYCREST ASTROMATIC VACUUM CLEANER. Weighs only 17 lbs. Powerful, single stage motor. 10 quart disposable filter bag. Attachments included and comes complete with Baycrest warranty. Brown and white. 12 only at this bonus price. **Each, 74.99**
Floor Care Centre, Fourth

Cameras

AGFAMATIC 50 CAMERA KIT. Includes camera, one instant loading 126 cartridge film, one flash cube and camera strap. **Kit, 17.99**
Cameras, Main

Candies

GANONG CHICKEN BONES. Delicious, chocolate filled cinnamon candy in a 9-oz. box.
Box, 1.39

BAYCREST CARAMELS. Individually wrapped caramels in a 10-oz. bag. **2 bags, 88¢**
Candies, Main

BAYMART BUDGET STORE

MEN'S ASSORTED PANTS

PAIR, ONLY 3.99

Assortment includes plains, fancies, in brushed denim, cottons and some doubleknits. Broken sizes 26-38. Shop early for best choice of this super bonus Day offer. (Alterations extra)
Baymart, Downstairs

Ladies' Purses.

Shoulder strap style in leather look vinyl. Dark brown, tan, black or rust. **Each, 4.99**

Family Underwear Subs

Slight flaws will not affect the wear of these T-shirts, vests and shorts for men, women and children. **Each 48¢**

Men's Golf Jackets

100% polyester jackets with zipper front. Black only in broken sizes. 36 only, so shop early.
5.88

Children's Wear to Clear

Select from T-shirts, pyjamas and pants for girls, pants and shorts for boys. Assorted sizes.
Each 38¢ to 2.99

Quilted Bedspreads

Double size with assorted floral patterns. Some plains in 100% cotton or polyester blends.
Each 14.99
Baymart, Downstairs

Use your Baycard, your good-for-so-many-things card.

DAILY STORE HOURS 9:30 A.M. TO 5:30 P.M. THURSDAY AND FRIDAY TO 9:30 P.M.
PHONE 385-1311. FREE CUSTOMER PARKING.

Hudson's Bay Company

Island
Financial Centre
435 Trunk Road
Duncan
Ph. 746-6181

The Daily Colonist.

Cloudy, high 13
★ ★ ★
Weather details on Page 2

Vancouver Island's Leading Newspaper Since 1858

No. 256 – 117th Year | VICTORIA, BRITISH COLUMBIA, FRIDAY, OCTOBER 17, 1975 | *** | 15c Daily, 30c Sunday

Talks delay mail tieup, pilots cancel day strike

- **Quebec forming own board in support of Ottawa. Page 21**
- **Too early to tell if it will work, says Trudeau. Page 21**

Canadian Press

Two Canada-wide strikes were averted Thursday — one indefinitely and one at least temporarily.

The postal workers won't walk out, their chief negotiator said, until another settlement attempt is made, and the airline pilots decided to call off their strike altogether.

Postmaster-General Bryce Mackasey said in Ottawa Thursday he was hopeful that negotiations with the 22,000-member postal workers union would resume by early next week.

In Montreal, the Canadian Airline Pilots Association said it was calling off a strike set for Saturday in the face of an injunction granted to Air Canada restraining its pilots from participating.

"I am very encouraged by the fact that the members are still on the job across the country although they have the legal right to walk out at any moment," Mackasey said.

Jean-Claude Parrot, chief negotiator for the Canadian Union of Postal Workers said he also hopes for a return to the bargaining table "to get on with some real negotiations this time."

However, he said union negotiators would go into any new talks with their original demand for a 71-per-cent pay increase in a one-year contract. Average pay for CUPW members, who sort mail and man postal wickets, now is $4.59 an hour.

Parrot indicated that if those negotiations failed, "there is no doubt that we will have to use our right to strike."

A date for new talks had not yet been set.

At a news conference in Montreal following the issuing of the injunction by the Quebec Superior Court, CALPA president Ken Malley said he is disappointed that the country's largest air carrier decided to place economic considerations before the safety of the Canadian travelling public.

Air Canada received the injuction after arguing that a walkout by its 1,500 pilots would ground more than 360 of the airline's domestic and international flights. The airline argued that in addition to inconvenience to the public, the walkout would result in substantial loss of revenue and disrupt the transfer of the mails.

The pilots planned the walkout in protest against the use of French during visual flight rule operations at five Quebec airports.

The pilots have complained there is a safety problem with more than one language being spoken on radio frequencies because unilingual English pilots would not be aware of the activities of all planes in their vicinity.

Malley said CALPA "must honor the order of the court and hereby directs all CALPA pilots to report to work as scheduled on Saturday, Oct. 18.

"I would like to emphasize," he added, "that the position taken by CALPA against the use of French has been endorsed and supported by all the airlines in Canada through the Air Transport Association and by virtually all other aviation groups throughout the country."

In Ottawa, Mackasey refused to say whether the post office will budge from its plan to offer a $1.70-an-hour increase

Continued on Page 7

—Colonist photo by Ian McKain

Light touch

Crossing the Autumn River, a Chinese boat pantomime, is rehearsed by Jack and Bessie Tang for pageant which will highlight Victoria Chinatown Lions' Lantern Festival Saturday in Central junior high school. Show times will be 3 and 8 p.m. Folk dances will also be performed.

They lost track

GARY, Ind. (UPI) — The Baltimore and Ohio Railroad has filed a missing property report on nearly a mile of tracks and ties in northwest Indiana. The line had not been used for several years.

Persons who work in the area told railroad detectives they saw several men using a forklift truck to load rails on two flatbed trailers early last month but assumed the men were working for the railroad.

B.C. will lower 10% rent ceiling

Attorney-General Alex Macdonald said Thursday that the 10.6 per cent annual ceiling on rent increases in B.C. will be reduced in 1976.

Legislation holding the ceiling at 10.6 per cent expires at midnight Dec. 31.

"We see no justification for us to abandon the program we have had in this province to protect tenants from rising costs," he said. "The federal government appears to have picked up our program of rent controls and it seems to me that if we got out we would be abandoning tenants, and we have no intention of doing that.

"Ten per cent? That seems high to us based on the costs we've got today."

Easy to exploit

Macdonald said he disagreed with recent reports prepared by economists at the University of B.C. which call for complete abandonment of rent controls while tightening the Landlord and Tenant Act.

"I just disagree with them," he said. "When the vacancy rate is so low, tenants can so easily be exploited because they can't find other accommodation."

Macdonald said the 29 per cent increase being asked by landlords "is just ridiculous. The preliminary cost figures we have show that 10 per cent is too high for the coming year."

Richard Dolman, executive director for the Rental Housing Council of B.C., expressed dismay at the announcement.

He claimed that an immediate 12 per cent increase in rents was requried to meet present costs plus another 16 per cent to "catch up what we have lost in the past year. Without it there will be no new rental accommodation."

Threshold rules

Macdonald said a final decision on the rate of increase would be made when the rent review commission presents its report in the near future. The report is being prepared by John Brewin.

The minister said the legislation scheduled to be introduced when the legislature reconvenes this fall would be more flexible than existing laws.

"What I expect is what we might call threshold recommendations leaving us a little more flexible," Macdonald said.

Threshold recommendations would mean a recommended rental ceiling leaving avenues open for landlord appeal in case of proven hardships.

Restraint offenders risking jail, stiff fines

OTTAWA (CP) — Jail terms of up to five years and fines of $10,000 or more for offenders of the government's selected wage and price controls are included in legislation introduced in the Commons Thursday by Finance Minister Donald Macdonald.

Debate on the proposals, which set up the machinery needed to run the federal anti-inflation program, starts in Parliament today.

Some major unions already have indicated they will defy the penalty-backed guides, and at least one provincial government—British Columbia—wants major changes to the program.

Penalties spelled out in proposals for defying the guides are stiff ones. They can be imposed after either summary conviction by a judge or, for more serious offences, after an indictment.

The legislation makes it an offence to knowingly avoid or conspire to evade the guides by any means, including by keeping false books.

The penalties are:

- On summary conviction, a fine of no less than $200 and up to $10,000, a two-year jail term, or both, or:

On conviction by indictment, a fine to be set by the court, but not less than $10,000, and a five-year jail term.

The legislation, called the Anti-Inflation Act, sets up the anti-inflation board to monitor the guides, as well as a tribunal to hear appeals.

A special administrator, still to be appointed by the government, will have the power to order audits and searches, as well as to issue restraining orders if he decides the guides are likely to be violated.

Anyone who fails to comply with an order from the special administrator can be summarily convicted and fined up to $5,000, jailed for a year, or both.

Failing to keep proper books and records can also bring a fine up to $5,000.

In orderr to guarantee access to information, the legislation specifies that the anti-inflation board can publish a notice requiring anyone to whom the guides apply to supply material it needs. The special administrator can order delivery of material by sending a registered letter.

Failure to deliver material is an offence, punishable by a fine of up to $100 a day while the offence continues, the proposals say.

Prosecutions can be started against unions and in the case of companies, any officer or director who agreed to or

Continued on Page 2

Senate no-money vote creates Aussie crisis

CANBERRA (UPI) — In an unprecedented vote, the Australian Senate Thursday threw out the Labor Party government's annual budget, plunging the country into a unique constitutional crisis.

Unless the situation is resolved, the government will run out of money within weeks to pay public servants, members of the armed forces and to carry out many other vital government functions.

Only hours before the Senate vote, Prime Minister Gough Whitlam told the House of Representatives, where he commands a 65-62 majority, that rejection of the budget by the Senate would result in "utter financial chaos."

In the 60-member Senate, the opposition has 30 members, the government 27 and there are three independent senators.

It is possible that Queen Elizabeth, through Governor General Sir John Kerr, could be involved in the constitutional disputes, because of its unusual circumstances.

The opposition is prepared to allow the budget bills through the Senate, providing Whitlam agrees to resign immediately and call a general election.

The Australian constitution provides that only the party which controls the House of Representatives can form a government, but that the Senate can reject, but not amend bills providing the government with money.

Black chief missing in Rhodesia

SALISBURY (Reuter) — Edson Sithole, a leading figure in one faction of Rhodesia's African National Council, has been missing for 24 hours and may have been kidnapped, his colleagues said Thursday.

An eyewitness said he saw Sithole getting into a truck outside a Salisbury hotel Wednesday night.

Security police said they had not arrested Sithole and a spokesman for his law chambers said it was feared he had been kidnapped.

Another teaser on early vote

Attorney-General Alex Macdonald added a little fuel to the election rumor fire Thursday during a press conference on rent control changes for next year.

Asked at one point if the legislation would be introduced when the house reconvenes in November, he said it would.

Later he said existing legislation "could be extended."

Even later he added: "And even if we couldn't (extend the legislation) you know, and the legislature wasn't sitting in January I suppose we could make it very plain what the rules would be, then we would have to resort to rollbacks."

Asked for possible dates of the fall session — or if there would be one — Macdonald smiled and said: "I leave the matter of dates for those things to the premier."

Inside Today

Work on tumors wins Nobel for trio —Page 3

Supermarkets see more price hikes —Page 7

Husband recalls how he was shot Page 22

Kitchen din studied in Irish kidnapping Names in News, 27

	Page
Background	5
Bridge	32
Classified	30-41
Comics	28
Crossword	35
Entertainment	18-20
Family	23-25
Finance	8, 9
King Fisherman	26
Marine Calendar	26
Names in the News	27
Sport	12-16
Television	31

King of the draws just weeks away

The 1975 edition of the Colonist King Fisherman Contest is in its final round.

The contest ends Oct. 26 and a draw for the major prizes, including a CP Air trip for two to a destination of the winner's choice in Europe, plus $500 expense money, will be made about two weeks after the contest ends.

But, with one more week left in the contest, anglers still have time to get more entries into the draw or to pick up a contest-leading fish to win a trophy and merchandise prizes.

In other years category leaders have changed in the last week of the contest.

Ulster bombers strike

BELFAST, Northern Ireland (UPI) —Drop-and-run bombers shattered the uneasy peace of Northern Ireland late Thursday and caused damage to property in three random attacks in the province. Police said there were no casualties.

Passengers evacuated

SEATTLE (AP) — Passengers aboard a United Airlines DC-10 about to take off for San Francisco were evacuated Thursday because of a fire in the aircraft's tail section, a United spokesman said. About 10 persons were taken to hospital with minor injuries after the 120 passengers left the plane by sliding down an emergency chute.

Province stands fast on fuel controls

By JIM HUME
Colonist Reporter

British Columbia intends to keep tight control on gasoline and domestic fuel prices "regardless of what the federal government does in these areas," Attorney-General Alex Macdonald said Thursday.

Macdonald said B.C. had been ahead of the rest of Canada in protecting the consumer in the fuel field and would stay ahead.

"We don't feel the federal control of the profits of multinational oil companies will be effective and we think that we should continue with our mandatory price guidelines for gasoline, home heating oil and propane," Macdoanld said.

He claimed that present controls which hold wholesale gasoline prices two cents a gallon below the average market price have already saved B.C. motorists between $12 and $15 million.

Asked how long the government would continue the price control program, Macdonald said he didn't see any end to it.

"We are going to continue with it," he said. "We now require the companies to get approval of the energy commission before they can put up prices, and we think that's the way the federal program should be. Instead they have gone the route which sees the companies able to put up the price then hold hearings as to whether or not it's justified. Rollback programs just don't work.

"I just don't see any end to our program."

But Macdonald said the government still had no intention of moving into price controls at the gas-station level.

"We have made no attempt to control dealer markup," he said. "We leave that to open competition and I think it's working."

Asked if he would consider following federal price control guidelines for increases in prices (8 to 10 per cent) of gasoline Macdonald answered with a positive no. "I see no reason to do that. The eight to 10 per cent is totally irrelevant as applied to the price of gasoline. I see no necessity for that kind of an increase whatsoever in the position of the companies."

While holding tight reins on gasoline prices Macdonald said incentive programs to promote exploration and drilling for natural gas would continue "because these programs are essential for our future supplies."

smooothhhh...
KIRK DAVIS NIGHTLY
DIAL C-FAX 1070

The Daily Colonist.
(ESTABLISHED 1858)

Be a WISE Consumer
Buy a '75 Ford Now
and Save!
PETER POLLEN FORD

Fluoridation

Neighbors get chance to 'vote'

DUNCAN — The city council has agreed to take an oppinion pole among neighboring districts of North Cowichan water users, before proceeding with flouridation of the water system.

After North Cowichan Mayor Gerry Smith expressed concern over the fact that residents of his municipality using city water will not have an opportunity to express their opinion in the city flouridation referendum Nov. 15, Duncan council agreed to take this action.

Nearly 50 per cent of the city's water consumers, (more than 4,000 people) live in the district of North Cowichan, and are therefore disqualified from voting on the city fluoridation referendum.

Duncan alderman, Michael Coleman, a proponent of flouridation, said at this week's council meeting that if the city referendum received the necessary 60 per cent approval from city voters, an opinion poll would be conducted amongst the city water users in the municipality of North Cowichan.

Under the Municipal Act, the city of Duncan does not have the authority to extend the referendum of Nov. 15 to the consumers in the neighbouring municipality.

City alderman Mike Caljouw, who also supports the flouridation referendum, said that even if the voters support flouridation there was no guarantee Duncan would go ahead with it.

"At this point we are just trying to determine what the public's opinion is on this matter . . . when we start considering the costs of implementation, it is possible the project would be too expensive," he said.

—Bill Smith photo

Business seminar in demand

For second successive year, one-day business management seminar has had to be expanded to two-days because of heavy enrolment. T he seminar, sponsored by the Courtenay-Comox Chamber of Commerce, is presented by staff of the Industrial Development Bank from Campbell river. Forty-five Comox Valley businessmen registered for the seminar which ended Thursday. Douglas Metcalf, left, of Courtenay, is seen discussing seminar with Kenneth Phillips, manager of the IDB office and IDB staffer Linda Petersen.

Mortgages to $30,000

Tax exemptions on interest proposed by MP

COURTENAY — Interest paid in excess of six per cent on mortgages up to $30,000 should be tax deductable.

This proposal is being made by Hugh Anderson, MP for Comox-Alberni, who said Thursday that such deduction would help the Canadian economy and the taxpayer.

Anderson said a homeowner whose mortgage interest is 12 per cent and who has an outstanding balance on that mortgage of $30,000, would receive tax deductions of $1,800 on their income tax return.

It is essential, Anderson said, to have capital flowing through the economy and the additional $1,800 deduction would mean the average family would have more money in their pocket.

The program would run between one and two billion dollars, and not to deficit the budget, Anderson suggests the government reduces its spending by five per cent for 1976, and freeze hiring in the civil service.

"All departments would have their budgets cut by five per cent and I am sure there is enough fat in our budgeting to absorb this reduction," Anderson said.

With the increase of up to $1,800 in exemptions, and with excess profits legislation directed toward business, Anderson believes "we could then turn to labor and ask for a moratorium on wage increases per say, with only a quarterly cost of living increase to be in effect for a one year period.

The government would have to introduce legislation for one year, which would guarantee salaried wage earners each quarter a cost of living bonus during that period, Anderson said.

In addition, anti-profiteering legislation, promised in the July 1974 election, would have to be brought in immediately, to curb the excesses in profiteering which occur in all economies throughout the world, with a roll-back and prosecution powers.

Anderson said there are as many people now as there were in 1974 who believe wage and price controls are a bureaucratic nightmare. He also said there is no guarantee if such measures were enaced that unemployment and inflation would automatically decline.

Anderson said he would like to find out from residents of his riding how they feel about his proposal for exemptions on mortgage interest payments.

Barrett in Courtenay, Port Alberni today

Premier David Barrett has a busy visiting schedule today before heading for Parksville to attend the cabinet meeting Saturday.

He will be in Courtenay this morning, then go to Port Alberni in the afternoon, where he will spend the rest of the day.

In Port Alberni the premier will appear on television, take part in a reception in late afternoon, and attend a public meeting at the local high school starting at 8 pm.

Barrett
. . . busy agenda

Justice council proposes changes in driving cases

COURTENAY — The Comox Valley Justice Council proposed at a meeting Thursday that licence suspension for driving offences should rest with the judge at the time of conviction and should not be subject to an additional penalty by the superintendent of motor vehicles.

Members stressed, however, the policy change, if adopted by the attorney-general's department, should not remove the right of the superintendent to remove a licence for accumulated points of a bad driving record.

The council also decided that an impaired drivers course will start here next month.

A three-man committee will study proposed changes in the new juvenile offenders act. James Dow, Harry Wright and Jerry Vesterfeld will bring their recommendations to the November meeting.

A public meeting may be called before the end of the year to obtain public input on the proposed changes.

Larry Goble, regional coordinator of justice councils for the Island, said unless public input is received the changes proposed will likely be adopted.

Man hunted in 13 deaths

HONG KONG (UPI) — Police launched a massive manhunt Thursday for a missing "big man" believed behind a moonshine ring which mixed deadly wood alcohol with Chinese rice wine, killing at least 13 persons and sending 21 others to hospital.

Harbor study public soon

LADYSMITH — A Provincial study on Ladysmith harbor, started more than a year ago, is now in the hands of Resources Minister Robert Williams.

A spokesman for the environmental services branch said the study, which was originally scheduled for completion last February is finished and is expected to be made public by mid-November.

The study was prepared by Helums Urhahan of Tera Consultants Ltd. of Vancouver, an environmental resource analysis firm.

Williams is expected to study the report and then meet with environmental services branch officials by the end of the month and give his assessment of the study.

Copies of the report are expected to be delivered early in November to members of the Ladysmith Harbour Plan Advisory Committee.

Varied programs

New college in top gear

COURTENAY — The new North Island College is now in top gear with a variety of programs offered under the community education program.

A college spokesman said that in addition to general university transfer courses, the college is offering many non-academic subjects.

For people who want to develop vocational skills, the college is offering the following courses:

Air brake operation, carpentry, small motors, basic electronics and plastics.

For those with a yen for the unusual, there are courses on prospecting and a seminar entitled beekeeping revisited.

Instruction in basic business skills can be found in courses such as Pitman shorthand, secretarial training, business machines, practical bookkeeping and beginners' and advanced typing.

For those wishing to bring out their artistic flair, the college offers pottery for beginners, intermediate ceramics and five sections of paintings, in oils and acrylics, with one offered to children eight to 15 years of age.

Crafts, an excellent pastime during the winter months, are also offered. These include hand-spinning, weaving, crocheting, practical home crafts and sculpture.

The college is also accepting registration for creative dance or square dancing.

Car owners can register for defensive driving and "under the hood" course.

Other courses include dog obedience, horse management and fly-tying.

Persons over 65 years of age can attend university transfer classes free.

News around the Island

Reckless drivers top accident list

COURTENAY — Reckless driving continues to top the list of accident causes in the Comox Valley.

Statistics released by the Courtenay RCMP detachment show 217 accidents so far this year were attributed to reckless driving.

Driving too fast for road conditions contributed to 138 accidents, with 68 accidents resulting from drivers following too closely.

Cpl. Kenneth Osmond of the highway patrol said impaired drivers were responsible for 46 accidents.

In the first nine months this year, the detachment handled 764 accidents, 83 of them last month. One person was killed last month, and 19 persons were injured. Property damage last month totalled $61,419, bringing the total so far this year to $626,156.

□

DUNCAN — The first of a number of special events sponsored by Malaspina College, Nanaimo will take place here Sunday evening. The program called arts alive, will bring musicians, poets and others from the representational arts to a number of Island communities during the winter months. On sunday, the Malaspina College jazz ensemble, poetry and prose readings, guitar and flute and contemporary dancing will be featured at the Commerical Hotel, Duncan, at 6:30 p.m. Art and sculpture work will also be displayed. Admission is free.

COURTENAY — City council has agreed to pay Cumberland an outstanding bill of $10,262. The two municipalities have a joint cost-sharing formula for operation of a garbage dump at Pidgeon Lake on the Bevan Road.

Courtenay council says it has been awaitng word from Comox-Strathcona Region Board about the board assuming operation of the dump as a regional function. In the meantime Courtenay ran up the $10,000 bill with neighboring Cumberland.

□

NORTH COWICHAN — Engineering studies on sewer treatment facilities for the communities of Chemainus and Crofton will be started immediately.

North Cowichan Mayor Gerry Smith said Wednesday the new guidelines prepared by the provincial pollution control branch are now available, enabling the engineers to begin their study.

Plans to get the sewer studies underway had been delayed by the pollution control branch's decision to review their standards requirements.

Ker, Priestman and Associates of Victoria will conduct the study.

□

PARKSVILLE — Several briefs from local groups are expected this weekend when the Provincial cabinet holds its second public session in Parksville. The first session was held in Prince George last week.

The Parksville Chamber of Commerce will be presenting at least one brief, and the Coombs-Hilliers-Errington Residents' Association plans to present a report on the Kirk Tree Farm controversy, in which local groups say the Englishman River is threatened by a nearby subdivision.

□

QUALICUM BEACH — Enrollment figures for the Qualicum school district show school attendance up nearly nine per cent from the same time last year.

Total enrollment in the district at the end of September was 2,378, secretary treasurer James White said. That figure is up 127 from last June, and 198 from September of 1974.

□

COMOX — Mequechum Boatways Ltd. of the Dyke Road has received a $12,000 grant to enable construction of a boat haul-up and repair facility.

The grant, made under the ARDA program, went to E. D. Billie of Comox.

The project was the source of considerable discussion by the Comox-Strathcona Region Board last year, because area residents and conservation groups maintained a halt should be called to construction along the Dyke Road—the road linking Comox and Courtenay.

COURTENAY — A $4,500 grant from the Communities Recreational Facilities Fund has been made to the village of Port Alice for an addition to the village recreation centre.

Comox MLA Karen Sanford said the new addition will provide space for youth activities, adult recreation programs, educational programs and meeting space.

The grant represents a 45 per cent progress payment.

□

DUNCAN — Three new members have been appointed to the city's planning commission.

Mayor Ken Paskin said at this week's council meeting that Francis Reid, retired; Jim Painter, restaurant owner, and Clarence Pyne, retired planner, have been placed on the eight-member commission.

They will replace three members who have resigned from the board.

□

COURTENAY — The next sitting for those wishing to write the General Educational Development tests here has been set for Oct. 24 and 25.

The tests are a series of five comprehensive examinations in the areas of English composition, social studies, natural sciences, literature and mathematics.

The tests provide an opportunity for adults to earn an official document stating they have a Grade 12 secondary school equivalency standing.

Applicants must be at least 19, resident of B.C. for at least six months, and out of school for at least one full academic year.

□

CAMPBELL RIVER — The Campbell River and District Community Resources Board has been alloted $1,793 by the department of human resources for the Nov. 15 election of 11 directors.

All voters listed on voters' list for the district of Campbell River, electoral areas D, E, F, H, I and J of the regional district and the village of Sayward will be eligible to cast ballots.

□

PARKSVILLE — Parksville and District Chamber of Commerce and Qualicum Beach Chamber of Commerce are joining in the sponsorship of a seminar to be conducted by the Federal Business Development Bank, previously known as the Industrial Development Bank, at the Island Hall Hotel on Oct. 29.

The title of the seminar is "Decisions, Controls, Profits" and the contents will include a discussion of how diligent use of time, controls, costs and direction of staff affects profitability.

Mayor turns Socred

CAMPBELL RIVER — Mayor Kenneth Forde, a New Democratic Party member, has switched his political allegiance, and joined the Social Credit Party.

The Campbell River mayor has been a member of the NDP for the past 12 years.

Forde did not say whether he may stand as a candidate for Socreds.

Other Socreds who have announced their intention of seeking the nomination are Courtenay school teacher Delbert Doll, Kevin Storrie of Campbell River and William Kinley of Port McNeill.

The nominating convention will be held shortly after the redistribution bill is passed in the Legislature this fall, Doll, association president said.

MLA to visit Qualicum

QUALICUM BEACH — Hugh Curtis, Social Credit MLA for Saanich, will be attending a luncheon reception at the George Inn in Qualicum on Monday. The purpose of the meeting will be to allow the public to meet with Curtis and discuss politics.

More news of Island
Page 17

Seventh break-in reported

NANAIMO — For the seventh time in three months, Captain Cook building supplies Ltd. on Bowen Road, has been hit by a break-in.

The latest incident was reported to police by employees as they arrived for work Thursday morning.

Police said entry to the building was gained by thieves who smashed their way through a wall.

Although an inventory was in progress Thursday, police were able to say that a large quantity of power tools had been taken. There was no money taken and there was no immediate estimate of damage to the builling.

Three on motorcycle in collision with car

NANAIMO — Three teenagers were treated in hospital here Wednesday night, for injuries suffered in a two-vehicle collision on Rock City Road in the city's north end.

Police said a motorcycle, driven by Daniel Thomas Dennhardt, 14, of 3651 Rock City Road was in collision with a car.

The driver of the car was Henry Leowen, he was not injured.

Dennhardt suffered a broken leg. One of his two passengers, Anne Moyhrer, 14, suffered a shoulder injury and cuts while the third person on the bike, Shawne Burchill, also 14, had hip and back injuries.

Police said in their report, that none of the three on the motorcycle were wearing protective helmets and that there was no licence plate on the bike.

Perez wields powerful bat as Reds grab series lead

CINCINNATI (UPI) — Tony Perez, his bat no more than dead weight in the first four games, snapped a 0-for-15 slump with two home runs Thursday night, powering Cincinnati to a 6-2 victory over the Boston Red Sox and moving the Reds to within one game of their first world series title since 1940.

The Reds now lead the best-of-seven series three games to two with the sixth game scheduled for Boston's Fenway Park on Saturday.

Perez, who had driven in only one run and struck out six times in the first four games of the series, hardly looked as if he were ready to break his slump in the first inning when he was struck out by Reggie Cleveland.

But the Cuban clouter finally found his groove in the fourth when, with two out, he lined a Cleveland pitch over the 375-foot mark in left-centre to tie the score at 1-1. Then, on his next at bat, he broke the game open with a three-run sixth-inning shot off Cleveland that gave the Reds a 5-1 advantage.

Southpaw Don Gullett, the losing pitcher in the first game, also was instrumental in the victory as he turned the Red Sox bats into so much sawdust for 8 2-3 innings.

The 24-year-old lefthander allowed only one hit over the first seven innings, and went into the ninth with a two-hitter before he tired and got roughed up for three straight hits. Manager Sparky Anderson then went to the bullpen for Rawly Eastwick, who struck out Rico Petrocelli on three pitches to end the game.

Tony Perez

The Red Sox made the most of the only hit they got off Gullett over the first seven innings, turning Denny Doyle's first-inning triple into a quick 1-0 lead. Doyle grounded a one-out shot into the rightfield corner and made it to third base just ahead of shortstop Dave Concepcion's relay. Carl Yastrzemski then got Doyle home with a sacrifice fly.

The Reds broke the game open in the sixth inning. Joe Morgan led off with a walk, and after Cleveland had thrown over to first-base more than a dozen times to keep the fleet second-baseman close to the base, Morgan broke for second and Bench executed a perfect hit-and-run single to right.

Cleveland thought he had Perez retired on a foul pop to the right of home plate but the ball fell untouched into the Reds' dugout despite a lunging dive by Carlton Fisk. Perez cracked his second homer on the next pitch.

Walks to Johnny Bench and Perez and a sacrifice fly by Concepcion got the Reds their final run in the eighth.

Gullett, who had retired 16 batters in a row after Doyle's triple, got the first two batters in the ninth but singles by Yastrzemski and Fisk and a double by Fred Lynn scored a run and brought on Eastwick to get the final out.

Boston	100 000 001—2	5	0
Cincinnati	000 113 01x—6	8	0

Cleveland 0-1, Willoughby (6), Pole (8), Segui (8) and Fisk; Gullett 1-1, Eastwick (9) and Bench. Home runs: Cincinnati—Perez (1st and 2nd).

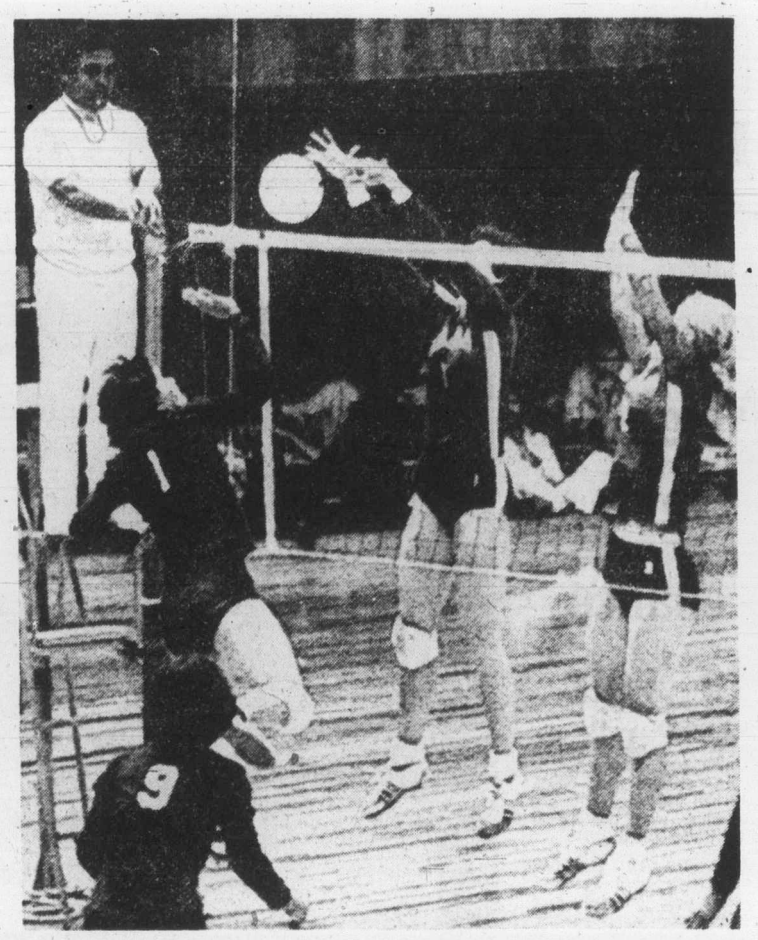

FORMER-VICTORIAN Anne Jeffrey Ireland (centre) of Burnaby spikes the ball Thursday during Pan-American Games volleyball match between Canada and Puerto Rico at Mexico City. Teammate Regyna Armonas of Belleville, Ont. moves in to help. Canada won match 3-0 to raise record to 3-1 in round-robin competition.

(UPI-Radiotelephoto)

jim tang

One of the first, and most-frequently-asked, questions after the announcement that horse racing would be returning to Sandown Park this year was about Jack Short. And there was always satisfaction when questioners were assured that the Voice Of The Races would indeed be on the job as track announcer.

That's understandable, because Jack Short is without a superior in the calling of a horse race. He's been doing it for more than 40 years in B.C., but while he's taken for granted in some ways, fans who have known no other caller never cease to wonder at his concise accuracy. When he was here last March as a guest at the Sports Celebrity Dinner he put some thoughts down on paper, and we turn the rest of it over to him as guest columnist:

"People often ask me how an announcer can identify the horses during the runnng of a race. We memorize the jockey silks. When the horses are parading I usually have about four minutes free of interruptions in which to memorize each horses's name through the colors. For example, I mumble to myself that Telmar has gold silks with an emblem on the back, and so on. When I find two or more jockeys wearing similar colors (small markings are no help at a distance), I note that one horse is a bay, another a chestnut, or that one of them is wearing blinkers.

"Calling races under the lights is of course more difficult than in the daytime, but the really trying days are when it's raining and the track is sloppy. The jockeys are mud-covered and the silks smeared, and on those days I feel I really earn my money — really crawling through my binoculars as I look for some distinguishing markings.

"Racing silks originated in Newmarket, England, in the 18th century when the lords, dukes and barons. and assorted aristocracy applied to the newly-formed Jockey Club to register the colors their jockeys would wear in order to be able to follow their horses better in the various races.

"On this continent, racing silks can be registered with the New York Jockey Club for an annual fee — or for a larger lifetime fee. Some years ago when Bing Crosby became an owner he applied to the NYJC to register his silks, and he wanted a blue jacket and gold sleeves and cap. When informed that this color combination was registered for life by the Riverview Stable of Vancouver, Bing wrote to the late Mrs. A. L. McLennan and obtained her permission to use the same silks with the one change of changing the cap color to blue. It was important to Crosby because he wanted this color combination for a sentimental tie-in with his theme song "When the Blue of the Night meets the Gold of the Day."

★ ★ ★

"One of the moments I will never forget came when I broadcast the 1965 running of the Washington International back to Canada from atop the Laurel Park grandstand. Our great George Royal ran fourth to the best horses in the world. It was a thrill to me, but I was scared as due to the crowded conditions I had to do my broadcasting hanging out of a window sill suspended by my belt hooked over a nail. It was a 100-foot drop from there down to the 100-piece Maryland State University band, and I had two things on my mind that day — would my belt hold and would George Royal win, and in that order.

★ ★ ★

"The superstition about horseshoes being lucky originated with the ancient Druids in England. They believed in witches and hung horseshoes over their doors in the belief that witches were afraid of horses."

★ ★ ★

"In 1919, a famous Russian trotter, Krepysh, was tried for treason after the downfall of the Romanoff Dynasty. Convicted of being the pet of the oppressor, Czar Nicholas, and winner of a big sum of the people's money, the horse was formally executed by a firing squad."

★ ★ ★

"The expression 'getting his goat' originated in horse racing. Goats were used, and still are, as animal mascots in the stalls of nervous horses to help calm them, and in old days stable grooms often abducted a goat from a rival stable to upset a particular horse."

★ ★ ★

"There are many oddly-named thoroughbreds, and the reasons for it are many. One owner who could afford only one horse named it Pameiob, combining the first letter of each word in Putting All My Eggs In One Basket. A thoroughbred was called Night In Jail because it was by Traffic Judge out of Offensive, and an Australian horse by Casanova out of Hot Night was called Exhaustion."

★ ★ ★

"The earliest tipster ad on record appeared on the walls of a buried suburb of Herculaneum near ancient Rome. It read 'For the smallest reward Elvius the Charioteer will sell factions the names of the winning chariots in the races in Rome, and this before the day of the contest. At Crocus the Wineseller, near the gate of Augustus, sits Elvius with his secrets."

Trap shoot

South Vancouver Island Rangers will hold a prize trap shoot at the Luxton range on Sunday, starting at 10 a.m.

Gustafson sparkles as Cats win again

Jim Gustafson of the Victoria Cougars seems determined to get the attention from professional hockey clubs that didn't come last season despite a 102-point effort which included 46 goals.

The 20-year-old centreman, who elected to play another year in junior hockey when St. Louis Blues did no more than inform him he would be welcome at a farm-club training camp, scored three goals and drew an assist Thursday night as the Cougars completed a Flin Flon sweep by edging the Bombers, 6-5.

Gustafson, also drafted by the Winnipeg Jets but not even getting a follow-up telephone call from the World Hockey Association club, has scored at least one point in every one of his club's eight games this season and now shares the Western Canada Hockey League lead with Gord Blumenschein of Winnipeg Clubs.

Blumenschein, who has played 10 games, has 12 goals and 14 assists while Gustafson has 10 goals and 16 assists.

Gustafson's Thursday effort was just enough for the travel-weary Cougars, who have played seven road games in nine days and are scheduled to play in Brandon tonight.

His big contribution came in the second period, when he scored goals 55 seconds apart after Bombers had taken a 3-2 lead and later set up Jeff McDill for the goal which gave the Cougars a 6-3 lead for the last period.

Victory boosted Cougars, who ended a losing streak at five games on Wednesday night into third place in the Western Division. They stayed a point behind Kamloops Chiefs, who visited Calgary Thursday to knock off the Centennials, 4-2. Now only two points ahead of the Cougars are New Westminster Bruins, who settled for a 3-3 draw with the Wheat Kings in a Brandon game.

★ ★ ★

WESTERN DIVISION

	P	W	L	T	F	A	Pts.
New West.	8	3	3	2	42	39	8
Kamloops	7	3	3	1	29	30	7
VICTORIA	8	3	5	0	35	34	6
Edmonton	4	2	1	1	21	18	5
Medicine Hat	4	2	2	0	16	17	4
Calgary	8	1	7	0	23	47	2

EASTERN DIVISION

	P	W	L	T	F	A	Pts.
Winnipeg	10	7	3	0	52	43	14
Saskatoon	4	4	0	0	22	12	8
Lethbridge	5	4	1	0	32	16	8
Brandon	5	3	1	1	26	16	7
Flin Flon	8	2	5	1	25	44	5
Regina	5	1	4	0	16	24	2

Next games: Tonight—VICTORIA at Brandon; New Westminster at Winnipeg; Lethbridge at Regina; Kamloops at Edmonton.

★ ★ ★

VICTORIA 6, FLIN FLON 5

First period—
1. Flin Flon, Davidson (Dorman, Spiruk) 7:55.
2. Victoria, Gustafson (8), (Lucas, Fraser) 10:38.
3. Flin Flon, Hicks (Douglas, Dorman) 13:37.
4. Victoria, Anderson (2), Fenske, Durston) 17:48.

Penalties: Dorman (FF) 1:10, Durston (V) 2:47, Simpson (V) 3:48, Ballingall (FF) (major) 14:45.

Second period—
5. Flin Flon, White (Hudson) 2:15.
6. Victoria, Gustafson (9), (McDill, Fraser) 3:48.
7. Victoria, Gustafson (10), (Fraser, Williams) 4:43.
8. Victoria, Moore (2), (Fraser, Hikewich) 7:31.
9. Victoria, McDill (6), (Gustafson, Fraser) 17:53.

Penalties: McDill (V) 0:37, Hicks (FF) 4:01, K. Davis (FF) 5:06, Fenske (V) and Gosselin (FF) (minors and majors) 8:33, Fraser (V) 8:35, Moore (V) 11:16, Hudson (FF) 14:09, McDill (V) 15:10, K. Davis (FF) 18:31.

Third period—
10. Flin Flon, Gosselin, (Davidson) 8:33.
11. Flin Flon, Davidson (Gosselin) 9:12.

Penalties: K. Davis (FF) 4:14, McDill (V) (minor and major) and Douglas (FF) (major) 14:09.

Stops by:

Brandbury (FF)	13	14	14	—41
Simpson (V)	8	8	11	—27

Attendance. 1215.

NEW WESTMINSTER (3) Len Dalev, Brad Maxwell, Barry Beck; BRANDON (3) Gary Kaluzniak, Dan Bonar, Mike Bradbury. Attendance 1500.

KAMLOOPS (4) Darrell Ferner, 2, Rob Flockhart, Don Moores; CALGARY (12) Bob Bliault, Paul Enquist. Affendance 1734.

Diane wins pentathalon

MEXICO CITY (CP) — Diane Jones of Saskatoon won Canada's fifth gold medal of the Pan-American Games, taking the pentathlon championship Thursday after leading in points through most of the two-day competition.

Diane's winning total of 4673 points equalled her Canadian record and maintained Canadian supremacy in the Pan-Am event. Four years ago, Debbie Van Kiekebelt of Toronto was the gold medalist with a much-lower 4290 points.

Miss Jones, built a margin of more than 200 points in the three events held Wednesday.

Thursday, she won the long jump with a leap of 20 feet, eight inches and was fifth in the 200 metres, her poorest placing in any of the five events. Diane was fourth in the 100-metre hurdles, won the shot put and tied for first in the high jump.

Despite her fine performance, Miss Jones wasn't entirely happy about competing in the Games, which she termed a nuisance and said they interfered with her long-range training program for the 1976 Olympics.

The attractive blonde part-time lecturer and student at the University of Saskatchewan said "I would have preferred if these games had been later in the year." But she admitted she always felt she was going to compete and that "it turned out to be a tougher competition than I thought it would be."

Her 20-year-old sister, Joanne, finished seventh with 3930 points.

Miss Jones' gold-medal victory followed a bronze-medal triumph by Lucette Moreau of Vaudreuil, Que. and a fourth-place finish by Maureen Dowds of Winnipeg in the women's shot put.

There was at least one heart-breaking result in track and field.

Marjorie Bailey of Vancouver, the bronze winner in the women's 100, missed a medal by 15-100ths of a second in the 200 metres.

Mrs. Bailey finished fourth as the race turned into a two-way battle between Americans, Chandra Cheeseborough and Pamela Jiles.

Miss Cheeseborough, 16, clocked 22.77 seconds, breaking the Games record of 23.05 set by Miss Jiles in the semi-finals Wednesday. The Americans won four golds in the event until Stephanie Berto of West Vancouver broke the monopoly in 1971, clocking 23.5, a record at that time.

John Beers of Burnaby, B.C., and Rick Cuttell of Vancouver were silver and bronze winners in the men's high jump with best leaps of 7-foot one and a half inches.

★ ★ ★

MEDAL STANDINGS

	G	S	B
United States	24	23	11
Cuba	24	13	10
Canada	5	6	12
Brazil	4	7	4
Mexico	3	5	10
Colombia	1	1	3
Guyana	1	0	0
Panama	0	2	3
Puerto Rico	0	1	3
Venezuela	0	1	2
Argentina	0	1	1
Trinidad	0	1	0
Neth. Antilles	0	1	0
Dom. Republic	0	0	6
Guatemala	0	0	1
Jamaica	0	0	1
Bahamas	0	0	1

Canada at Games

TRACK AND FIELD

Pentathlon: Diane Jones, Saskatoon, won gold medal; Joanne Jones, Saskatoon, finished seventh.

Men's 200 metres: Hugh Fraser, Ottawa, fifth in final.

Women's 200 metres: Marjorie Bailey, Vancouver, fourth in final; Joyce Yakubowich, Victoria, sixth.

Women's Shot Put: Lucette Moreau, Montreal, won bronze medal; Maureen Dowds, Winnipeg, fourth in final.

Men's High Jump: John Beers, Burnaby, second in final; Rick Cuttell, Vancouver, third in final.

5000 metres: John Sharp, Toronto, 10th in final.

EQUESTRIAN

Individual: James Henry, Toronto, fourth in final; Liz Ashton, Orangeville, Ont., ninth in final; Peter Howard, Woodbridge, Ont., 10th in final.

Team: Canada won silver medal.

WEIGHTLIFTING

Middleweight class: Daniel Robitaille, Ottawa, won bronze medals in the snatch, clean and jerk and total lift.

Featherweight class: Doug Robertson, Squamish, fifth in the snatch, clean and jerk and total lift; Michael Mercier, Quebec City, 11th in the snatch, disqualified in clean and jerk.

YACHTING

Flying Dutchman: Jamie Kidd and Hugh Kidd, Brantford, third after three of seven races.

Lightning: Don Allen Guelph; Larry MacDonald, Arva, Ont., and John Stewart, Hamilton, second after three of seven races.

Finn: Sanford Riley, Montreal, fourth after three races.

Snipe: Ted Hains, Kingston, and James Teague, Oakville, sixth after three of seven races

BOXING

Flyweight: Ian Clyde, Montreal, lost by decision to Fausto Garcia of Mexico.

FIELD HOCKEY

Canada 2, Mexico 0.

MEN'S VOLLEYBALL

Canada lost to Brazil, 3-2.

WOMEN'S VOLLEYBALL

Canada 3, Puerto Rico 0.

Mt. Douglas rallies to tie Roadrunners

DIVISION I

	P	W	L	T	F	A	Pts.
Reynolds	9	6	0	3	35	9	15
Mt. Douglas	9	5	0	3	25	15	13
Parkland	8	4	4	0	23	13	8
Vic High	8	2	5	1	20	25	5
Belmont	8	1	6	1	10	46	3

DIVISION II

	P	W	L	T	F	A	Pts.
Spectrum	8	6	0	2	40	11	14
Oak Bay	8	5	2	1	27	14	11
Esquimalt	8	3	5	0	16	30	6
Claremont	8	3	5	0	34	29	6
St. Michaels	8	0	7	1	9	49	1

Next games: Tonight — Parkland at Belmont; Esquimalt at Vic High; St. Michaels at Claremont; Spectrum vs. Oak Bay, 9 p.m., Royal Athletic Reynolds vs. Centennial Centaurs, 6:30 p.m., Royal Athletic Park.

Mt. Douglas appears to enjoy playing in the rain.

For the seond time in three days, the Mt. Douglas squad played in a downpour against an unbeaten team in the inter-high school soccer league, and for the second time it managed a tie.

Kevin Kendall, who had set up the tying goal in a 2-2 draw with Spectrum Tuesday, scored with 10 minutes remaining Thursday to give Mt. Douglas a 2-2 draw with Reynolds Roadrunners, the Division I leaders.

Spectrum leads Division II with a 6-0-2 record.

Clayton Booth scored to give Reynolds the lead but Bill Myles scored to tie the score before halftime. Gord Eisenhuth restored the Roadrunner lead midway through the second half.

The game was played Thursday instead of today because the Roadrunners are playing B.C. champion Centennial Centaurs at 6:30 p.m. at Royal Athletic Park. The game will be followed by a league contest between Oak Bay and Spectrum at approximately 9 p.m.

Sport today

HORSE RACING

1 p.m. — Eight-race card, Sandown Park

RUGBY

1 and 3 p.m. — Opening matches in Canada West University Athletic Association championship tournament, University of B.C. Thunderbirds vs. Calgary; University of Victoria Vikings vs. Alberta, Centennial Stadium.

FIELD HOCKEY

2 p.m. — Girls' high school exhibition match, Centennial of Coquitlam vs. Spectrum, Spectrum Community School.

SOCCER

1 p.m. — Victoria inter-high school league: Belmont at Parkland, Victoria High at Esquimalt, Claremont at St. Michael's.

6:30 p.m. — Exhibition match, Centennial of Coquitlam vs. Reynolds Roadrunners, Royal Athletic Park.

8 p.m. — Victoria inter-high school league, Oak Bay vs. Spectrum, Royal Athletic Park.

HOCKEY

8 p.m. — South Island Junior "B" League; Saanich Braves vs. Esquimalt Legion, Esquimalt Sports Centre.

8:30 p.m. — Big Six League; Victoria Buckaroos vs. Lake Cowichan Lakers, Lake Cowichan Arena.

Oak Bay triumphs

Oak Bay clinched the May Tully Shield Thursday.

The defending champions, who haven't lost a league match in more than three years, effectively checked league-leading scorer Nina Bland and blanked second-place Norfolk House, 4-0, in an inter-high school girls' field hockey match at Norfolk.

Mary Cavin, second in scoring with 18 goals — 17 behind Miss Bland — scored twice and Sue Taylor and Joan Carruthers added one-goal each.

Oak Bay, which posted 9-0-1 records the past two seasons, has won 10 straight games this season, outscored the opposition, 55-1, and has a four-point lead over Norfolk with one game remaining.

In other games: St. Margarets blanked Parkland, 2-0; Vic High shut out Reynolds, 2-0; and the Spectrum-Mt. Douglas and Esquimalt-Claremont games were postponed.

On Thursday, Dunsmuir edged St. Margarets, 1-0, and Mt. Douglas defeated Reynolds, 5-0.

	P	W	L	T	F	A	Pts.
Oak Bay	10	10	0	0	55	1	20
Norfolk House	10	7	1	2	50	6	16
Mt. Douglas	9	7	1	1	43	3	15
Spectrum	9	7	2	0	39	5	14
Vic High	10	6	2	2	15	8	14
Dunsmuir	10	3	4	3	12	9	9
St. Margarets	9	3	5	1	14	23	7
Reynolds	10	3	6	1	14	35	7
Claremont	9	1	6	2	2	51	4
Esquimalt	7	1	5	1	2	28	3
Parkland	9	1	7	1	3	44	3
Belmont	10	0	10	0	0	36	0

The Original Knight
SOLUNAR TABLES
When To Fish Or Hunt

According to the Solunar Tables calculated for this area, the best times for hunting and fishing for the next 48 hours will be as follows (Times shown are Pacific Daylight Times):

Minor	Major	Minor	Major
A.M.		P.M.	
TODAY			
3:15	9:40	3:40	10:00
TOMORROW			
3:50	10:20	4:15	10:20

Minor periods, shorter duration, light type.
Major periods, lasting 1½ to 2 hours, dark type.

Hull 'sorry' about inflation

TORONTO (CP) — Bobby Hull, World Hockey Association supherstar, said Thursday his $2.7 million contract is contributing to inflation and hitting hockey fans in their wallets.

"I'm sorry, genuinely sorry," he said in an interview from Denver, Colo.

Jean-Luc Pepin, chairman of Ottawa's new anti-inflation review board, said Wednesday he wants to take a hard look at the inflationary effects of the huge contracts signed by superstar athletes.

"Sure the contract causes inflation," Hull said, "but it's not my fault, it's the fault of the two hockey leagues."

He said the amalgamation of the National Hockey League and the WHA "would have an effect of bringing down prices."

Hull jumped from the Chicago Black Hawks of the National Hockey League to the Winnipeg Jets of the WHA in 1972 for a bonus of $1 million on top of the contract that gave him $2.7 million over 10 years.

Frank Mahovlich, forward with the Toronto Toros of the WHA, admitted high-priced hockey talent is contributing to inflation, but wondered what can be done to control it.

"How can you tell a junior player making $60 a week he can only make 10 per cent more when he comes into the league?" he asked.

Mahovlich said players would pack up and move to teams in the United States if the government imposed wage controls on athletes.

In Thursday action, Winnipg scored a 7-3 win over Denver Spurs while San Diego Mariners posted a 3-0 decision over Indianapolis Racers.

INDIANAPOLIS (0), SAN DIEGO (3) — Alex Tidey (1st and 2nd), Gene Peacosh (4th). Attendance: 3177.

WINNIPEG (7) — Veli-Pekka Ketola 2, Mats Lindh, Anders Hedberg, Ulf Nilsson, Bill Lesuk, Willy Lindstrom. DENVER (3) — Francois Rochon, Larry Bignell, Jim Sherrit.

ENJOY
AN AFTERNOON OF EXCITING HORSE RACES
MONDAY, WEDNESDAY, FRIDAY, SATURDAY
POST 1 P.M.
EXACTO OR QUINELLA EVERY RACE
ADMISSION $1.50
see you at
Sandown park
Sidney, B.C.

Maude at Sandown

Avid racing follower ready to test skills

Maude Neygh had been a housewife first and a horse-racing fan second for four years when things were suddenly reversed last summer.

The change came with the announcement that the Capital City Turf Club had completed arrangements to bring back thoroughbred racing to Sandown Park.

Nothing has been the same in the Neygh household since. Maude, who was reduced to booking her own bets when Sandown shut down after an unsuccessful try by the Vancouver Island Quarter Horse Association in 1971, didn't waste any time in getting ready for today.

She resumed serious form-chart study immediately. Her husband, Blackie, not only suffered from loneliness at times but he had to pass up his holidays and didn't get back to eat as well as usual as Maude prepared for the resumption of what had been an annual fling by becoming exceedingly frugal.

There was no denying her, and when she opened her secret oat bin this week, there was enough to buy form charts, programs and admissions for the 16 days and leave $200 for use at the mutuel windows.

And so Maude will be at Sandown early today, and determined to go the distance. Like all of her kind she would like to have something going on every race, but she's not devoid or racing knowledge, gained from experience, and she is aware that it's an urge which can deplete any bankroll. She would like to win, but more important to her is to go 16 for 16 in the crowd count.

That means, she stoutly maintains, that she'll take it easy until she gets the feel of things — and the feel of things is important to her. She can read a form chart, but there are times when the messages she gets from it will be subordinate to intuition. (Males get it too, but it's not nearly as reliable and they call it hunch.)

Maude feels the opening card is a bit tricky, and so she has decided to start off by risking $10 on a show parley. Her opening is with Millecroft in the first race, and she'll carry on (if money) with The Aryan in the third race, Glenlyon Mac in the fourth and Curly G in the sixth. Weakening a bit already, she'll buy a combination ticket on New Pride in the fifth, and couple Rishalee and Y.B. Wise in the sixth-race quinella. And growing cautious again, if she is ahead or even at the time, she'll go for a price with a $2-to-win, $2-to-place shot on Win A Shot in the eighth.

Maude will report in Saturday morning, and she'll be here as long as her $200 lasts.

The Daily Colonist. HANDICAP

By JIM TANG

SANDOWN PARK, FRIDAY, OCTOBER 17, 1975

Weather Wet (at time of selection) Track Sloppy

FIRST POST TIME at 1 p.m.

FIRST RACE— SIX AND A HALF FURLONGS
Claming, $800, maiden three and four-year-olds

BLACK SHERRY (Walker)	*107	Bad post, but could steal it	8
MILLEROFT (Miller)	*110	Last run offers much hope	2
BURNING HEART (Carter)	115	Could be good enough for these	6
Nobhill Lady (Furlong)	115	These not too hard to handle	3
Ohsopink (Barroby)	117	Rates chance to get part	1
Danskes Girl (no boy)	115	Even this appears too tough	4
Dontbefancynancy (Salas)	112	Seems like playing young lady	5
Hermines Prince (no boy)	*110	Seventh would be best-yet try	7
Also eligible—			
TIVOLS SON (Walker)	*115	As likely as any, second if in	

SECOND RACE— SIX AND A HALF FURLONGS
Claiming, $800, maiden three and four-year-olds

COLLIO (Carter)	118	Had some bad luck in last one	5
TRAMPS 'N THIEVES (Furlong)	115	Second start, but reports good	4
FLEET MARCO (Walker)	*115	Never met easier, could get up	3
Bayanihan Dancer (LeBlanc)	117	Can't discount anything here	1
Gold Ouch (Salas)	120	Making debut, have to guess	2
Country Wine (Arnold)	115	Might pop the cork in this	6
Weed Song (Miller)	*109	Recent consistent-and awful	7
Princess Fabius (Hocken)	117	Another making first start	8
Also eligible—			
FRENCH LOVE (Carter)	112	Must be hoping, second if runs	

THIRD RACE— SIX AND A HALF FURLONGS
Claiming, $800, three and four-year-olds

THE ARYAN (Brownell)	120	Looks like the one to beat	4
GINGER SMOKE (Carter)	120	Dropping down, could steal it	6
HARD CHOICE (Furlong)	115	Should find these easier	2
Prevost Miss (Walker)	*112	Last race offers some hope	1
Funny Bridge (Hocken)	120	Best recent effort was in mud	3
Dazzling Dixie (Arnold)	117	Was dull at Exhibition Park	5
Vital Guard (LeBlanc)	115	Last two bad but must consider	7
Shadow Cove (Barroby)	114	Will be coming, could get up	8
Also eligible—			
Apple Dowdy (Furlong)	117	Track condition may not suit	
LEONA R (Miller)	*110	Could beat post, on top if goes	
Ouchs Dream (Hocken)	117	Not much reason to support her	
Shasta Khal (no boy)	117	Case of hope springs eternal	

FOURTH RACE— SIX AND A HALF FURLONGS
Claiming, $800, three and four-year-olds

GLENLYON MAC (Brownell)	115	Could lay close and nail them	2
TOMPION T (Carter)	115	Shouldn't be too far away	7
REGAL LEO (LeBlanc)	120	Mud helps, this could be day	1
Saucy Alicia (Barroby)	117	This too low if regains form	6
Nothing But Gals (Miller)	*110	Won twice when surface slow	3
Stratusfaction (Arnold)	115	Must recover June-July form	4
Stogey Butts (no boy)	*115	His 1975 win came in the mud	5
Mr. Mapleleaf (Walker)	*115	Don't discount, could surprise	8
Also eligible—			
PACIFIC RUBY (Hocken)	117	Post hurts, likely leader, second	
Chris Elaine (Barroby)	117	Was deserved 84-1 in last start	
Lots To Do (Walker	*112	Starts quickly, seldom perseveres	
MECAPO (Miller)	*110	At peak, charges, third if goes	

FIFTH RACE— SIX AND A HALF FURLONGS
Claiming, $800, three-year-olds and up

NEW PRIDE (Hocken)	120	Should, if takes to the track	2
BALD HEADED (Walker)	118	Can do if stays close early	6
LAST VERDICT (LeBlanc)	117	At her best when rains come	8
Regal Perch (Furlong)	120	Some sign of life in last one	4
Shelwood (Furlong)	120	Been running in the bushes	1
Shana Marie (no boy)	111	No recent reasons to back	3
Podunk Davis (no boy)	120	Careful, been good at fairs	5
Sunday Cat (Miller)	115	May not like track condition	7
Also eligible—			
Four and Score (Miller)	118	Has breeding, and some problems	
OCEAN LORE (Furlong)	123	Last was good, second if goes	
Young Hopeful (Arnold)	123	Won only $39 in 17 starts	
Forbidden Plateau (Hocken)	120	Hard to explain presence	

SIXTH RACE— ONE MILE
Claiming, $1,000, three-year-olds and up

RISHALEE (Hocken)	120	Appears logical favorite	6
Y.B. WISE (Walker)	118	Could be placing too low	2
NORTH ARROW (Furlong)	123	Figures here or hereabouts	1
Flashy Form (Carter)	120	Best efforts on fast strips	5
Treasure Mill (Arnold)	117	Dangerous if gets on top	3
Chief Exporter (Ho)	120	Record says 'overmatched'	4

SEVENTH RACE— ONE MILE AND 70 YARDS
Claiming, $800, three-year-olds and up

CURLY G (Salas)	116	At peak, should handle track	3
COINTREAUS PRINCE (Hocken)	118	Mudder gets what he likes	5
WILLIES MARK (Miller)	113	Sharp now and is in light	2
Tear And A Smile (Carter)	118	Could get lead and last it	4
Charmers Syn (Barroby)	123	Big load, seems outsider	1
Lasaiter (Arnold)	117	Question of liking track	6
Silk Song (LeBlanc)	118	Calls Silky Sullivan dad	7

EIGHTH RACE— SIX AND A HALF FURLONGS
Claiming, $800, three-year-olds and up

PROUD SKIPPER (Carter)	120	Throw out last, had bad luck	4
MAIZIEBAY (Miller)	112	Could be the solid one here	1
WIN A SHOT (Salas)	120	Beware, last good, track suits	5
Tall Squaw (Barroby)	117	May be placing too far down	3
Majas Coronet (Arnold)	112	Has tried better, may surprise	2
Maurice Roy (Walker)	115	Vet could improve on this	6
Cactus Pete (no boy)	118	Soft surface a help here	7
Hades Bobbin (no boy)	120	May be notch or two higher	8
Also eligible—			
Beau Bunnie (LeBlanc)	120	Been here before, getting on	
Polka Lily (no boy)	117	Would be major surprise	
Cumloops (Furlong)	120	Post hurts running style, chance	

(First four in order of selection; rest in post order)

Bobby Clarke
. . . tied for lead

Gil Perreault
. . . sparks Sabres

Flyers, Sabres breeze in early-season action

Philadelphia Flyers and Buffalo Sabres, who breezed last season, look even more untouchable in their divisions this National Hockey League season.

The Stanley Cup champions remained unbeaten Thursday night by squeezing past St. Louis Blues, 3-2, in their toughest test in four games, and the Sabres raced away from Chicago Black Hawks, 7-1, for a third win in three starts.

In Thursday's third game, Boston Bruins and Detroit Red Wings contrived to remain winless by playing to a 2-2 stalemate in Detroit, where only 8563 fans showed.

Bobby Clarke, who looks as if he is set to make a serious challenge for the individual point title this season, did in the Blues by scoring the last two Phaladelphia goals after setting up Gary Dornhoefer for the game's first goal.

The three-point splurge made it 11 points for the Philadelphia captain, and movel him into a tie with Montreal's Guy Lafleur for the scoring lead.

Flyers outshot the Blues 40-21 but couldn't pull away with goalkeeper Wayne Stephenson turning in a fine game.

Sabres had too much of the puck for the outclassed Hawks, who managed only nine shots in the first two periods and 18 in the game while paying a big price for penalties.

The Buffalo club scored twice on power-plays while taking a 3-0 lead in the first period, and then put it away by scoring twice in the second peirod while Chicago-veteran Bill White was serving a four-minute penalty. White was thrown out of the game after being assessed two minor penalties.

Seven Sabres scored with Jocelyn Guevremont and Gil Perreault both adding two assists to their scoring shot.

Sabres have scored 19 goals and allowed only four, three of them in an eight-goal performance against Toronto Maple Leafs.

Wings, who have three ties in their five games, got a goal and an assist from Walt McKenchnie in getting away with being outshot 32-18. Bruins got two goals from 18 shots in the first period, and continuing to miss Bobby Orr, failed to score on a seven-minute power-play in the second period.

Phil Esposito set up the first Boston goal, and broke the 1-1 tie. McKechnie's goal came with less than four minutes left.

★ ★ ★

BOSTON 2, DETROIT 2

First period
1. Detroit, Grant (11), (McKechnie) 4:03.
2. Boston, O'Reilly (2); (Esposito, Edestrand) 5:30.
3. Boston, Esposito (2), (Cashman, O'Reilly) 19:00.
Penalties: Savard (B) 2:53, Bloom (D) 5:45, Forbes (B) and Giroux (D) (minors and majors) 17:32, Bloom (D) 18:45, Watson (D) 19:12.

Second period
No scoring.
Penalties: Sheppard (B) 3:02, 5:22, Watson (D) (minor and maior) 8:00, Sims (B) 16:25.

Third period
4. Detroit, McKechnie (2), (Hogaboam) 16:37
Penalties: Watson (D) 3:33, Edstrand (B) and Roberto (D) 16:07.

Stops by:				
Reece (B)	4	7	5	—16
Rutherford (D)	16	9	5	—30

Attendance: 8563.

ST. LOUIS 2, PHILADELPHIA 3

First period
1. Philadelphia, Dornhoefer (2), (Clarke, MacLeish) 3:58.
Penalties: Bourbonnais (SL) 2:32, Dupont (P) 4:32, Gassoff (SL) 7:27, Schultz (P) and Gassoff (SL) (maiors) 11:46. Duponf (P) 15:37.

Second period
2. St Louis, Unger (4), (Berenson, Hess) 4:03.
3. Philadelphia, Clark (4), (Barber) 14:17
Penalties: Dornhoefer (P) 3:44, Berenson (SL) 6:06, Unger (SL) 12:50, Lonsberry (P) 13:35.

Third period
4. Philadelphia, Clarke (5), (MacLeish, Dornhoefer) 4:00.
5 St Louis, Hess (2), (Unger, Thomson) 6:18
Penalties: Cowick (SL) 2:46, Goodenough (P) 4:29, Barber (P) 7:31, Joe Watson (P) 18:17.

Stops by:				
Belanger (SL)	10	16	11	—37
Stephenson (P)	9	4	6	—19

Attendance:. 17,007.

CHICAGO 1, BUFFALO 7

First period
1. Buffalo, McNab (1) (Guevremont, Lorentz) 8:59
2. Buffalo, Guevremont (2) (Stanfield, Perreault) 16:29.
3. Buffalo, Ramsay (1) (Lucr) 18:15.
Penalties — Rota (C) 8:25; Schoenfeld (B) 11:37; Murray (C) 14:27; Hull (C) 14:56.

Second period
4. Chicago, Magnuson (1) 4:54.
5. Buffalo, Martin (1) (Stanfield, Perreault) 17:18.
6. Buffalo, Robert (2) (Lorentz, Guegvremont) 18:33.
Penalties — Schoenfeld (B) 0:10; Guevremont (B) 2:41; Schoenfeld (B) 8:11; Russell (C) 9:20; White (C) (double minor, misconduct) 15:54.

Third period
7. Buffalo, Perreault (2) 3:50.
8. Buffalo, Gare (5) (Schoenfeld, MacAdam) 12:01.
Penalties — Spencer (B) 7:11; Fogolin (B) 10:58.

Stops:				
Esposito (C)	12	13	8	—33
Desiardins (B)	3	5	9	—17

Attendance: 16,433.

★ ★ ★

SMYTHE DIVISION

	P	W	L	T	F	A	Pts.
Vancouver	4	2	2	0	12	11	4
Chicago	5	1	2	2	11	15	4
Kansas City	3	1	1	1	6	8	3
St. Louis	4	1	2	1	10	12	3
Minnesota	3	1	2	0	11	13	2

ADAMS DIVISION

	P	W	L	T	F	A	Pts.
Buffalo	3	3	0	0	19	4	6
California	4	2	2	0	11	13	4
Toronto	3	1	2	0	9	17	2
Boston	3	0	1	2	9	14	2

NORRIS DIVISION

	P	W	L	T	F	A	Pts.
Pittsburgh	3	3	0	0	19	11	6
Montreal	4	3	1	0	28	11	6
Los Angeles	4	2	2	0	10	23	4
Detroit	5	0	2	3	9	16	3
Washington	5	0	5	0	16	27	0

PATRICK DIVISION

	P	W	L	T	F	A	Pts.
Philadelphia	4	4	0	0	21	12	8
NY Islanders	4	2	0	2	11	15	6
NY Rangers	4	2	1	1	11	10	5
Atlanta	3	0	3	0	5	9	0

Next games: Tonight — NY Islanders at Atlanta; Washington at California; Los Angeles at Vancouver.

New teams added to hoop circuit

Expansion has hit the Victoria Senior "B" Men's Basketball League.

Independents and Victoria and District Junior Men have joined the league, making it a seven-team circuit.

Hotel Douglas, last season's playoff champions, has changed its name to Oak Bay while league-champion London Boxing Club Seniors, third-place finisher James Bay Athletic Association, fourth-place Stevens Interiors and fifth-place London Boxing Club Juniors are back under the same sponsorships.

Oak Bay has all its players returning and has added experience in Jack Newnham, Bill Spotswood and Rick Humber.

Three of the other clubs have suffered losses. Boxing Club Seniors have lost Jack Robinson, Bob Wiley and Sid Chow. JBAA has picked up Wiley but has lost Harry Hunter and Stevens has lost Humber and Rob Marshall.

Boxing Club Juniors have most of their players returning and have added several top players from last year's high school teams.

Games will be played Monday at Royal Oak Junior High School, Wednesday at Cedar Hill Junior and Thursday at Spectrum Community School.

The league openers are Monday with London Boxing Club Seniors playing Independents at 7 p.m. and Stevens Interiors facing Oak Bay at 8:30.

Each team will play 24 games.

Junior program planned

Greater Victoria tennis players between 10 and 15 years of age are invited to participate in a free program of supervised play next week at Island Indoor Tennis Centre on Bryn road.

A joint project of Island Indoor and the Vancouver Island Lawn Tennis Association, the program is open to boys and girls and will be held between 3:30 and 5:30 p.m. Monday to Friday.

A selection committee will then choose the top prospects, based on ability and enthusiasm, to participate in a winter-long free program.

Further information may be obtained from Island Indoor at 652-3985.

Sirois sent to Richmond

PHILADELPHIA (AP) — Phildelphia Flyers said Thursday night they are optioning right winger Bob Sirios to their Richmond farm team in the American Hockey League.

Sorois, 21, was the defending Stanley Cup champions' No. 2 pick from Montreal Juniors in the National Hockey League's 1974 amateur draft. He played in for one game this year.

BUILDING OR REPAIRING YOUR BOAT
Fiberglass MATERIALS
COMPLETE STOCK
FIBERGLASS RESIN
$10.95 Gal.
STYROFOAM
ACRYLICS
URETHANE
EPOXIES
PELAGIC
PACIFIC. IND. LTD.
24 HURON ST.
386-1811 386-7814

KARATE
Original Combat Karate
Instructor from Japan, T. Ura
715 JOHNSON — 384-7612

McDONALD SUPPLY LTD.
2025 QUADRA (Opp. the Curling Rink) 386-6745
One Stop Shopping for Builders, Home Buyers, Home Renovators and any Budget Conscious Consumer.
• REFRIGERATORS
• DISHWASHERS • FREEZERS
• RANGES • MICROWAVE OVENS
VICTORIA'S CARPET SPECIALISTS
Don't Buy Until You Compare McDonald's Wholesale Pricing Policy
OPEN 8:30 to 5:30
FRIDAY 'TIL 9 P.M.
CALL US FOR IN-HOME CARPET SERVICE
NO OBLIGATION TO PURCHASE — 386-6745

VICTORIA DODGE CHRYSLER VICTORIA
NEED CAR BODY WORK?
"We Know Our Business"
Our experience pays off in workmanship ... we do the job right ... first time! I.C.B.C. Approved, free estimates.
VICTORIA DODGE CHRYSLER ON YATES
819 YATES (D.L. 26252) 384-8174

Spencer's 1110 Government
ENGLISH BERETS
All wool! Your choice of navy, blue or red. Small sizes only, ideal for children, ladies or private schools. Our super low regular price was $1.49
Sale 49¢
12"x12"x5" HANDY TOTE BAGS
Lightweight with zipper tops opening plus zippered side pocket plus another open pocket for maps, etc. Adjustable shoulder strap. Colors Green or Blue.
Regular $10.95 Sale $6.99
WORK SOCK BONANZA
Assorted lot from manufacturer's clearance. Subs but you wouldn't know it. Approximately 2½-lb. weight—Values to over $1.00.
Sale 49¢
Downtown BONUS DAY
BAMBOO RAKE— 18". Regular $2.29. Sale $1.89
HEARTH BRUSH— Handy fireplace brush. Regular $1.19 ...Sale 89¢
HARMONICA— Fine quality. Regular $2.49. Sale $1.89
SLEDGE HAMMER— 8 lb. Regular $10.49 Sale $8.99
WHEEL BEARING GREASE One-pound tub. Regular $1.29. Sale ..... 99¢
AUSTRALIAN STYLE BUSH HATS
Wide stitched brim, olive drab color in broken sizes from 6¾ to 7½.
Regular $4.69 Sale $3.99
NYLON TENT — 2-MAN
Sewn-in floor, netted door and vents. Size 7 feetx5 feetx3 feet four inches with 12-inch sidewall. Ready to go.
Regular $36.95 Sale $29.99
FLY ROD
8½-Foot glass—2 piece.
Regular $7.95. Sale $4.99
PENMAN'S COMBINATIONS
Slightly substandards. Short sleeve, ankle length, button-front style. White rib knit of 100% combed cotton. Sizes 38, 42, 44, 46 and 48.
A $6.95 Value
$3.99
OPEN FRI. 'TIL 9
MEN'S HIKING BOOTS
Quality Canadian Kaufman brand. Moulded lug grip sole, leather tops with padded heel collar, full bellows tongue. Sizes 8 to 13.
Regular $28.95.
Sale $24.99
SPANISH BEACH BOOT
Good 'Scuffing Around' boot features moulded flexible sole with wrapper beading and suede leather tops. Sizes 6 to 12.
Regular $8.95.
Sale $6.99
SPENCER'S
1110 Government ~ Downtown

Two words for smooth.
Special Old.

Highways department rejects 'figure' for school crossing

COMOX — The highways department has vetoed a proposal by Comox school trustee Alice Winsby that a life-size figure of a person be placed on Comox Avenue to mark a controversial school crossing.

The department has notified the School District 71 board that child silhouettes are not approved by any of the provincial highway departments.

Reason cited was that a motorist could cause an accident by braking quickly upon seeing the silhouette.

It was also noted that there is a chance a motorist could mistake a child for the silhouette.

The crossing, near Comox elementary school, was manned for some time earlier this year by parents, because they feared for the safety of their children.

After strong pressure from Comox council, the board last month agreed to institute a school crossing patrol.

Nanaimo tourist bureau

Busy season reported

NANAIMO — The Nanaimo tourist and information bureau, operated by the Greater Nanaimo Chamber of Commerce, during summer answered more than 20,000 personal enquiries, 1,800 phone enquiries and more than 200 by mail, making this one of the busiest seasons yet for the bureau.

In her annual report to city council, bureau manager Mrs. Alice Hutchins said there were e definite changes in tourist traffic patterns, which were not only noticable here, but were reported also by other tourist offices on the Island.

She said there were more tourists this year from the prairie provinces and eastern Canada during the summer months, than in previous years, and a noticable drop in the number of tourists from the United States.

She said part of the reason for increased Canadian tourists may be that the Vancouver Island publicity bureau advertised extensively in other part of the country this year.

However, she said, with the coming of September, "it was most noticeable that people suddenly began to arrive from California, the Toronto area and the eastern states, New York, Illinois and as far south as Florida. Mrs. Hutchins said that based on the increased price of gasoline, predictions pointed to a reduction this year in the motor-home and trailer traffic. However, she said this type of travel increased by five per cent. She also said that there was an increase in the number af persons travelling in groups — by chartered bus, air and rail tours.

It is estimated that the tourist industry left about $175 million on Vancouver Island this year.

Building purchase planned

CUMBERLAND — The fledging Comox Valley Cerebral Palsy and Neurological association has decided to purchase the building now housing their Child Development Centre.

The centre, on Dunsmuir Ave., is the annex to the old elementary school, provides therapeutic services for physically and neurologically handicapped children.

The association is seeking capital funding from the provincial government but, according to association president Kenneth Osmond, in the event that this is not forthcoming at this time because of budget restraint, a novel fund-raising campaign has been launched.

A plan of the building shows that it is comprised of 5,700 square feet. For a donation of $6.50 anyone can purchase a square foot for the association; $25 will pay the tab for four square feet.

"We plan to issue honorary debenture certificates to anyone assisting the association in this novel project," Osmond said.

The centre has been holding open house this week — today is the last day.

Thirteen handicapped children are now involved in programs at the former school building.

Pool, park joint operation

DUNCAN — A notice of motion has been approved by city council which will streamline the administration of the jointly-owned Aquannis swimming pool and Pioneer Park.

The facilities would be administered by a committee comprised of two members of North Cowichan council, one member from Duncan and the chairman from each of the recreation commissions in the two municipalities.

The motion must now be approved by the municipality of North Cowichan.

Hein
. . . the winner

Scholarship winner

LAKE COWICHAN — A graduate from Lake Cowichan high school, Carolyn Hein, has been awarded the Western Forest Industries Ltd. scholarship for 1975.

Miss Hein is now attending the University of British Columbia, taking first-year science courses. She plans to become a pharmacist.

DRINKING . . .
If you want to drink and can, that's your business. If you want to stop and can't, that's our business.
ALCOHOLICS ANONYMOUS
1005 View St. 383-0415

The Big Cabaret
Featuring
NORM WATSON'S "WOODSHED"
Fridays Saturdays
Dining 7-9
Dancing 9-2
2915 DOUGLAS ST INGRAHAM HOTEL 385-6731

ITALIAN
NIGHTS at Smitty's
THIS THURS., FRI., SAT., OCT. 16, 17, 18
IN VICTORIA
(Bastion Square location)
and DUNCAN
Salad and dessert bar included.
SPAGHETTI AND MEAT SAUCE
For One 2.75
For Two 5.00
SPAGHETTI AND MUSHROOM SAUCE
For One 2.90
For Two 5.25
SPAGHETTI AND MEAT BALLS
For One 3.10
For Two 5.75
SCALOPPINI—DELICIOUS!
Breaded Veal Cutlets served with homemade noodles topped with a spicy tomato sauce, choice of soup or salad, garlic bread, coffee and dessert.
For One 4.25
For Two 7.75
CHICKEN AND SPAGHETTI COMBO
For One 3.75
For Two 7.00
SUNDAY ONLY
Don't forget all the buttermilk pancakes you can eat for 1.55 or 85c for children.
Bastion Sq. Location only.
"SMORGASBORD IN VICTORIA (Bastion Square) and DUNCAN (Trans-Canada Highway)
2.75 Per Person 11:30 - 1:30 Mon. to Fri.
IN DUNCAN:
Trans-Canada Hi-Way
IN VICTORIA:
1150 Government St.
In Bastion Square
383-6121
Smitty's

YOU CAN EXPECT A GREAT DEAL from CORNELL
60 BRAND NEW
1975 CHEVY NOVAS
• SEDANS • COUPES
• HATCHBACKS
• V8s
and 6s
EXAMINE:
Stock No. 52-932
Brand New '75
Chevy Nova
2-Door Coupe
CLEAROUT PRICE
$3789
CORNELL CHEV-OLDS LTD.
3050 DOUGLAS
(Across from Mayfair)
385-5777
Dealer Licence No. D-3162

Yours.
The $593 Mediterranean getaway.
This fantastic 3-week holiday value includes your own apartment on Spain's famous Costa del Sol and all air fares.
What a bargain! You escape from winter to one of the Mediterranean's most popular resort areas with your own hotel apartment so you can really do your own thing. It's off-season in Spain, so it's less crowded, your accommodation is less expensive—and the price includes all your air fares! There's lots to see and do, and fabulous places like Granada, Seville, even Tangiers, are all within easy reach. If all you want to do is relax, there's no better place to be, with miles of beaches, gorgeous pools, fantastic food and fascinating shopping.
To find out about these exciting holiday values, and just what they include, talk to your Travel Agent, or us, Air Canada. And get away this winter.
22 days/21 nights
From $593* per person,
(From Vancouver)
double occupancy. Including first-class apartment-hotel accommodation and all economy air fares.
*Based on 22-45 day economy excursion air fare. Canadian Air Transportation Tax not included.
AIR CANADA
love you to come with us

DUNCAN PLAZA 748-2594
If It's Travel It's FEATHERSTONE TRAVEL SERVICE Colwood 478-9505
BCAA 1075 Pandora Ave. 382-9202
WESTERN CANADA TRAVEL SERVICE 729 Johnson 382-6160
MAYFAIR SHOPPING CENTRE 386-3277
THOMAS COOK World Travel Service 1322 Douglas St. 388-7811
TRAVELEYDEN For Value and Dependability 388-4201
BLANEY'S TRAVEL SERVICE 920 Douglas St. 382-7254 1503 Wilmot 598-4531 "The Arrangers"
HILLSIDE SHOPPING CENTRE 595-1181
ASK MR. FOSTER TRAVEL SERVICE Main Floor the Bay 385-8731
BAYSHORE TRAVEL LTD. 1622 Government St. 382-7103
If It's Travel It's FEATHERSTONE TRAVEL SERVICE 734 Yates St. 386-6101
Coast to Coast Newspaper Advertising Sells the Most

Final
TELEPHONE 383-4111
CLASSIFIED 386-2121

The Daily Colonist.

Vancouver Island's Leading Newspaper Since 1858

Cloudy, high 13
Weather details on Page 2

No. 256 – 117th Year | VICTORIA, BRITISH COLUMBIA, FRIDAY, OCTOBER 17, 1975 | 15c Daily, 30c Sunday

—Colonist photo by Ian McKain

Crossing the Autumn River, a Chinese boat pantomime, is rehearsed by Jack and Bessie Tang for pageant which will highlight Victoria Chinatown Lions' Lantern Festival Saturday in Central junior high school. Show times will be 3 and 8 p.m. Folk dances will also be performed.

Light touch

Talks delay mail tieup, pilots cancel day strike

- Quebec forming own board in support of Ottawa. Page 21
- Too early to tell if it will work, says Trudeau. Page 21

Canadian Press

Two Canada-wide strikes were averted Thursday — one indefinitely and one at least temporarily.

The postal workers won't walk out, their chief negotiator said, until another settlement attempt is made, and the airline pilots decided to call off their strike altogether.

Postmaster-General Bryce Mackasey said in Ottawa Thursday negotiations with the 22,000-member postal workers union would resume today.

In Montreal, the Canadian Airline Pilots Association said it was calling off a strike set for Saturday in the face of an injunction granted to Air Canada restraining its pilots from participating.

"I am very encouraged by the fact that the members are still on the job across the country although they have the legal right to walk out at any moment," Mackasey said.

Jean-Claude Parrot, chief negotiator for the Canadian Union of Postal Workers said, "We hope they will be serious this time."

However, he said union negotiators would go into any new talks with their original demand for a 71-per-cent pay increase in a one-year contract. Average pay for CUPW members, who sort mail and man postal wickets, now is $4.59 an hour.

Parrot indicated that if those negotiations failed, "there is no doubt that we will have to use our right to strike."

Mackasey said the government was elaborate contingency plans for the delivery of essential mail in the event of a strike.

At a news conference in Montreal following the issuing of the injunction by the Quebec Superior Court, CALPA president Ken Malley said he is disappointed that the country's largest air carrier decided to place economic considerations before the safety of the Canadian travelling public.

Air Canada received the injuction after arguing that a walkout by its 1,500 pilots would ground more than 360 of the airline's domestic and international flights. The airline argued that in addition to inconvenience to the public, the walkout would result in substantial loss of revenue and disrupt the transfer of the mails.

The pilots planned the walkout in protest against the use of French during visual flight rule operations at five Quebec airports.

The pilots have complained there is a safety problem with more than one language being spoken on radio frequencies because unilingual English pilots would not be aware of the activities of all planes in their vicinity.

Malley said CALPA "must honor the order of the court and hereby directs all CALPA pilots to report to work as scheduled on Saturday, Oct. 18.

"I would like to emphasize," he added, "that the position taken by CALPA against the use of French has been endorsed and supported by all the airlines in Canada through the Air Transport Association and by virtually all other aviation groups throughout the country."

In Ottawa, Mackasey refused to say whether the post office will budge from its plan to offer a $1.70-an-hour increase

Continued on Page 7

They lost track

GARY, Ind. (UPI) — The Baltimore and Ohio Railroad has filed a missing property report on nearly a mile of tracks and ties in northwest Indiana. The line had not been used for several years.

Persons who work in the area told railroad detectives they saw several men using a forklift truck to load rails on two flatbed trailers early last month but assumed the men were working for the railroad.

B.C. will lower 10% rent ceiling

Attorney-General Alex Macdonald said Thursday that the 10.6 per cent annual ceiling on rent increases in B.C. will be reduced in 1976.

Legislation holding the ceiling at 10.6 per cent expires at midnight Dec. 31.

"We see no justification for us to abandon the program we have had in this province to protect tenants from rising costs," he said. "The federal government appears to have picked up our program of rent controls and it seems to me that if we got out we would be abandoning tenants, and we have no intention of doing that.

"Ten per cent? That seems high to us based on the costs we've got today."

Easy to exploit

Macdonald said he disagreed with recent reports prepared by economists at the University of British Columbia which call for complete abandonment of rent controls while tightening the Landlord and Tenant Act.

"I just disagree with them," he said. "When the vacancy rate is so low, tenants can so easily be exploited because they can't find other accommodation."

Macdonald said the 29 per cent increase being asked by landlords "is just ridiculous. The preliminary cost figures we have show that 10 per cent is too high for the coming year."

Richard Dolman, executive director for the Rental Housing Council of B.C., expressed dismay at the announcement.

He claimed that an immediate 12 per cent increase in rents was requried to meet present costs plus another 16 per cent to "catch up what we have lost in the past year. Without it there will be no new rental accommodation."

Threshold rules

Macdonald said a final decision on the rate of increase would be made when the rent review commission presents its report in the near future. The report is being prepared by John Brewin.

The minister said the legislation scheduled to be introduced when the Legislature reconvenes this fall would be more flexible than existing laws.

"What I expect is what we might call threshold recommendations leaving us a little more flexible," Macdonald said.

Threshold recommendations would mean a recommended rental ceiling leaving avenues open for landlord appeal in case of proven hardships.

Restraint offenders risking jail, stiff fines

OTTAWA (CP) — Jail terms of up to five years and fines of $10,000 or more for offenders of the government's selected wage and price controls are included in legislation introduced in the Commons Thursday by Finance Minister Donald Macdonald.

Debate on the proposals, which set up the machinery needed to run the federal anti-inflation program, starts in Parliament today.

Some major unions already have indicated they will defy the penalty-backed guides, and at least one provincial government—British Columbia—wants major changes to the program.

Penalties spelled out in proposals for defying the guides are stiff ones. They can be imposed after either summary conviction by a judge or, for more serious offences, after an indictment.

The legislation makes it an offence to knowingly avoid or conspire to evade the guides by any means, including by keeping false books.

The penalties are:

- On summary conviction, a fine of no less than $200 and up to $10,000, a two-year jail term, or both, or:

On conviction by indictment, a fine to be set by the court, but not less than $10,000, and a five-year jail term.

The legislation, called the Anti-Inflation Act, sets up the anti-inflation board to monitor the guides, as well as a tribunal to hear appeals.

A special administrator, still to be appointed by the government, will have the power to order audits and searches, as well as to issue restraining orders if he decides the guides are likely to be violated.

Anyone who fails to comply with an order from the special administrator can be summarily convicted and fined up to $5,000, jailed for a year, or both.

Failing to keep proper books and records can also bring a fine up to $5,000.

In order to guarantee access to information, the legislation specifies that the anti-inflation board can publish a notice requiring anyone to whom the guides apply to supply material it needs. The special administrator can order delivery of material by sending a registered letter.

Failure to deliver material is an offence, punishable by a fine of up to $100 a day while the offence continues, the proposals say.

Prosecutions can be started against unions and in the case of companies, any officer or director who agreed to or

Continued on Page 2

Senate no-money vote creates Aussie crisis

CANBERRA (UPI) — In an unprecedented vote, the Australian Senate Thursday threw out the Labor Party government's annual budget, plunging the country into a unique constitutional crisis.

Unless the situation is resolved, the government will run out of money within weeks to pay public servants, members of the armed forces and to carry out many other vital government functions.

Only hours, before the Senate vote, Prime Minister Gough Whitlam told the House of Representatives, where he commands a 65-62 majority, that rejection of the budget by the Senate would result in "utter financial chaos."

In the 60-member Senate, the opposition has 30 members, the government 27 and there are three independent senators.

It is possible that Queen Elizabeth, through Governor-General Sir John Kerr, could be involved in the constitutional dispute, because of its unusual circumstances.

The opposition is prepared to allow the budget bills through the Senate, providing Whitlam agrees to resign immediately and call a general election.

The Australian constitution provides that only the party which controls the House of Representatives can form a government, but that the Senate can reject, but not amend bills providing the government with money.

Black chief missing in Rhodesia

SALISBURY (Reuter) — Edson Sithole, a leading figure in one faction of Rhodesia's African National Council, has been missing for 24 hours and may have been kidnapped, his colleagues said Thursday.

An eyewitness said he saw Sithole getting into a truck outside a Salisbury hotel Wednesday night.

Security police said they had not arrested Sithole and a spokesman for his law chambers said it was feared he had been kidnapped.

Another teaser on early vote

Attorney-General Alex Macdonald added a little fuel to the election rumor fire Thursday during a press conference on rent control changes for next year.

Asked at one point if the legislation would be introduced when the house reconvenes in November, he said it would.

Later he said existing legislation "could be extended."

Even later he added: "And even if we couldn't (extend the legislation) you know, and the Legislature wasn't sitting in January I suppose we could make it very plain what the rules would be, then we would have to resort to rollbacks."

Asked for possible dates of the fall session — or if there would be one — Macdonald smiled and said: "I leave the matter of dates for those things to the premier."

Default for New York?

York City's last hope to stave off financial collapse appeared to dissolve early today with a rejection by the teachers' union pension fund to buy bonds. The move prompted Mayor Abraham Beame to call his so-called "default comittee" to ready plans for an apparent default.

"Only a miracle will save us,' said city council president Paul O'Dwyer, arriving at the mayor's residence.

Inside Today

Work on tumors wins Nobel for trio —Page 3

Supermarkets see more price hikes —Page 7

Husband recalls how he was shot Page 22

Kitchen din studied in Irish kidnapping Names in News, 27

	Page
Background	5
Bridge	32
Classified	30-41
Comics	28
Crossword	35
Entertainment	18-20
Family	23-25
Finance	8, 9
King Fisherman	26
Marine Calendar	26
Names in the News	27
Sport	12-16
Television	31

King of the draws just weeks away

The 1975 edition of the Colonist King Fisherman Contest is in its final round.

The contest ends Oct. 26 and a draw for the major prizes, including a CP Air trip for two to a destination of the winner's choice in Europe, plus $500 expense money, will be made about two weeks after the contest ends.

But, with one more week left in the contest, anglers still have time to get more entries into the draw or to pick up a contest-leading fish

to win a trophy and merchandise prizes.

In other years category leaders have changed in the last week of the contest.

3,000 shun classrooms

MONTREAL (CP) — More than 3,000 students boycotted classes and held a march Thursday to protest what they called the "weakness" of Quebec's Official Language Act.

Organizes said the demonstration was held to "make Quebecers and all students aware of the ineffectiveness of the law, which does nothing to reverse the problem of French assimilation to the English side."

Province stands fast on fuel controls

By JIM HUME
Colonist Reporter

British Columbia intends to keep tight control on gasoline and domestic fuel prices "regardless of what the federal government does in these areas," Attorney-General Alex Macdonald said Thursday.

Macdonald said B.C. had been ahead of the rest of Canada in protecting the consumer in the fuel field and would stay ahead.

"We don't feel the federal control of the profits of multinational oil companies will be effective and we think that we should continue with our mandatory price guidelines for gasoline, home heating oil and propane," Macdoanld said.

He claimed that present controls which hold wholesale gasoline prices two cents a gallon below the average market price have already saved B.C. motorists between $12 and $15 million.

Asked how long the government would continue the price control program, Macdonald said he didn't see any end to it.

"We are going to continue with it," he said. "We now require the companies to get approval of the energy commission before they can put up prices, and we think that's the way the federal program should be. Instead they have gone the route which sees the companies able to put up the price then hold hearings as to whether or not it's justified. Rollback programs just don't work.

"I just don't see any end to our program."

But Macdonald said the government still had no intention of moving into price controls at the gas-station level.

"We have made no attempt to control dealer markup," he said. "We leave that to open competition and I think it's working."

Asked if he would consider following federal price control guidelines for increases in prices (8 to 10 per cent) of gasoline Macdonald answered with a positive no. "I see no reason to do that. The eight to 10 per cent is totally irrelevant as applied to the price of gasoline. I see no necessity for that kind of an increase whatsoever in the position of the companies."

While holding tight reins on gasoline prices Macdonald said incentive programs to promote exploration and drilling for natural gas would continue "because these programs are essential for our future supplies."

smooothhhh...
KIRK DAVIS NIGHTLY
DIAL C-FAX 1070

The Daily Colonist.
(ESTABLISHED 1858)

Be a WISE Consumer
Buy a '75 Ford Now
and Save!
PETER POLLEN FORD

Paul and Joanne dawdle through city rain

By JON FERRY
Colonist Reporter

Old cool hand Paul Newman gave the Colonist the slip Thursday as he dined and dawdled his way through the Victoria rain with wife Joanne Woodward.

The bearded, jean-jacketed, 50-year-old screen veteran with the second most celebrated blue eyes in the business flew in at noon to the well-watered garden city from Alberta where he is shooting a western.

Soon after lunch Newman repaired to the Strathcona's Sting bar where he ogled the decor inspired by the movie he did with Robert Redford of the same name.

Sting bartender Luciano Zambrano — "at first I had to look twice" — said Newman, who was wearing dark glasses, had a beer while Joanne sipped a large orange juice.

Empress publicist Dorothy Cook, who had better luck than the Colonist, said the star of Cool Hand Luke looked "marvellous" with those "gorgeous eyes." Joanne was "absolutely beautiful."

Dinner consisted of French oysters, salad and Dover sole at Chauney's restaurant where both holidaying actors signed their names in a guest book under John Wayne, who visited earlier this summer.

Newman was heard to remark something about his somewhat different political opinions from the saddle-weary 6-foot, 4-inch star, but wrote simply "wonderful fish."

Nevertheless the couple was ushered out of the back of the restaurant to avoid a reporter-photographer team out front.

Back at The Empress meanwhile, where the not-to-be-disturbed superstars were staying, Capital Region Board chairman Jim Campbell was claiming in the Library bar that, yes, "I've sat in Joanne Woodward's chair."

Newman and Miss Woodward fly to California later today.

Controls in U.S. abysmal failure —UAW leader

By WARREN CARAGATA
Colonist Reporter

Price and wage controls in the United States were an "abysmal failure," an American vice-president of the United Auto Workers union said in Victoria Thursday.

The American labor movement co-operated when controls were implemented but its support was later withdrawn when it "became apparent that is was fraught with inequities," Douglas Fraser said in a Colonist interview.

Fraser, of Detroit, was in Victoria to address the annual conference of the Pacific Northwest Personnel Management Association.

He said he hopes Canada will be more successful in imposing controls, adding that it it followed the U.S. pattern, workers would find their wage increases limited with little or no control on prices, and profits.

The UAW in Canada has announced it will fight the wage and price control program introduced Tuesday.

Controls on wages are simple to enforce, he said, because the employers are "delighted" to enforce wage restraint. But in the U.S., there were no corresponding controls on prices and profits.

Gains made at the bargaining table can be taken away at the stroke of the pen by government, he said.

"If you just fight in collective bargaining, you're fighting with one arm behind your back," he said.

Fraser spoke to the management group about detente between workers and their bosses, but he said in the interview that there are irreconcilable differences between the two.

"Many things separate us," he said. "We will never see the end of conflict and confrontation."

But, he added, workers and management can co-operate in some areas, such as drug and alcohol abuse programs and supplementary unemployment insurance.

Strikes will always be a part of democratic society, Fraser said, and conflict is endemic to the system because workers are trying to take profits away from their bosses.

He said unemployment is the most serious problem in North America and he criticized governments on both sides of the border for tolerating unemployment figures that would be unacceptable in other countries.

Governments lack sensitivity to the problem, Fraser said, and don't realize the problems of the unemployed.

People should have the fundamental right to perform constructive work, he said, and if the private sector cannot supply enough jobs, governments should step in.

Governments should be the employer of last resort, he said, but not by adding additional layers to their bureaucracies.

In the United States, he said, there are desperate needs for mass transit and environmental clean-up.

"There's plenty of work do in our society."

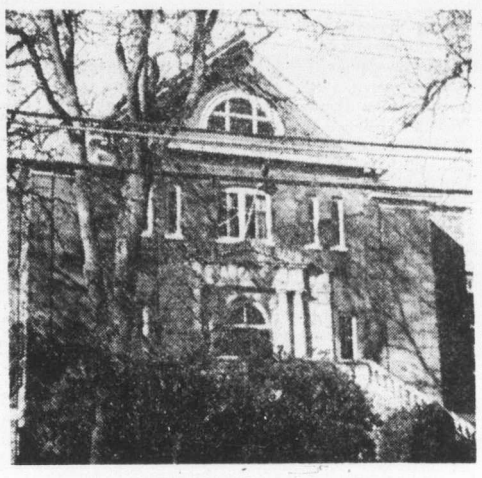

Elegant facade, rundown interior

Lampson school a tender spot

The fate of 60-year-old Lampson elementary school in Esquimalt will be decided by the Greater Victoria school board Monday.

Tenders for major renovations were opened Thursday and found to be substantially higher than the estimated cost, adding a new element to controversy over the school's future.

Parents have expressed concern over possible closure of the school in view of decreased enrolments.

Among other options being considered by the board: Closing Lampson elementary and having pupils attend Rockheights and Macaulay elementary schools, or turning it into a primary school for kindergarten to Grade 3.

The call for tenders encompassed new heating and electrical systems, a new office and staff room, conversion on an old upstairs activity room to three classrooms, and construction of a detached gymnasium.

Low base bid was $679,970 from Herb Bate Ltd., of Victoria.

The sum allocated by the school district, however, was $539,000.

Enrolment at Lampson school currently is 439. A year ago there were 501 pupils.

Martin . . . second day

Escaper still loose

For the second day, an escaped prisoner has eluded a police hunt concentrated on Prospect Lake Road in Saanich.

Gordon Douglas Martin, 23, bolted from Wilkinson Road jail Wednesday morning and has been the object of a search by prison authorities, RCMP and Saanich and Victoria police.

Despite wet weather and the police dragnet, he was still at large late Thursday.

Martin, who also uses the aliases of James Gordon Edwards, John William Lee or Gene Alway, is considered dangerous.

He has ear-length, light-brown hair, brown eyes and was last seen wearing green prison pants, mud-caked, and a large, ski-type blue jacket.

Sgt. William Chisholm of the Saanich police asked residents of the Prospect Lake area to keep vehicles and buildings locked and to report anything suspicious.

Martin's record includes robbery with violence and sex crimes.

Sooke man injured in collision

A Sooke resident is in serious condition today after his car and a three-ton truck collided head-on.

The truck driver, a North Vancouver resident, received only minor injuries in the accident about two miles east of Sooke on Sooke Road.

Police withheld the injured man's name pending notification of next of kin.

She's happy on her wagon

Everywhere Ruth Giacometti goes in Greater Victoria, people stop her to ask about what she calls "My Amigo" or "My wagon."

For Miss Giacometti, who has multiple sclerosis, the battery-powered conveyance she bought a year ago is infinitely better than a wheelchair.

The Niagara Falls woman, who is visiting Victoria where she worked in the Royal Jubilee Hospital laboratory office eight years ago, goes shopping and sightseeing easily and speedily in her self-powered cart, which she got in Michigan.

It's called the Amigo Friendly Wheelchair, and a manufacturer's plate bears the name of J. A. Preston of Canada Ltd., Mississauga, Ont.

Thirty-five inches long, only 17¾ inches wide and weighing 78 pounds, the machine is powered by a 12-volt electric motor and battery. It has a normal continuous operating time of three to four hours.

The single motor front-wheel drive delivers two speeds forward and two in reverse. A button and bar on the wheel or rod regulate the speed and brake.

According to Miss Giacometti, the cost of her machine duty-free in Canada was just over $800 with attachments. The basic cost was around $600. Among attachments she chose were a seat lock and rubber bumper.

Since the unit can be dismantled, she found it quite easy to get aboard her commercial airline flight. "It takes apart into three pieces, and I carried the battery," she added.

For Miss Giacometti, her limbs impaired by multiple sclerosis, the pleasure of owning "the wagon" comes with its narrowness for moving through doorways, no big back wheels ("So it doesn't look like a wheelchair") and none of the "exhaustion" of propelling a conventional wheelchair.

In her suite at the Embassy Court on Menzies Thursday, she stepped into the driver's seat and zipped back and forth on the carpeting.

"There's no way I could walk that fast," she said.

The manufacturer has a representative in Vancouver, she said. But the representative has yet to give a demonstration for the local Multiple Sclerosis Society, she learned on contacting the organization.

—Colonist photo by Ian McKain

Ruth Giacometti . . . a new kind of mobility

Gravel pit squatter seeks seat

James Gillespie, 6258 Central Saanich, who has been squatting in Polson's gravel pit despite attempts by Central Saanich council to evict him, announced Thursday he will run for one of three seats on council in the Nov. 15 municipal election.

"I feel the time has come for me to play an active role in affairs which affect the people out here," he said in an interview.

He said his first move if he's elected would be to introduce a bylaw imposing a 25-cent-a-yard fee on anyone removing gravel, soil or rock in Central Saanich.

"The municipality should receive revenue for the raw materials which are taken away. And every gravel-mine owner should submit plans outlining what will happen to the land once the operation is over," he said.

Gillespie lives in Polson's pit where, he says the land was "left abandoned . . . a hole in the ground, a public hazard and an eyesore."

His election platform also includes formation of a municipal real estate and development company.

"If the municipality collected its revenue from gravel and other natural resources it would have the money to buy land and develop it itself."

Gillespie also claims the municipality needs its own black-topping business.

"Asphalt costs $16 a yard and we could maybe make it ourselves for $9 a yard . . . these high costs are passed on to the taxpayer."

Gillespie added he is the "first to admit I'm wrong, apologize and change my thinking. If people want something else I'll work for that."

Rationing being set up for forests

The timber baron who says if it's big enough, cut it, is a dinosaur who cannot be listened to, according to B.C.'s assistant chief forester.

At the other end of the spectrum, the conservationist who says no tree should be cut cannot be listened to either, Bill Young told members of the Thetis Park Nature Sanctuary Association Thursday night.

The only answer to disputes over B.C.'s 134 million acres of forest is rationing — and that is being organized.

Foresters and biologists in the B.C. Forest Service and Fish and Wildlife branch are taking an integrated approach to resource management, to see how much of the forests can be harvested with a minimum of disruption of social and environmental values.

There are no simple solutions to forestry management conflicts, a fact that becomes more obvious as the problems are studied in greater depth, Young said.

The only constant is the size of the land base, although increased population and city size were eating into that as well.

Demands on forests to produce wood, recreation, wildlife and fish habitat are increasing and the only answer is a rationing system which recognizes the validity of all the conflicting demands.

So the system is being set up in all regions of the province, with areas being mapped, the important claims recognized, and constraints imposed before forest companies are invited to add a cutting plan for harvesting those trees they are allowed to cut.

Soil is one of the most critical considerations, Young said, and one which has onlyy recently been given the importance it should have.

Capt. Cook headed for Island—by air

Capt. James Cook is coming back to Vancouver Island but this time he'll fly.

Cook set sail in 1776 on his third and last vovage which took him to the west coast of Vancouver Island in March 1778.

This time, he'll ride in the air freight compartment of a transatlantic jetliner and he'll probably have even more than three feet of leg space for his eight-foot, six-inch frame.

A "heroic-scale" statue of the famous explorer, navigator and hydrographer being made in England is expected to arrive in Victoria by the end of November.

The statue was commissioned earlier this year by Victoria Mayor Peter Pollen for about $10,000—but there's a snag.

With only a few weeks left until delivery of the work, Pollen doesn't know yet who'll pay for it.

"If I found out who was going to pay for these things before I did anything else, half the time they would never be ordered," he said.

Pollen hopes the Capital Improvement District Commission, a provincial agency, will foot the bill.

If the provincial government refuses, Pollen said, there were always foundations, private trusts and donations from citizens.

The statue will be made of a mixture of bronze powder and resin, reinforced with glass fibre.

The finished product, according to city archivist Ainslie Helmcken, will not only look like bronze but will be just as durable and strong.

The figure is copied from the Cook memorial in his home town of Whitby, Yorkshire, where Cook was apprenticed to a shipowner in 1746 and where his famous ships Endeavour, Resolution, Adventure and Discovery were built.

Pollen said it was uncertain where the statue would be erected, adding that the Upper Causeway promendade might be a good spot.